2 CENTS PAY NO MORE!

Chicago Daily Tribune

THE WORLD'S GREATEST NEWSPAPER

FINAL ★★

VOLUME XCIX.—NO. 224 C

[REG. U. S. PAT. OFFICE, COPYRIGHT 1940 BY THE CHICAGO TRIBUNE.]

TUESDAY, SEPTEMBER 17, 1940.—34 PAGES

THIS PAPER CONSISTS OF TWO SECTIONS—SECTION ONE

PRICE TWO CENTS IN CHICAGO AND SUBURBS ELSEWHERE THREE CENTS

FIGHT BIG FIRES IN LONDON

LET'S SAVE OUR OWN FREEDOM! WILLKIE URGES

Sounds a Battle Cry for America.

The text of Mr. Willkie's speech will be found on page 8.

(Picture on page 7.)

BY PHILIP KINSLEY.

[Chicago Tribune Press Service.]

Aboard Willkie Special Train, Sept. 16.—Wendell Willkie, with voice restored and courage high, opened what he called "the Battle of America" today in an address at Coffeyville, Kas., before a great crowd assembled from three states.

Willkie Speaking at Coffeyville.
[Assoc. Press Wirephoto.]

The battle, Willkie said, was to preserve American liberties against the steady encroachment of President Roosevelt and the New Deal. A third term, he said, would usher in totalitarian form of government in this country. The crisis, he declared, was more important for this country than the burning of London and the perishing of democracy in Europe.

Willkie's Coffeyville address, his first major speech since his formal acceptance of the Republican nomination at Elwood, Ind., was delivered in an open field on the edge of town, before a crowd estimated at upwards of 50,000.

Willkie's attacks on the President's candidacy, and his charge that the President has lost faith in the American people and is being pushed into unconstitutional government, brought applause from the crowd.

Dusty, Noisy Holiday.

It was a holiday for the southwest, with a circus atmosphere and much dust and noise.

Western yells and whoops punctuated the nominee's vigorous assault on the New Deal "hatchet men," and his charge that Mr. Roosevelt had torpedoed democracy in his handling of European affairs and had frozen depression in America by his handling of domestic affairs.

Willkie further declared that Mr. Roosevelt could not handle the defense problem of America, that it would be a step almost fatal to leave this job in his charge.

Willkie spent two hours in Coffeyville, where he taught school 27 years years ago. He visited the high school where he taught history, and there met many of his old associates. He visited the home where he boarded and headed a parade around town.

Introduced by Johnson.

He was introduced at the field where he spoke, a mile from town, by Walter Johnson, another Coffeyville hero, formerly the "Big Train" of baseball and now a candidate for congress from Maryland.

Looking across the seas at the battle of England, Willkie declared that much more than a city and a place is at stake, rather that it is a philosophy and a way of life that is at stake. And nothing stands between us and that same calamity, he said, "except a smooth radio voice offering us a gold brick of safety without sacrifice."

We are concerned with the battle of England, the nominee declared, but we are more concerned with the battle of America.

"I want to tell you," he said with earnestness, "that altho our cities are not in flames, American democracy is in danger. It is danger from without because it is in danger from within. That is our battle of America."

"Danger from Within."

Willkie declared that President Roosevelt is not the defender of democracy, but that his influence has weakened democracy thruout the world.

This man, he said, and his methods have failed to bring recovery in seven and a half years and will fail to build a defense system.

"A man who cannot save democracy in peace cannot save it in a crisis." Willkie charged. "No man can save democracy who has lost his faith in the people. I am here to represent that faith."

NEWS SUMMARY

of The Tribune
[And Historical Scrap Book.]
Tuesday, September 17, 1940.

WAR SITUATION.

Great fire rages in London; firemen die in rain of bombs. Page 1.

Goering flies over London in big bomber. Page 4.

British battle Italians in desert heat; planes blast supply lines. Page 5.

Japanese move into Indo-China feared imminent. Page 5.

British believe their attacks have set back invasion plans. Page 6.

WASHINGTON.

Draft bill signed into law; 16,500,000 to register Oct. 16. Page 1.

Army has only 250 fighting planes despite thousands ordered. Page 1.

Thirty-third division, Illinois National Guard, to train in south. Page 3.

War department calls out 35,700 more Guardsmen. Page 3.

DOMESTIC.

Let's save our own democracy! Willkie demands. Page 1.

"Black Eagle" of Harlem challenges Goering to aerial duel. Page 1.

Illinois federation told John L. Lewis is a dreaming windbag. Page 10.

Gen. Johnson charges Roosevelt wants to be a war President. Page 12.

FOREIGN.

Internal woes put free France on anxious seat. Page 6.

LOCAL.

Key witness in union scandal to give up today. Page 1.

Draft to take 24,000 Illinois residents into service in 1940. Page 3.

Seek 200 more traffic policemen to reduce deaths in Chicago. Page 11.

Deaths and obituaries. Page 16.

SPORTS.

Tigers beat Senators, 9 to 2; Indians split double header. Page 21.

White Sox lose to Boston, 6 to 2; four and a half games back. Page 21.

Indians divide with Athletics; half game ahead. Page 21.

Ohio State out for Big Nine title; team spirit high. Page 21.

Commission clarifies Thomas case decision; "no whitewash." Page 21.

Dodger fan and umpire battle; police avert riot. Page 22.

Pirates victors over Giants, 7 to 6, in home run duel. Page 22.

Cubs get new catcher, Clyde McCullough. Page 22.

Otto Graham, sophomore back, lost to Wildcats for season. Page 23.

EDITORIALS.

Who Is to Command the Conscripts?; Industry's War Record; Fraud in the Tax Records. Page 14.

FEATURES.

Crossword puzzle. Page 2.
Radio programs. Page 16.
News of society. Page 17.
Front Views and Profiles. Page 17.
Movie Review. Page 18.
Looking at Hollywood. Page 19.
Day by Day on the Farm. Page 27.

COMMERCE AND FINANCE.

Illinois waterway aids states which opposed lake diversion. Page 25.

Army awards 116 millions of new plane contracts. Page 25.

Westinghouse Electric sets September bonus at 10 per cent. Page 25.

Nation's steel mills hit highest rate since November. Page 25.

Packard gets set for two big production jobs. Page 25.

British claims of air success keep stock market advance. Page 26.

Chicago firms study draft act job protection features. Page 27.

Want ad index. Page 28.

THE WEATHER

TUESDAY, SEPTEMBER 17, 1940.

U. S. Weather Bureau Report.
[Chicago Daylight Time.]

Sunrise, 6:32; sunset, 6:57. Moon rises at 7:26 p. m. Jupiter, Saturn, and Venus are morning stars.

CHICAGO AND VICINITY: Fair and slightly warmer Tuesday and Wednesday; light to moderate east to southeast winds.

ILLINOIS: Fair Tuesday and Wednesday; warmer Wednesday and in north and central Tuesday.

TEMPERATURES IN CHICAGO

For 24 hours ended 2 a. m. Sept. 17:

3 a.m.. 55	10 a.m.. 63	3 p.m... 65	9 p.m.. 64
4 a.m... 55	11 a.m.. 66	4 p.m... 64	10 p.m.. 64
5 a.m... 55	11:10.. *67	5 p.m... 64	11 p.m.. 64
6 a.m.. †54	Noon... 66	6 p.m... 63	Midn't.. 65
7 a.m... 55	1 p.m.. 65	7 p.m... 63	1 a.m.. 65
8 a.m... 56	2 p.m.. 65	8 p.m.. ‡64	2 a.m.. 65
9 a.m... 61			

*Highest. †Lowest. ‡Unofficial, 8 p.m.-2 a.m.

For 24 hours ended 7:30 p. m., Sept. 16:

Mean temperature, 60 degrees; normal, 65 degrees; September deficiency, 50 degrees; deficiency since Jan. 1, 408 degrees.

Precipitation, none; total since Sept. 1, .02 of an inch; September deficiency, 1.63 inches; total since Jan. 1, 19.45 inches; deficiency since Jan. 1, 5.03 inches.

Relative humidity, 7:30 a. m., 94; 7:30 p. m., 79.

Highest wind velocity, 12 miles an hour from the east at 2:38 p. m.

Ragweed pollen count, 18 granules per cubic yard for 24 hours ended 3 p. m. Sept. 16.

[Detailed weather report on page 26.]

Total average net paid circulation
AUGUST. 1940
DAILY in excess of 1,000,000
THE CHICAGO TRIBUNE

NAZIS DROP NEW RAIN OF BOMBS; FIREMEN KILLED

City Attacked in Two Raids During Night.

BULLETIN.

LONDON, Sept. 17, Tuesday (AP).—Sirens sounded the first air raid alarm in London since dawn at 7:59 a. m. (1:59 a. m. Chicago time) today.

LONDON, Sept. 17, Tuesday (AP).—Bombs hurled on central London by German warplanes early today killed a number of firemen who were atop high ladders battling a great blaze set by earlier raiders. Other bomb-set fires flared in a fashionable residential quarter.

The predawn raiders came back in thickening weather which had forced abandonment of their previous attack.

Within a few minutes heavy bomb explosions were heard in the center of London and the antiaircraft guns barked out their challenge.

Fog Provides Recess.

The fog on which Britons long have counted as an autumn ally had provided only a recess of little more than an hour.

During the night, from 8:09 p. m. until shortly after 2 a. m., the Germans came over in a steady bomb-bearing procession, bringing out the heaviest antiaircraft fire yet heard in the London area.

The weather steadily grew worse, and at 2:41 a. m. the all-clear sounded, but about the time Londoners had crawled wearily into bed, the new alarm came at 3:49 a. m. The all clear signal was sounded at 5:24 a. m.

Despite the weather, the Germans rounded out the 10th night of their unremitting air siege of the British capital.

Shells Burst Above Clouds.

Antiaircraft shells burst above the low clouds which concealed the invading planes and dimmed the moon over London.

Sunday night's 9 hour and 28 minute raid and four raids Monday had kept this capital under intermittent alarm for more than 15 out of 24 hours. Then new air raid warnings sent Londoners into shelters at 8:09 p. m.

Searchlights stabbed the skies and antiaircraft batteries flung up hundreds of shells. Ambulances with sirens moaning raced thru the streets.

Drew Middleton, Associated Press reporter, was describing the bombing of a central London neighborhood when a high explosive bomb landed 150 feet from an apartment he was visiting. The blast was heard over the telephone like a thunderclap.

Guest Blown Across Room.

One guest in the apartment was blown across the room. Middleton estimated the bomb to weigh between 500 and 1,000 pounds. It just missed a shelter. Middleton said shell splinters were falling all around the apartment.

The explosion broke every pane of glass in the block. The bomb blasted out a 35 foot crater in the small park in the center of a square. Every one in the apartment house rushed to

[Continued on page 4, column 6.]

REMAIN IN LONDON, NO MATTER WHAT HITLER DOES, CABINET WARNED

[Chicago Tribune Press Service.]

LONDON, Sept. 16.—On the heels of a German threat to make another Warsaw out of London, Ernest Shinwell, fiery Laborite member of parliament, tonight warned the British government and parliament to remain in the capital, regardless of what happens. He drew his moral from the collapse of Holland and Belgium after their administrations had fled from the Nazis.

Shinwell told an audience in his Durham constituency that if Winston Churchill's government wished to leave London "there are other people ready to take their places." Whatever the consequences, he declared, it is the duty of the government and parliament to "stay put" in London.

"They cannot ask the other people to stay put unless they are prepared to do it themselves," he added. "Don't forget that in nearly every case where nations have submitted to Hitler it has been preceded by the evacuation of the government. That must not happen here."

THE DRAFTEES

Perhaps we can't expect the later draftees to be quite ——

COPYRIGHT 1940 BY THE CHICAGO TRIBUNE

—as smiling as the first draftee when he was drafted by the Democratic convention.

Key Witness in Union Scandal to Surrender

(Picture on page 12.)

The key witness in Chicago's latest labor racketeering scandal will be in the hands of authorities this morning, state's attorney's police were assured last night.

He is Kenneth Ashley, bookkeeper for the Building Service Employés' International union, who has been sought since the death on Sept. 6 of Mathew Taylor, president of the Elevator Operators and Starters' union. Before dying in a Naperville sanitarium Taylor confessed to State's Attorney Courtney that he paid $30,000 of his union's funds to gangsters to avert assassination.

Burke Named Recipient.

He named Thomas R. Burke, first vice president of the international, as receiving most of the money. Courtney, has been informed that Ashley, who was closely associated with Paul David, secretary-treasurer of the international, knows much about the transfer of funds, not only from the elevator operators' treasury, but about payments to George Scalise, former president of the international who was convicted in New York Saturday of grand larceny of the union's money.

Further, the state's attorney is convinced Ashley can tell about transfers of money between Scalise and members of the Chicago gang, with which Scalise worked.

Appears at Union Offices.

With the appearance of Ashley, Courtney hopes for a cleanup of the union scandals. He pointed out last night that with Scalise convicted no witness need longer fear to tell what he knows.

Yesterday, however, the bookkeeper turned up at union headquarters to ask if he still is on the pay roll. Last night Capt. Daniel Gilbert and Lieut. Thomas Kelly of the state's attorney's police visited his home, 1355 North Austin avenue, and that of his father-in-law, Frank Joy, 633 South East avenue, Oak Park.

They bore a fugitive warrant, charging Ashley with obstructing justice in New York. He previously had testified before the Scalise grand jury but disappeared before finishing his story.

While at the Joy home, Capt. Gilbert received a phone call from Attorney John R. McSweeney, who promised he would surrender Ashley this morning.

Hear Taylor's Woman Friend.

Yesterday the Cook county grand jury heard Mrs. Lena Jacobs, who had been the close companion of Taylor for many years and who, it had been charged, was the "power behind the throne" in Taylor's unions. After testifying, she denied this to reporters and denied also that there was enmity between Taylor and Burke.

She told of a dinner party in a loop hotel attended by Scalise, Burke, Taylor, and other union officials accused in Taylor's dying statement.

RECORD OF GUN TOTING CASE AGAINST BURKE 15 YEARS AGO MISSING

Discovery was made yesterday that a Municipal court docket book containing records of 500 cases is missing from its vault in the city's warehouse at 31st street and Sacramento avenue.

The discovery was made yesterday during a search for records in the case of Thomas J. Burke, first vice president of the Building Service Employés' International union, who, under the name of Joe Gould, was fined $100 and costs on March 11, 1925, for carrying a pistol. Burke, accused of being the front for "the mob" by the late Mathew Taylor, told the grand jury last week that the fine had been remitted by the late Judge Howard Hayes.

The only records of the case [Gould-Burke, No. 538,739] that remain are in the judge's court sheet. The important sheet containing the court's order, disposition of the bond, and the original complaint, are missing. Ordinarily this would be of little moment, since the docket book contains a copy of this sheet. But with the book missing, virtually all record of these and 499 other cases are gone.

2 UNION OFFICIALS ARE ARRESTED IN PLANT BOMBING

Pontiac, Mich., Sept. 16 (AP).—Howard Burlingame, 34 years old, president of Local 614 of the A. F. of L. Teamsters union, and William Brownell, 35, of Detroit, the union's business agent, were arrested today on charges of aiding and abetting the bombing of the Boice Brothers Construction company building on May 24, 1939.

Prosecutor Charles L. Wilson said both men denied any knowledge of the bombing. Wilson said a dynamite bomb was tossed on the roof of the one story building during a period in which the union was seeking to organize the company's workers. No one was injured.

18 U. S. Pilots Start Work with Canadian Air Force

Camp Borden, Ont., Sept. 16 [Special].—Eighteen experienced pilots from the United States, including Harold E. [Whitey] Dahl of Spanish civil war fame, started courses as instructors with the royal Canadian air force here today, preliminary to taking posts as instructors at air training schools across Canada.

'Eagle' Out to Get Goering on First Pounce

New York, Sept. 16 [Special].—In this cloud, ladees and gem'mun, Col. Hubert Fauntleroy Julian, the Black Eagle of Harlem, wearing purple trunks and wrapped in a Messerschmitt!

In this cloud, Reichsmarshal Hermann Wilhelm Goering, the big bosom from Berlin, wearing black trunks, also a Messerschmitt!

Both clouds to be over the English channel, at 10,000 feet, within 30 days from today!

Avenging Hitler's Book.

In other words, Julian, the ebony Icarus, has challenged Goering to an aerial battle to the death to avenge remarks made by Adolf Hitler in "Mein Kampf."

"Mein Kampf" has come belatedly to the attention of Col. Hubert, and he doesn't like it.

Just so there'll be no question of the superiority of equipment, Julian said he would buy one of the two Messerschmitt planes the British government recently announced for sale.

"I will show that lousy nothing-divided-by-nothing!" cried Julian.

His Ethiopian Campaign.

Col. Julian, it will be remembered, was the sole member of the Ethiopian air force in the Italian-Ethiopian war. He also was hero of a projected nonstop flight from Harlem to Europe which landed in New York's East river.

"I challenge and defy you, Hermann Goering, as head of the Nazi air force, to meet me at 10,000 feet above the English channel to fight an aerial duel to avenge this cowardly insult to my race," Col. Julian cabled to the No. 2 Nazi.

"Neutral correspondents must be the referees," the Black Eagle stipulated.

Thinks It's Accepted.

Late today Julian was under the impression his challenge had been accepted, even tho the German embassy in Washington, D. C., characterized it as beneath notice. Julian said his wife received a telephone call from Washington in which the speaker said:

"Tell that fellow his challenge has been accepted and to be on the spot."

Suspend Suez Canal Co. Dividends; Cut Pay Again

PARIS, Sept. 12 [Via Berlin, Delayed].—The Suez Canal company, whose main office is in Paris, has announced the suspension of dividend payments and all other obligations until further notice. Another cut in the salaries of workers was made.

ARMY HAS ONLY 250 WARPLANES READY TO FIGHT

BY CHESLY MANLY.

[Chicago Tribune Press Service.]

Washington, D. C., Sept. 16.—As reports circulated in congress today that the Roosevelt administration soon will release some of the army's famed flying fortress bombers to Great Britain, official sources disclosed that the army has fewer than 250 first line fighting planes on hand. These include a total of 59 flying fortresses, of which some are from three to four years old.

Meanwhile the White House announced plans for a radio campaign to counteract increasing charges in and out of congress that the administration has bungled the national defense program and is incompetent to mobilize private industry for the production of armaments.

Stephen Early, secretary to the President, said he had conferred with Wythe Williams, Greenwich, Conn., newspaper editor and radio commentator, regarding the proposed radio propaganda campaign.

Unofficial Propaganda Ministry.

"The President asked Williams, thru me, to see if he could get up a group of nationally known radio commentators to form a round-table to put out reports on national defense," Early said. The radio commentators presumably would constitute a sort of voluntary, unofficial propaganda ministry.

The agitation and propaganda for the release of 25 or more of the army's flying fortress bombers to Great Britain is being conducted by the so-called Committee to Defend America by Aiding the Allies, of which William Allen White, Kansas editor, is "front" man and nominal head. Clark M. Eichelberger, director, and other eastern interventionists do the real work of the committee, with the assistance of New Deal columnists.

These same forces conducted the propaganda campaign for the release of 50 of the navy's destroyers to Great Britain. Immediately after Mr. Roosevelt exchanged the destroyers for air and naval bases in British western hemisphere possessions the interventionists announced as their next objective the release of 25 or more flying fortresses and the secret army and navy bomb sight to Great Britain.

Administration Favors Plan.

According to the reports in congress today, the administration strongly favors releasing the flying fortresses and will do so at the time deemed expedient.

"If the British ask the President they will get the flying fortresses, the navy's 'mosquito fleet,' the secret bomb sight, and anything else they want," said Senator Bennett Champ Clark [D., Mo.].

"This has become apparent since the deal sending 50 American destroyers to Great Britain was consummated. "I predicted that this would be the case when we began this business of 'aid short of war.'"

Navy Also Lacks Planes.

Altho exact figures on the navy's first line fighting planes could not be obtained today, it was learned that the navy has a total of only 1,610 combatant aircraft in all categories, of which 417 are classed officially as obsolete. This would leave a total of 1,193 combatant aircraft.

Senator Harry F. Byrd [D., Va.], who obtained his information from the war and navy departments, recently declared that the army, navy, and marine corps combined have fewer than 2,000 combat planes.

These figures indicate that the army and navy not only have been stripped of their combat planes for resale to Great Britain and France, but have been foregoing delivery of new aircraft ordered in 1938 and 1939.

On Sept. 11 Representative James E. Van Zandt [R., Pa.] placed in the Congressional Record figures obtained from official sources showing that a total of 2,200 planes had been released by the army, navy, and marine corps for resale by manufacturers to Great Britain and France since Sept. 5, 1939.

Few Deliveries Until 1941.

Senator Byrd, a member of the naval affairs committee, pointed out in a statement on Aug. 25 that "two years ago the navy was authorized to purchase 3,000 planes and only a part of these have so far been delivered."

Early in 1939 congress appropriated funds for the purchase of 3,000 planes by the army air corps during the last fiscal year. Apparently very few of these have been delivered.

Since June 1 congress has made available a total of 2 billion 790 million dollars for the purchase of 26,200 airplanes for the army and navy.

This program, together with previous appropriations, will give the army 25,000 planes and the navy 10,000. However, the planes won't be delivered in quantity before the middle of 1941 and deliveries will not be completed before the end of 1942.

DRAFT BECOMES LAW; 16,500,000 REGISTER OCT. 16

President Tells How Plan Operates.

Turn to the back page for a map showing the boundaries of all 78 of the draft districts in Chicago. Draft districts in Cook county outside Chicago and populous areas downstate are described on page 2.

BY WILLARD EDWARDS.

[Chicago Tribune Press Service.]

Washington, D. C., Sept. 16.—Compulsory military training for all American male citizens between the ages of 21 and 35, inclusive, became the law of the land today when President Roosevelt scrawled his signature to the Burke-Wadsworth bill.

The President set Oct. 16, a Wednesday, as the date upon which an estimated 16,500,000 men must go to polling places and register for the selective draft. The registration will take place between the hours of 7 a. m. and 9 p. m.

In a proclamation issued as he signed the measure, the President declared that "America stands at the crossroads of its destiny."

Must Act, Says President.

"Time and distance have been shortened," he asserted. "A few weeks have seen great nations fall. We cannot remain indifferent to the philosophy of force now rampant in the world. The terrible fate of nations whose weakness invited attack is too well known to us all.

"We must and will marshal our great potential strength to fend off war from our shores. We must and will prevent our land from becoming a victim of aggression.

"Our decision has been made."

Mr. Roosevelt appealed to the citizenry to volunteer to assist the registration boards in listing the names and addresses of the millions who will enroll on Oct. 16. Thousands of persons will be needed for this work, he said.

Asserts Method Is Fair.

"The congress has debated without partisanship and has now enacted a law establishing a selective method of augmenting our armed forces," the President added. "The method is fair, it is sure, it is democratic—it is the will of our people.

"After thoughtful deliberation, and as the first step, our young men will come from the factories and the fields, the cities and the towns, to enroll their names on registration day.

"On that eventful day my generation will salute their generation. May we all renew within our hearts that conception of liberty and that way of life which we have all inherited. May we all strengthen our resolve to hold high the torch of freedom in this darkening world so that our children and their children may not be robbed of their rightful inheritance."

Calls for Coöperation.

The Presidential proclamation called upon the governors of states to provide suitable and sufficient places of registration and to set up registration boards to effect the registration. He urged local election officials to coöperate with "patriotic citizens" in setting up the registration machinery.

The President also urged all employers and government agencies of all kinds—federal, state, and local—to give their employés sufficient time off for them to register.

In a statement accompanying the proclamation, the President went into detail concerning the methods which will be used in selecting men for military training. Four hundred thousand are to be called out between the middle of November and Jan. 1, 1941. Another 400,000 will be summoned next April 1.

Operation Is Explained.

On registration day, the President said, every male citizen between 21 and 35, inclusive, "will be expected to report" to a neighborhood precinct to fill out a registration card and a registration certificate.

The certificate, which will thereupon be issued to the individual, Mr. Roosevelt continued, will be carried by him "as a testimonial to his acceptance of the fundamental obligation of citizenship."

The registration card, he explained, will be forwarded to the county clerk or a similar official and delivered by him to the local selective service board. These boards, consisting of three men each, appointed by the President on recommendation of

state governors, will be set up in more than 6,000 communities.

Then when the states notify the national director of selective service that all local boards have completed their work, Mr. Roosevelt said, "a national drawing by lot will determine the order of priority of the registrants in each local board area."

The priority established by the drawing, the President added, will determine the order in which draft questionnaires will be mailed to the registrants in each community. Upon receipt of these questionnaires the registrant will enter on the questionnaires "pertinent facts" to be used in making final classifications of the registrants according to their qualifications for service.

The President said that advisory boards for registrants, "composed of patriotic citizens, civilian volunteers," will be organized in every community in the land.

Four Classes Defined.

Their purpose will be to assist registrants in presenting "fairly" the facts to be used in determining the place of every individual in the scheme of national defense, the President asserted.

Upon return of the questionnaires, Mr. Roosevelt said, the local boards, "after due consideration," will place the registrant in one of four classes on the basis of facts supplied in the questionnaire.

In class one will be those who are available for immediate service; in class two, those who are deferred because of the essential character of the service they are giving in their present occupations; in class three, those individuals who should be deferred because of their dependents; in class four those specifically exempted under the law, such as all state and federal officials, including members of congress and state legislative bodies, ministers of religion, etc.

Hails Plan as Democratic.

In his statement accompanying the proclamation Mr. Roosevelt hailed the selective service legislation as broadening and enriching "our basic concept of citizenship." The United States is not carving "a new uncharted trail in the history of our democratic institutions," he insisted.

"On the contrary we have merely reasserted an old and accepted principle of democratic government," he declared. "The militia system, the self-armed citizenry with the obligation of military service incumbent upon every free man, has its roots in the old common law."

In the pioneer days of America, he commented, every citizen had his flintlock and knew how to use it, but modern warfare calls for technical weapons.

"Modern life does not emphasize the qualities demanded of soldiers," he said. "Moreover, behind the armed forces, we must have a munitions industry as a part of an economic system capable of providing the fighting man with his full requirements of arms and equipment.

"Many individuals therefore may serve their country best by holding their posts on the production line. The object of selective service is to provide men for our army and navy and at the same time disturb as little as possible the normal life of the nation."

Mr. Roosevelt also said in his statement that all between 18 and 35, inclusive, will be offered an opportunity to volunteer for a one year period of service and training, and those who offer themselves—provided they are suitable—are to be accepted before any others are selected.

Thus an influx of volunteers from any particular area would reduce the quota of men conscripted from that area.

Hints Lack of Equipment.

A significant paragraph in the President's statement presumably referred to revelations that the nation is sorely lacking in military equipment for the hundreds of thousands to be drafted.

"In the military service, they [the conscripts] will be intelligently led, comfortably clothed, well fed, and adequately armed and equipped for basic training," the President stated. "By the time they get physically hardened, mentally disciplined, and properly trained in fundamentals, the flow of critical munitions from factory to combat units will meet the full requirements for their advanced training."

In the military service, Americans from all walks of life will learn to live side by side and to "appreciate each other's dignity as American citizens," Mr. Roosevelt remarked.

"Universal service will bring not only greater preparedness to meet the threat of war but a wider distribution of tolerance and understanding to enjoy the blessings of peace."

DRAFT REGISTRY DISTRICTS ARE SHOWN IN TABLE

County and Downstate Areas Listed.

The following table gives the draft districts in Cook county, outside Chicago, in which men coming under the conscription law will register. Headquarters where draft boards will sit are shown in heavy type.

Arlington Heights—Barrington, Palatine, Wheeling, Northfield, Hanover, Schaumburg, Elk Grove townships, less Elgin City.

Berwyn [city]—Berwyn.

Calumet City—Calumet City.

Chicago Heights [city]—Chicago Heights.

Chicago Ridge—Riverside, Lyons [Village only], Stickney, Worth townships.

Cicero No. 1—Precincts 1 to 20, 43 to 59.

Cicero No. 2—Precincts 21 to 42, 60 and 61.

Evanston City No. 1 — Wards 6 and 7.

Evanston City No. 2 — Wards 1, 2, and 5.

Evanston City No. 3 — Wards 3, 4, and 8.

Flossmoor—Rich, Bloom [less Chicago Heights city] townships.

Franklin Park — Leyden, Norwood Park townships.

Harvey—Calumet township, Thornton township — Riverdale City, Dixmoor city, and Harvey city only.

La Grange—Lyons township [less Lyons village].

Maywood village—Maywood.

Oak Park village No. 1—Precincts 1 to 14.

Oak Park village No. 2—Precincts 15 to 29.

Oak Park village No. 3—Precincts 30 to 42.

Orland Park—Lemont, Palos, Orland, Bremen townships.

Park Ridge — Maine, Niles townships.

River Forest—River Forest, Proviso [Forest Park village only] townships.

Thornton—Thornton township—less Riverdale city, Dixmoor city, Harvey city, and Calumet city.

Westchester—Proviso township [less Maywood village and Forest Park village].

Wilmette — New Trier township [Wilmette village and Kenilworth village only].

Winnetka—New Trier township [less Wilmette village and Kenilworth village].

Adjacent Counties

The following gives in heavy type the headquarters of the draft districts in counties adjacent to Cook county. Men in the political units designated report to those headquarters.

DU PAGE COUNTY.

No. 1, **Wheaton**—Wayne, Bloomingdale, Addison, Winfield, Naperville townships.

No. 2, **Wheaton**—Milton, Lisle townships.

No. 3, **Wheaton**—York township.

No. 4, **Wheaton** — Downers Grove township.

KANE COUNTY.

Aurora City No. 1—Wards 1, 2, 6, 7.

Aurora City No. 2—Wards 3, 4, 5.

Elgin City No. 1—Precincts 1 to 12.

Elgin City No. 2—Precincts 13 to 24.

Geneva No. 1—Sugar Grove, Big Rock, Kaneville, Blackberry, Batavia, Geneva townships, Aurora township—less Aurora city.

Geneva No. 2—St. Charles, Campton, Virgil, Burlington, Plato, Dundee, Rutland, Hampshire townships, Elgin township—less Elgin city.

KANKAKEE COUNTY.

No. 1, **Kankakee**—Kankakee township.

No. 2, **Kankakee**—Kankakee county—less Kankakee township.

LAKE COUNTY.

Waukegan City No. 1—Wards 1 to 3.

Waukegan City No. 2—Wards 4 to 7.

No. 1, **Waukegan**—Deerfield, West Deerfield, Vernon, Ela, Cuba townships.

No. 2, **Waukegan**—Shields, Libertyville, Fremont, Wauconda townships.

No. 3, **Waukegan** — Warren, Avon, Grant, Lake Villa, Antioch, Newport, Benton townships, Waukegan township [less Waukegan city].

McHENRY COUNTY.

No. 1, **Woodstock**—Chemung, Alden, Hebron, Richmond, Dunham, Hartland, Greenwood, McHenry, Marengo, Seneca, Burton townships.

No. 2, **Woodstock** — Dorr, Nunda, Riley, Coral, Grafton, Algonquin townships.

WILL COUNTY.

Joliet City No. 1—Districts 0 to 9.

Joliet City No. 2—Districts 10 to 19.

No. 1, **Joliet**—Wheatland, Du Page, Plainfield, Lockport, Homer, Troy, New Lenox, Frankfort townships.

No. 2, **Joliet**—Joliet township [less Joliet city].

No. 3, **Joliet**—Channahon, Jackson, Manhattan, Green Garden, Monee, Crete, Wilmington, Florence, Wilton, Peotone, Will, Washington, Reed, Custer, Wesley townships.

Populous Areas

The following gives in heavy type headquarters of draft districts in populous downstate areas. Men in the political units designated report to those headquarters.

Boone county—Belvidere.

Champaign county No. 1, Urbana—Brown, East Bend, Ludlow, Harwood, Kerr, Newcomb, Condit, Rantoul, Compromise, Mahomet, Hensley, Somer, Stanton, Ogden, Scott, Champaign townships, less Champaign city.

Champaign county No. 2, Urbana—Urbana, St. Joseph, South Homer, Colfax, Tolono, Philo, Sidney, Sadorous, Pesotum, Crittenden, Raymond, Ayers townships.

Champaign City—Champaign.

Coles County No. 1, Charleston—North Okaw, Humboldt, Mattoon, Lafayette, Paradise, Pleasant Grove townships.

Coles County No. 2, Charleston—Seven Hickory, Morgan, East Oakland, Ashmore, Hutton, Charleston townships.

Ford County—Paxton.

Grundy County—Morris.

Iroquois County No. 1, Watseka—Milks Grove, Chebanse, Papineau, Beaverville, Ashkum, Martinton, Beaver, Danforth, Iroquois, Middleport, Concord, Ridgeland, Douglas townships.

Iroquois County No. 2, Watseka—Onarga, Crescent, Belmont, Sheldon, Artesia, Ash Grove, Milford, Stockland, Loda, Pigeon Grove, Fountain Creek, Lovejoy, Prairie Green townships.

LaSalle County No. 1, Ottawa—Mendota, Meriden, Earl, Adams, Northville, Mission, Serena, Freedom, Ophir, Troy Grove, Dimmick Waltham Wallace, Dayton, Rutland, Miller, Manlins township.

La Salle county No. 2, Ottawa—Peru, La Salle townships.

La Salle county No. 3, Ottawa—Utica, Deer Park, Ottaka, South Ottawa, Fall River, Brookfield, Grand Rapids, Farm Ridge, Vermilion, Eden townships.

La Salle county No. 4, Ottawa—Hope, Richland, Eagle, Bruce, Otter, Allen, Osage, Groveland townships.

McLean county No. 1, Bloomington—Gridley, Chenoa, Yates, White Oak, Hudson, Money Creek, Lexington, Lawndale, Cropsey, Danvers, Dry Grove, Normal, Towanda, Blue Grove, Martin, Anchor townships.

McLean county No. 2, Bloomington—Allin, Dale, Bloomington, Old Town, Dawson, Arrowsmith, Cheney Grove, Mount Hope, Funks Grove, Randolph, Downs, Empire, West, Bellflower townships.

Bloomington city—Bloomington.

Peoria county No. 1, Peoria—Millbrook, Princeville, Akron, Hallock, Chillicothe, Brimfield, Jubilee, Radnor, Medina, Elmwood, Rosefield, Kickapoo, Richwoods townships.

Peoria county No. 2, Peoria—Trivoli, Logan, Limestone, Timber, Hollis, Peoria townships.

Peoria City, No. 1—Wards 1, 2, and 7.

Peoria City, No. 2—Wards 3 and 4.

Peoria City, No. 3—Wards 5 and 6.

Peoria City, No. 4—Wards 8 and 10.

Sangamon County, No. 1, Springfield—Fancy Creek, Williams, Salisbury, Buffalo Hart, Cartwright, Gardner, Springfield, Clear Lake, Mechanicsburg, Lanesville, Illiopolis, Cooper townships.

Sangamon County, No. 2, Springfield—Island Grove, New Berlin, Curran, Woodside, Rochester, Maxwell, Loami, Chatham, Ball, Cotton Hill, Talkington, Auburn, Divernon, Pawnee townships.

Springfield City, No. 1—Precincts 1 to 28.

Springfield City, No. 2—Precincts 29 and 58.

Springfield City, No. 3—Precincts 59 to 85.

Vermilion County, No. 1, Danville—Butler, Grant, Ross, South Ross, Middlefork, Pilot, Blount, Oakwood, Vance townships, and Newell township less Danville city.

Vermilion County, No. 2, Danville—Catlin, Jamaica, Georgetown, McKendree, Love, Elwood, Carroll, Sidell townships, and Danville township less Danville city.

Danville City, No. 1—Wards 1 to 4.

Danville City, No. 2—Wards 5 to 7.

Winnebago County, No. 1, Rockford—Winnebago county less Rockford township.

Winnebago County, No. 2, Rockford—Rockford township less Rockford city.

Rockford City, No. 1—Wards 1, 2, and 5.

Rockford City, No. 2—Wards 3, 6, and 7.

Rockford City, No. 3—Wards 4 and 8.

Draft Registration Cards

SERIAL NUMBER | REGISTRATION CARD | ORDER NUMBER

1. NAME (Print) — (First name) (Middle name) (Last name) | 2. AGE IN YEARS

3. PERMANENT MAIL ADDRESS (Print) — (No. and street or R. D. No.; city, town, or county, and State) | 4. TELEPHONE NO.

5. EMPLOYER'S NAME | 6. PLACE OF EMPLOYMENT OR BUSINESS — (No. and street or R. D. No.; city, town, or county, and State)

7. PLACE OF BIRTH — (Town or county) (State or country) | 8. DATE OF BIRTH — (Month) (Day) (Year) | 9. OF WHAT COUNTRY ARE YOU A CITIZEN?

10. NAME OF PERSON WHO WILL ALWAYS KNOW YOUR ADDRESS — (Mr., Mrs., or Miss) (First name) (Middle name) (Last name) | 11. HAVE YOU TAKEN OUT FIRST NATURALIZATION PAPERS?

12. RELATIONSHIP AND ADDRESS OF PERSON WHO WILL ALWAYS KNOW YOUR ADDRESS — (Relationship) (No. and street or R. D. No.; city, town, or county, and State)

I AFFIRM THAT I HAVE VERIFIED ABOVE ANSWERS AND THAT THEY ARE TRUE

S. S. FORM No. 1 — 16—14671 — (Registrant's signature or mark)

Photostatic copy of card which will be filled out by registrants at registration centers on Oct. 16.

REGISTRATION CERTIFICATE

This is to certify that in accordance with the proclamation of the President of the United States

(First name) (Middle name) (Last name)

(No. and street or R. D. No.; city, town, county, or state)

has been duly registered this........day of......................, 19...

(Signature of registrar)

Registrar for........ (Precinct) (Ward) (City or county) (State)

(Registrant must sign here)

BE ALERT {Keep in touch with your Local Board. Notify Local Board immediately of change of address.

S. S. Form No. 2 — 16—14449 GPO

Registration certificate which will be filled out by government and returned to the registrant. He will keep this card in his possession.

DESCRIPTION OF REGISTRANT

Race		Height		Build		Color of Eyes
White		Tall		Slender		Color of Hair
Negro		Medium		Medium		Complexion
Oriental		Short		Stout		
Indian						
Filipino						

Other obvious physical characteristics that will aid in identification

CARRY THIS CARD WITH YOU AT ALL TIMES

Reverse side of registration certificate which will be given each registrant.

ILLINOIS GUARD UNIT HAS YEAR'S FIRST ROLL CALL

The 202d coast artillery regiment, antiaircraft, first Illinois unit to be called into federal service, had the first roll call of its year's training period at 9 a. m. yesterday in the regimental armory at 5917 North Broadway.

Six physicians, all reserve officers not connected with the regiment, began immediately thereafter to examine the 1,397 enlisted men and 60 officers. Only four men, of 350 examined in the first four hours, were turned down. It was expected that the examinations would be completed tomorrow.

Departures for Fort Bliss, Tex., where the regiment will train, are not scheduled to start until Thursday.

COAST GUARD BOATS HUNT FOR SCHOONER ADRIFT WITH 2 DEAD

Galveston, Tex., Sept. 16 (AP).—The fishing schooner William Hays of Pensacola, Fla., reported helplessly adrift in the Gulf of Mexico, with two dead men aboard, was hunted today by two coast guard patrol boats.

A message received by the coast guard from the steamer Halsey Saturday night said the schooner's main mast was swept away six days ago, killing two members of the crew. The message gave the location of the schooner as 150 miles southeast of Galveston. The patrol boat Woodbury was dispatched from here immediately, and the patrol boat Cartigan, stationed at Gulfport, Miss., was called from routine duty to aid the search.

The schooner, under Master W. M. Swimm, left Pensacola Aug. 28 on a regular fishing trip. The trip usually lasts a month. The message said the vessel was without sufficient fuel to reach safety.

Enlistments Bring Army Strength to 316,000 Men

Washington, D. C., Sept. 16 (AP).—Maintaining a weekly rate of nearly 8,000 new enlistments, the army reached an enlisted strength of 316,000 men last week, new enlistments for the seven day period totaling 7,775. The present authorized enlisted strength of the regular army is 375,000 men.

OCEAN VESSEL MOVEMENTS.

Arrived.	At.	From.
Exchordia	Lisbon	New York.

Chicago Daily Tribune.
THE WORLD'S GREATEST NEWSPAPER

Vol. XCIX. Tuesday, September 17. No. 224.

Published daily except Sunday at Tribune Tower, 435 North Michigan avenue, Chicago, Illinois.
The Tribune company, publishers.

MAIL SUBSCRIPTION PRICES.

Mail subscription prices in Illinois [outside Chicago], Indiana, Iowa, Michigan, and Wisconsin: Daily Tribune only, $5.00 per year; with Sunday Tribune, $12.50 per year.
Zones 3 and 4 in states other than Illinois, Indiana, Iowa, Michigan, and Wisconsin: Daily Tribune only, $7.50 per year; with Sunday Tribune, $15.00 per year.
Zones 5, 6, 7, and 8, inclusive, Canada, Mexico: Daily Tribune only, $12.00 per year; with Sunday Tribune, $19.50 per year.
Foreign: Daily Tribune only, $25.00 per year; with Sunday Tribune, $42.00 per year.
Entered as second class matter, May 14, 1903, at postoffice at Chicago under the act of March 3, 1879.

CROSSWORD PUZZLE

HORIZONTAL

1. Ancient Peruvian goddess
5. Broom of twigs
10. Raced
14. Preposition
15. Genus of rusts
16. So as to shut in
17. Rootstock
18. Sets loose
19. Incursion
20. Convey from one place to another
22. Represses
24. Filthy place
25. Unite
26. Utter
27. Hole
28. Ruling
32. Transient light
35. Hurry
36. Deer
37. Boat implements
38. Duplicate
39. Laborer
40. Southern blackbird
41. Conflagrations
42. Surface
43. Disdains
45. Bowed window corner
46. Second hand
47. Place
48. Crow's call
51. Rest
54. Representative
56. Measure
57. Reef
59. Wind instrument
60. Land measure
61. Tidal flow
62. Having no top covering
63. Feminine name
64. Lived
65. Ailments

VERTICAL

1. Mongrel dogs
2. Separately
3. Brightly colored eel
4. Later
5. Stand-up meal
6. Made a slip
7. Fortune teller
8. Poem
9. Insect
10. Soup dish
11. Gem
12. Ruffle temper of
13. Puts a stop to
21. Float
23. Press
26. Insects
27. Step
28. Scale of prices
29. Thought
30. Midday
31. Biological factor
32. Spur
33. Path
34. Goddess of Discord
35. Employed
38. Sick
39. Wield diligently
41. Clenched hand
42. Head
44. Shoved
45. Gun missile
47. Jewel
48. Intrigue
49. Reef
50. Wild plants
51. Asiatic country
52. South American Indian
53. Tan
54. Venetian magistrate
55. Famous desert
58. Berry

PUZZLE OF MONDAY, SEPT. 16, SOLVED

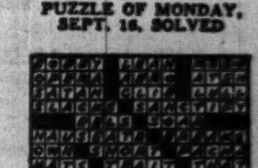

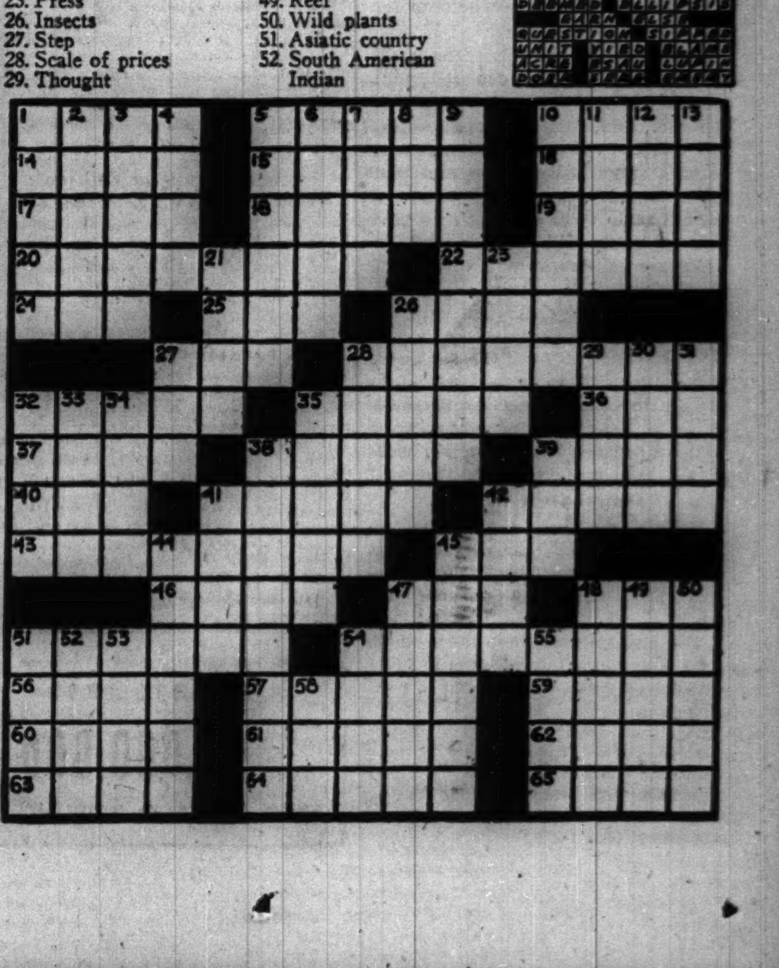

PUT YOUR BEST FOOT *Forward* FOR FALL

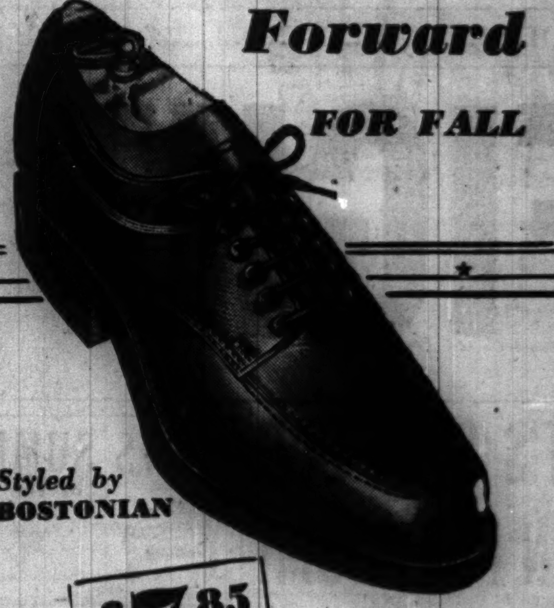

Styled by BOSTONIAN

$7.85 First Floor

Bostonians are most appreciated by men accustomed to paying far more for their shoes. Besides fine leathers and smart styling it's their performance that counts. Model sketched, the "Plateau," comes in a rich, luxurious golden tan tweed grain.

Other Bostonians to $10.85

THE HUB Henry C. Lytton & Sons
State and Jackson, CHICAGO • EVANSTON • OAK PARK • GARY

BOSTON

11 *Flagships* DAILY

★ Go when you want to go—and in the luxurious comfort of American Airlines Flagships all the way! Direct 12:05 pm one-stop flight makes the trip in 5 hours 31 minutes! Delicious meals aloft. For reservations, call your Travel Agent or PORtsmouth 7000. Ticket Office: Palmer House Arcade.

4 FAST ONE-STOP SERVICES
Leaving Chicago at
8:00 am 3:00 pm
12:05 pm 5:00 pm
(Standard Time)
$51.42 one way
$92.54 round trip

AMERICAN AIRLINES *Inc.*
ROUTE OF THE FLAGSHIPS

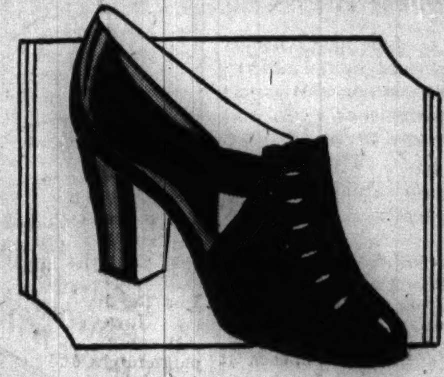

BRUCEWOOD
Physical Culture
SHOES
so smart you'd never guess their comfort features
$6.75

At first glance you'd think these shoes' only motive was to flatter—they're so smart. But here's the inside story—in every Physical Culture shoe are dozens of comfort features—to sooth and rest your feet—and to give you a full five toe fit. Try a pair on—that's the answer

7TH FLOOR

2 hours free parking at Palmer House garage, Quincy near State, with every purchase of $1 or more

MAURICE L ROTHSCHILD
State at Jackson

NEW FALL HATS
by Stetson
$7.50

Women's styles have gone "boy crazy"—this hat has a touch of it—and certainly nobody knows more about the "male animal" style than Stetson—nobody knows more about quality either—in solid colors or blends

Other Stetson hats from $5—5th floor

Maurice L. Rothschild
State at Jackson

Where to Dine
From midnight to four,
For food and drink galore—
The answer is
Ricketts
CLARK AT DIVERSEY

LUX
Buy Two—Wear One, Lux One!
A regular size box of Lux given to every customer . . . Lux Washability Expert here this week, will present every lingerie and corset customer with a package of LUX. (None with mail or phone orders.)

Because you want to look long waisted this fall

Lane Bryant brings you moulding magic in a lovely new

Adaptolette
$5
Sizes 36 to 48 without Innerbelt

The foundation to give you a graceful, gracious silhouette . . . supple and young . . . with utter freedom and comfort! . . . Brocaded batiste . . . with busts cupped in reinforced lace . . . Our corsetiere is specially expert in fitting this lovely foundation . . . with results little short of magical!

★ Mail and Phone Orders Randolph 9800

Other Models with Innerbelts in Sizes 38 to 56 at $5

SECOND FLOOR CORSETS

Lane Bryant
101 N. Wabash Ave.

NEW DEXTER
One of 5 modern glasses, fitted, complete at $7.

Dexter
Essex
Tortex
Oxford
Damon

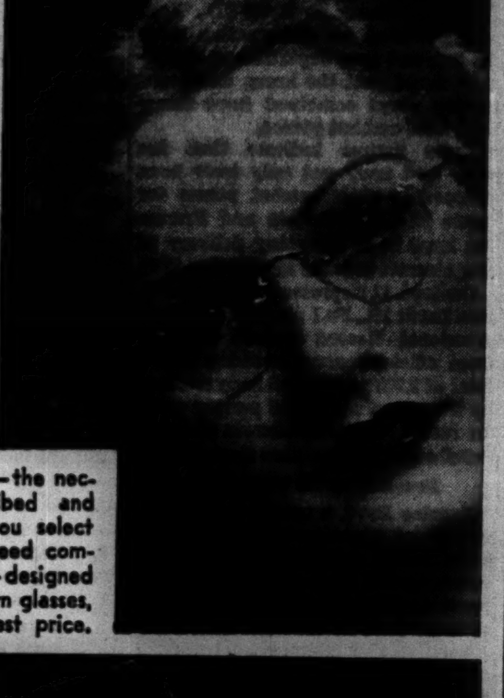

NEW DEXTER HI-BOW

$7

Your eyes examined—the necessary lenses prescribed and made. The frames you select and the lenses you need completed into glasses—designed for you. Here's modern glasses, correct sight, at lowest price.

Open Evenings Until 9 P. M.

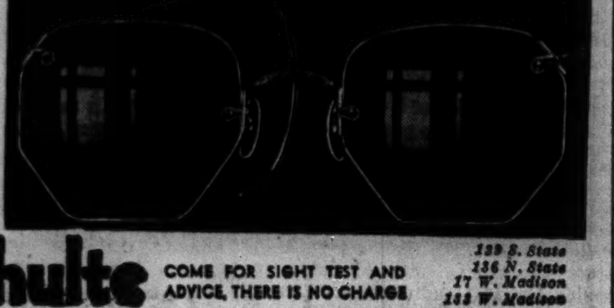

Schulte
COME FOR SIGHT TEST AND ADVICE. THERE IS NO CHARGE.
128 S. State
116 N. State
17 W. Madison
112 W. Madison

24,000 ILLINOIS RESIDENTS TO BE TAKEN BY DRAFT

775,000 to Register at State Voting Places.

BY HAROLD HUTCHINGS.

Twenty-four thousand Illinois men among the 16,500,000 who will register for the draft thruout the country on Oct. 16 will be called into federal service for a year's training before Jan. 1. This will be Illinois' share of the first 400,000 to be called up under the draft law which President Roosevelt signed yesterday.

The President's designation of Oct. 16 as registration day enables election officials thruout the country to begin to lay definite plans for carrying out the registration of all male citizens and male aliens between the ages of 21 and 35, inclusive. It is estimated that 775,000 will be registered in Illinois.

[*Problems faced by Chicago employers in meeting job protection provisions of the draft law are discussed in the financial section.*]

Register by Precincts.

Adjt. Gen. Lawrence V. Regan, who conferred yesterday with Gov. Henry Horner on the appointment of the state director of selective service, said registration thruout this state would be in the regular precinct polling places.

Election officials both in Cook county and downstate are to have charge of the registration, the expenses of which will be paid by the federal government, according to information yesterday from Washington, D. C. The amount to be awarded each state for this purpose will be determined on the basis of population and the number of men expected to register. The money will be given to the governors and the adjutant generals for disbursement, and these officials will account for it to the federal government.

Precise Allowance Unknown.

Gen. Regan said, however, that this does not necessarily mean there will be enough money to pay registering officials the same amounts that judges and clerks of election receive. In Cook county these judges and clerks get $8 a day, with a provision which assures them double that amount in elections of Presidential years.

County Clerk Edward J. Flynn, as well as County Judge Edmund K. Jarecki and the Chicago board of election commissioners, had asserted earlier that they were prepared to organize the registration on a voluntary basis if no money was available. Under such circumstances, they added, schools, fire houses, and other public buildings would be used for registration.

Clerks in Charge Downstate.

Flynn shares with the election commissioners the control of voting machinery in Cook county. In downstate areas, except for nine larger cities which have election commissions, the county clerks have charge, and will direct the registration.

The draft districts into which Illinois will be divided were made public yesterday. Gen. Regan said that the only change likely to be made in the list is the shifting of a few precincts from one district to another.

There are 78 districts in Chicago, 25 outside the city in Cook county, and 181 downstate—a total of 284 for Illinois. Each district will have an appointive draft board of three members who will be aided by an appeals officer and a physician. After the registration is completed on Oct. 16, cards of the registrants will go to the draft boards which will then administer the details of the conscription.

Boards to Get No Pay.

The draft board personnel will serve without pay, but their clerical assistants will receive remuneration, Gen. Regan asserted. He added that the personnel of the various draft boards will not be named until the end of the week.

Draft registrants will give brief information about themselves in the registration—name, address, etc., but will be called on for detailed data later by the draft boards. The boards will send each man a questionnaire on which he will give detailed information which will enable the board to classify him.

FUR CLEANER IS BURNED.

Arthur Friedman, 37 years old, 2147 Cleveland avenue, employed in the fur cleaning room of the Ruby Dry Cleaners, Inc., 2801 Montrose avenue, was severely burned about the face and shoulders yesterday when a cleaning compound ignited.

Charges Cruelty

[TRIBUNE Photo.]

MRS. MARILYN POSSNER.

Judge Cornelius J. Harrington yesterday granted a divorce to Mrs. Marilyn Possner, 23 years old, from Louis Possner, 24, a basketball star at De Paul university. Mrs. Possner, who is over six feet tall and is a model, charged that her husband beat and choked her. They were married last Feb. 12 and separated July 14. Possner lives at 1452 South Springfield avenue.

MEXICO TO STAND WITH AMERICAS, CARDENAS VOWS

MEXICO CITY, Sept. 16 (AP).—Mexico, pledged anew by President Lazaro Cardenas to continental solidarity, today wound up in comparative quiet her two day celebration of the independence she won from Spain 130 years ago. Sporadic clashes last night took a toll of 2 dead and 50 injured.

One death and a majority of the injured were reported among 50,000 persons who surged about the national palace. The other death occurred in a brief clash in an outlying district of the capital.

President Cardenas, in a speech at Dolores Hidalgo, assured his people that Pan-American solidarity would insulate them against all threats of conquest from abroad and declared American peoples never could be led to betray each other.

Gen. Manuel Avila Camacho, president elect, said in an interview at Teziutlan that he favored "closest possible relations" with the United States."

Footloose William, 11, Makes Seventh Exodus

Footloose William Collins, 11 years old, has run away again. This makes his seventh exodus since last April. Missing with him is his brother, Ronald, 7, and his sister, Josephine, 9, who is on her first runaway. Ronald has had experience, for he accompanied William on a jaunt last June to Wilmette, where they were found two days later. The children's mother, Mrs. Irene Collins, a widow, of 1849 Wilmot avenue, reported to Shakespeare avenue police that they disappeared at 2:30 p. m. Sunday.

$2,500 STOLEN WITH AUTO.

Police are searching for a Cadillac sedan, stolen from in front of 2504 North Austin avenue yesterday. It is owned by George Polulach, 8158 Honore street, a wholesaler. And it has [or had] $2,500 in cash and checks in the glove compartment.

ILLINOIS GUARD TRAINS IN SOUTH, LAWTON LEARNS

Expect Call to Service About Dec. 15.

[Chicago Tribune Press Service.]

Washington, D. C., Sept. 16.—The army has abandoned its original plan to train the 33d division, Illinois National Guard, at Camp Grant, Maj. Gen. Samuel T. Lawton, division commender, revealed today after completing a round of conferences with military officials here. The 33d division will be trained "somewhere in the south," he said, at a cantonment yet to be built.

The general explained he came here to gather all the information available on the details of the guard training program so the Illinois units will be fully prepared when they are ordered into active service. He said he understands that the time necessary for building the new quarters for the 33d division will delay its being ordered out probably until late December.

At the time Camp Grant was being considered as the training ground for the Illinois division, it was reported the division would be inducted into the regular army components on Nov. 15. Gen. Lawton said he had not learned the location of the new training camp, altho he thought it would be revealed by the army command as soon as the contracts for the construction work are let.

Applies Only to 33d.

Army officials emphasized that this change in plans applies only to the 33d division. Other Illinois units, which include the 184th field artillery [formerly the 8th infantry] and the reorganized 106th cavalry, will be called as they can be fitted in the regular forces and are to be sent to other camps for training with similar units from other states.

Gen. Lawton also said the army command has given its permission to the 33d division to recruit up to full wartime strength of 18,000 men and approximately 1,500 officers or as near that figure as possible before it is ordered into service. The active units will number slightly over 10,000, he explained, while all the additional recruits will be kept in a separate, specially designed, inactive group up to the time of induction.

Will Get Preliminary Training.

The inactives will draw no pay until they are added to the regular forces and will receive no equipment. However, they will be permitted to attend meetings and drill with the actives, thus starting their preliminary training. However, the general suggested that the guard in an enlistment campaign might find itself conflicting with the drafting of young men under the conscription program.

"But," he added, "we will make a very strong effort to go into the army with all the men we are allowed, as far as it will be possible in view of all the other circumstances."

It was learned from official quarters that the same arrangements are being made with other states which indicates that by the time the guard is mobilized it will have an approximate maximum of 450,000 officers and men compared with the 242,000 which is its ordinary maintenance strength.

New Colored Units.

The army also announced today plans to organize new colored regiments and to expand existing ones to full war strength. The expansion, it was said, will affect both combat and service organizations of the regular army and the National Guard, such as infantry, cavalry, artillery, engineers and quartermaster corps.

Colored citizens constitute approximately 9 per cent of the total population of the United States, an official announcement stated, and the men selected for military service will be in about the same ratio. Of the first increment of 400,000 men to be called into service under the draft bill, according to official quarters, about 36,000 will be colored.

35,700 More National Guard Troops Called Out by Army

Washington, Sept. 16 (AP).—The war department made its second call on the National Guard tonight in its expanding defense program, ordering 35,700 men into the federal service on Oct. 15.

Approximately 60,000 Guardsmen were inducted into the army today for a year's intensive training. The total strength of the Guard is about 240,000, and all ultimately will be placed in training.

Units Ordered Mobilized.

The units ordered mobilized on Oct. 15, their home states, and future training are:

Twenty-seventh division [less the 27th tank company], New York, to Fort McClellan, Ala.; 37th division [less the 37th tank company and companies F. and I., 112th medical regiment], Ohio, to Camp Shelby, Miss.; 32d division [less 32d tank company], Michigan and Wisconsin, to Camp Beauregard, La.; 102d observation squadron, New York to Fort McClellan, Ala.; 153d observation squadron, Mississippi, to Meridian, Miss., 107th observation squadron, Michigan, to Camp Beauregard, La.

In addition, these units from the Puerto Rican department were ordered mobilized and will be stationed as directed by the department commander:

Headquarters and headquarters company, 92d infantry bridgade; 295th infantry; 296th infantry; 1st batalion, 253d coast artillery; 1st battalion, 162d field artillery; 1st battalion, 201st coast artillery [antiaircraft], and 1st battalion, 130th engineers.

Hawaiian Troops Called.

Likewise, active duty was ordered for the 298th infantry and 299th infantry of the Hawaiian department. They will be stationed as directed by the department commander.

The Guardsmen mobilized today included the 44th, 45th, 30th, and 41st divisions, 18 coast artillery regiments and four observation squadrons.

The men making up these units come from New York, New Jersey, North Carolina, Tennessee, South Carolina, Georgia, Oklahoma, Arizona, New Mexico, Colorado, Washington, Idaho, Oregon, Montana, Wyoming, New Hampshire, Delaware, Illinois, Missouri, Massachusetts, Pennsylvania, Maine, Rhode Island, Connecticut, Virginia, and Arkansas.

In each case, the men reported at their armories and were formally inducted into the federal service in brief ceremonies. Some few units were able to leave immediately for training centers, but it was expected to require 10 days to get all the troops into camps.

Camouflaged British Plane Reaches N. Y. on 4th Trip

New York, Sept. 16 (AP).—The camouflaged British flying boat Clare arrived tonight on her fourth trip from England, carrying a five man crew and a passenger, Reginald B. Mansell, a member of the British purchasing commission. Officers said the Clare had "seven or eight hours of rain" at the beginning of the crossing from Ireland and encountered fog nearing Newfoundland.

ORIENTAL AND DOMESTIC RUGS CLEANED BY EXPERT RUG MEN

Entrust your rugs to Nahigian Brothers—experienced rug men for 50 years. Our expert service costs no more. One trial will show amazing results in your rugs. All drivers bonded. Rugs insured. Free estimates.

EXPERT REPAIRING at moderate cost

Nahigian Bros. Inc. Our 50th Anniversary 169 N. Wabash Ave.

ONLY PHONE Franklin 8800

Send Mrs. Snyder's and wait for a letter!

Want to get a letter? Want to get a bubbly letter, a happy letter . . . one you'll want to keep forEVER? Here's how. Send someone Mrs. Snyder's unexpectedly! Come and tell us WHO, WHERE and WHAT to send, pay a bit extra, for postage . . . and walk out whistling.

MY SPECIAL MIXTURE, full of luscious chocolates, bonbons, chewies, caramels, nut candies and brittles. Send a 1, 2, 3 or 5 lb. box. 65c per pound

MRS. SNYDER'S CANDIES

Out of towners send orders to 119 N. Wabash CHICAGO

PREPARE NOW FOR ZERO WEATHER

All Types of Furnaces Repaired and Modernized

No obligation for FREE inspection and estimate. PHONE TODAY SEEley 2000

QUALITY • COSTS — HEATING • LESS

HESS

Welded Steel Furnaces, Oil Burners and Stokers, used and recommended by about 100,000 families in Chicago and vicinity for economy and unsurpassed home comfort.

REPAIRS • CLEANING any make furnaces

EASY TERMS 1 to 3 Years to Pay

Hess Warming & Vent. Co 1211 S. Western, Chicago Established 67 Years

HIM HEALTHY WHO DRINK GOOD WATER

Really pure water is Nature's grandest tonic. Pure water, free from excess mineral content, hence soft and highly absorbent, carries off poisons and wastes and maintains the body's proper water content. Because of its natural purity and softness, Chippewa Spring water is unsurpassed from the health standpoint. Order a case today.

DRINK CHIPPEWA Spring Water

PHONE CANAL 1860

Our Trucks Are in Your Neighborhood Daily Chippewa Spring Water Co. 1318 S. Canal Street

STEVENS

State Street Fall Opening Week!

Foot Savers in sturdy Lizard grain on calf, with suede!

Foot Savers . . . famous for their short back last, their comfort and perfect fit, are style leaders, too, this season! They combine rich black suede with Lizard Grain on calf to bring you these two stunning ties! Do see them today . . . they're but two of the many new new arrivals!

Top Shoe 10.75

Lower Shoe 12.75

Shoes—First Floor

Chas. A. Stevens & Co. State Street Open 9:45 to 5:45

THE STORE FOR MEN

MARSHALL FIELD & COMPANY

Washington and Wabash Store Hours: 9 a.m. to 5:30 p.m.

Value triumph!

One of the few times that Men's full-fashioned SILK HOSE has been offered at this low price

50c A PAIR

Colors: black, navy, gray, cordovan, white, maroon and green. Sizes: 9½ to 13.

ACT TODAY!

First Floor

Also Evanston and Oak Park

If you can't come in the Store, write or phone Personal Shopping Service STAte 1000

THE STORE FOR MEN

I EAT AT YOUNKER'S BECAUSE their Tender-Bird Chicken IS TOPS.

Younker's

51 E. CHICAGO—1510 HYDE PARK BL.

MANDEL'S MANDEL'S MANDEL'S

Meet the Pride and Joy of Our Large Credit Family!

Do you think of credit only in terms of large amounts? Then, meet the smallest member of our Credit Family —our pride and joy—the Budget Coupon Book.

This convenient package contains $25 worth of coupons good for any purchase from $25 down to 25c—in any department. You can even buy your lunch on credit— think of that! These little prize packages of credit are easy to own. Just $5 down, and the balance over four full months. You can spend them any time. You can have more than one book, too. Inquire at the Credit Office, 11th floor, today.

FITS INTO YOUR HANDBAG

Use It While You Save in Mandel's Customer's Choice Sale!

MANDEL'S MANDEL'S MANDEL'S

Build a Fine Library at Low Cost!

"Best-Seller" Bargains!

Many Originally Published at Higher Prices Only $1.39 and up

Now—at a fraction of original published prices—you can have these famous works in new, attractively bound editions that you'll be proud to add to your library!

MUSIC	Sigmund Spaeth's "Art of Enjoying Music." A simple guide to understanding all forms. Was $2.50	$1.39
O. HENRY'S	Complete Works. 18 vols. in one—287 enthralling tales by the ace story-teller. Was $3.	1.98
MARK TWAIN'S	Favorite works, "Tom Sawyer," "Huckleberry Finn," etc. Only	1.98
DICTIONARY	Famous Funk & Wagnalls Standard Universal Dictionary. New 1940 ed. 900 pp.	1.79
HISTORY	A New American History, by W. E. Woodward. Debunks school-book history legends! Was $4	1.59
KIPLING'S	Selected Prose & Poetry. 101 short stories, "The Light That Failed," poems, etc. Was $5	1.69
MORLEY	4 Favorite Books in 1 by Christopher Morley. "Parnassus on Wheels," "Haunted Bookshop," etc.	1.79
REGIONAL COOK	Book. Favorite recipes from all over the U. S. 752 pp. Illus. Index. Only	2.39
H. G. WELLS'	Outline of History. The whole story of Man. 1255 pages, 195 maps and illustrations	1.49
SHERLOCK	Holmes (Complete). All 4 novels and 56 adventures by A. Conan Doyle. Was 2 vols. $3.75	1.98
HOME	And Holiday Verse, by Louella Everett. 800 beloved poems on everyday life. For the entire family!	1.98
MEN	Stories for: 35 robust tales by such virile writers as Hemingway, Runyon, Lardner, Hecht. Was $2.50	1.49
ROGET'S	Thesaurus in handy dictionary form! Increase your vocabularly. Use the exact word. Was $3.50	1.49
MAUGHAM'S	Traveler's Library of favorite novels, poems, etc. 6 books in one! Was $2.50	1.98
BEST	Known Quotations & Proverbs, Dictionary of. An up-to-date collection with ready reference index	1.59

Phone and Mail Orders Filled. State 1500

Add 3% Occupational Tax in Illinois

MANDEL BROTHERS' BOOKS—NINTH FLOOR—STATE

GUARANTEED SATISFACTION

Untrimmed ROTHMOOR COATS $39.95 silky soft fleeces or rich dress weaves

Autumn has brushed all these coats with her magic colors—sumac reds—burr browns—haze blues—harvest greens—and also blacks. New colors and new styles simply run riot—and so does Rothmoor quality and value

Sizes 12 to 20—38 to 44—others $29.95 to $69.50 —5th floor

MAURICE L ROTHSCHILD State at Jackson

GUARANTEED SATISFACTION

BRUCEWOOD 3 PIECE SUITS luxuriously furred with wolf or raccoon $39.95

we suggest you compare them with suits at $50 and $55

Great froths of luxury furs—a host of new style features in the swagger coat—the longer torso jacket—the swing skirt—and all for $39.95—that's exciting, too

Black, brown, teal, green, wine with wolf collars—also tweeds with raccoon—sizes 12 to 20 and 9 to 17—7th floor

Maurice L Rothschild State at Jackson

APPLICATION FOR $7,500-$11,250 ACCIDENT INSURANCE POLICY

AND SUBSCRIPTION TO THE DAILY TRIBUNE

NOTE: For the sum of 25c preliminary term fee, plus 10c a month in advance thereafter, the Chicago Tribune makes available to its Home Delivery Subscribers and members of their families who reside in the same household a $7,500 Travel Accident Insurance Policy. Insurance coverage eventually increases to $11,250 on continuous renewal. Issued by Federal Life Insurance Co., Chicago. NO MEDICAL EXAMINATION. One policy to a person. Issued only to applicants over 10 and under 70 years of age.

Mail this Coupon to the Chicago Tribune. SEND NO MONEY. Accredited representative will call and collect 25c. Official Carrier will collect monthly thereafter for Insurance and Subscription. Insurance will lapse if subscription is stopped.

☐ I hereby order the Daily Tribune delivered to my home by Carrier six days a week, starting immediately, for which I agree to pay the regular rate.

☐ I am a Home Delivery subscriber and agree to continue.

Do you apply for this $7,500 Travel Accident Policy? ....
(PLEASE PRINT)

Your Name? .... First Name Middle Name Last Name

Address? .... Number Street .... Apt.? ....

.... City State .... Phone? ....

Your Age? .... Date of Birth? .... Month Day Year

Are You Blind or Deaf? .... Are You Crippled? ....

Name of Person to Whom Insurance Is to Be Paid in Case of Your Death? (Beneficiary)

.... First Name Middle Name Last Name .... Relationship ....

Applicant's Signature .... Sign in Own Handwriting

NOTICE: Orders for Home Delivery of the Tribune are acceptable only from persons residing where such service is maintained and are subject to rejection by the Tribune. All applications for insurance are subject to rejection by the Federal Life Insurance Co. Insurance does not become effective until noon the date policy is issued.

Form A2735—2-39

Aunt Abby says

The most interestin' person in the world to most folks is the one they see in the mirror.

• • • •

I like to have the sewin' circle meet at my house so I can be sure the tea I'm goin' to drink is good, honest-to-gosh LIPTON'S TEA. Just a whiff of LIPTON'S brewing in the pot and I start in to purr.

• • • •

Allen Clark tells me that gettin' one o' those single-seater coupes, where everybody sits up front, didn't interfere a mite with Mrs. Clark's back-seat drivin'.

• • • •

I hear tell even the rich summer colony folks figure out a food budget, these days. But figurin' never interferes with anybody enjoyin' LIPTON'S TEA, for it figures to less than half-cent a cup!

LIPTON'S TEA
"world-famous for flavor"

NEW EQUIPMENT LINKS INDUSTRY TO MODERN ARMY

Many Standard Items Are Used in Defense.

BY HAROLD HUTCHINGS.

The link between the army of 1940 and modern industry is illustrated as well in the signal corps, perhaps, as in any other branch of the service. This was evident on visits to Fort Sheridan and to the 6th corps area headquarters in Chicago during a survey of the opportunities for advancement which the army offers to its recruits.

The study led to this consideration: What is the similarity between army and civilian communications equipment? Is the army man trained to operate equipment which is comparable to that he would be called on to use if he landed a job with a telephone, radio, or telegraph company?

Two General Groups.

Discussions with signal corps officers indicated that signal corps phone and radio installations can be divided into two general groups.

There are those which are permanent establishments, such as the radio office at corps area headquarters in the Chicago postoffice.

Then there are those which are set up in the field to provide that contact among troops which is essential to unified operations and, of course, to success in battle.

Ordinary Equipment Used.

Equipment for the former is identical to that used in private industry, according to signal corps officers. Switchboards of the permanent telephone systems at posts and camps are like those used in civilian life. They range in size up to those which embrace about 2,000 lines, and include both the automatic [machine switching] type and the older manually operated boards.

The field equipment is a different matter, and much of it is specially made on signal corps specifications, officers explained. The reason, they said, is that radio and telephone field equipment must lend itself to more rapid installation than commercial equipment; it must be portable; it must afford service even tho its installation is of a more temporary nature than is desirable in private industry.

Complete Set Weighs Four Pounds.

The army's new field telephone was cited. A complete telephone set weighs about four pounds, compared with the now obsolete 18 pound set of world war days. The new one has a leather case, compared with the sharp cornered wooden case of the old timer.

Field switchboards are specially designed to be transported easily and then set up wherever headquarters is established. The switchboard may be in the rear end of a parked truck, in a dugout, in the woods, with no shelter but trees, or in a tent.

Signal corps wire is specially designed to give high tensile strength. It has five strands of steel and two of copper.

Some Field Equipment Standard.

Not all field equipment is specially designed, however. The signal corps has found, for instance, that construction equipment in general use by private companies also suits its needs.

Lieut. Col. Fred G. Miller, commander of the newly formed 50th signal battalion at Fort Sheridan, cited an earth boring machine [pole hole digger] as one such item. Another is a telephone construction and maintenance truck with pole setting equipment. Both these units, identical to those used in private industry, have been adopted by the signal corps. For six years, from 1933 to 1939, Col. Miller was a member of the signal corps board at Fort Monmouth, N. J., and during that period specialized in adaptation of commercial telephone and telegraph equipment and methods to army use.

INFANT SMOTHERS IN BED.

Urbana, Ill., Sept. 16 [Special].—The 6 months old son of Mr. and Mrs. Walter Frentress was found dead in bed this morning, smothered when he pulled a rubbed blanket over his face.

Erecting Posts

(Story in adjoining column.)

Many machines used in the United States army are also to be found in private industry. Here is a post hole digger in operation.

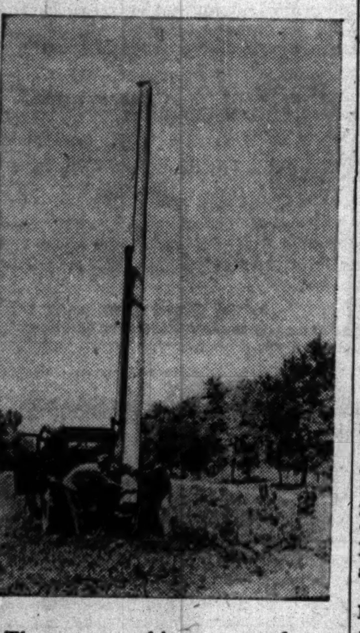

The same machine, mounted on a 1½ ton truck, sets the post in the hole.

SWEDEN VOTES FOR 'KEEP OUT OF WAR' POLICY

STOCKHOLM, Sweden, Sept. 16.—The successful "keep out of war" policy of the present Laborite premier, Per Albin Hanson, gave his party a complete victory today when the Swedish people elected a new house of representatives of 230 members.

While all other parties lost seats, the Social Democrats won 19 new ones. The Agrarians were the heaviest losers, with a loss of eight seats, while the Socialists were completely eliminated from the parliament, and the communists, altho gaining one seat in Stockholm, lost three others. The Socialists and communists together lost almost half the popular vote they had in the 1936 election.

The lineup in the new house of representatives will be: Labor, or Social Democrats, 134; Conservatives, 42; Agrarians, 28; Liberals, 23; communists, 3.

Fleet Contingent Quits Hawaii for Trip Home

San Diego, Cal., Sept. 16 (AP).—Col. Frank Knox, secretary of the navy, said that the first contingent of the United States fleet left Hawaii today for the Pacific coast. Two other contingents of the fleet, numbering approximately 30 vessels each, also will return to the mainland, Knox said. Each contingent will remain two weeks for overhaul of the ships and to provide the navy personnel with shore leave. Knox arrived today by plane for Honolulu.

GOERING PEERS AT LONDON FROM A GIANT BOMBER

Air Chief Pilots Plane in Night Flight.

BY SIGRID SCHULTZ.
[Chicago Tribune Press Service.]

BERLIN, Sept. 16.—Reichsmarshal Hermann Wilhelm Goering, German world war ace and the founder of Adolf Hitler's air force, cruised over London for more than an hour last night in one of the newest and biggest German bombers. He inspected the results of the nine day air siege of the British capital.

Reichsmarshal Goering

Goering, who piloted the plane, was accompanied by a crew of three. His bomber was escorted by two destroyers flying slightly behind him at his right and left. Berliners said that when he returned to his base in northern France, Goering said: "Now Churchill [British prime minister] can go up in the air and fly over Berlin."

Germany's "Sharpest Sword."

Officially it was stated that he expressed his satisfaction with his air force.

"I am glad I made my air force as strong as it is," he was quoted as saying. "It played a decisive rôle in the campaigns in Poland and Norway and in the western campaign. In the struggle against England it also will prove our sharpest sword."

The Germans cited his flight to London and the strenuous work he does in his campaign headquarters to disprove assertions said to emanate from London that he is supposed to be addicted to morphine.

Use Two Ton Bombs.

For the first time since the beginning of the air offensive against Britain, details were disclosed of the caliber of the heaviest bombs which the Germans are dropping on London and other important centers in England. The heaviest type of bomb weighs 1,800 kilograms, or almost two tons. It is understood that, because of its high cost, this superbomb is only dropped by Stukas [dive bombers] to increase the probability of its hitting the mark.

In the Polish campaign the heaviest German air bomb weighed 500 kilograms [1,100 pounds]. In the Norwegian campaign 1,000 kilogram [2,200 pound] bombs were used by the Germans against the British fleet units.

German aviation circles assert that the British home fleet would run a tremendous risk if it attempted to prevent a possible German landing in Britain, in view of the dive bomber squadrons and the superbombs they are able to hurl.

Asknowledge Heavy Loss.

In the battle for England, the high command reported the German air force was pressing home continuous attacks especially in the London area despite increasingly stiff resistance from London's defenders. The high command acknowledged that 43 German planes were missing in Sunday's fighting, but declared the British lost 79. [This was the biggest single day's losses admitted by the Germans in the battle for Britain. The British figures were 185 German planes to 25 British.]

One German pilot reported he had sunk a British cruiser off northwest Ireland. Two 8,000 ton merchant ships also were reported to have been sunk by bombs.

Reports 40 Civilians Killed.

New York, Sept. 16 (AP).—The German wireless tonight broadcast a dispatch from Brussels saying that 40 civilians, including a number of children, were killed at Antwerp early today during a British air raid.

KIN OF FRANCO CALLS ON RIBBENTROP; WAR PACT WITH AXIS SEEN

BERLIN, Sept. 16 (AP).—Ramon Serrano Suner, brother-in-law of Generalissimo Francisco Franco of Spain, arrived here today for conferences with Adolf Hitler and Foreign Minister Joachim von Ribbentrop of Germany.

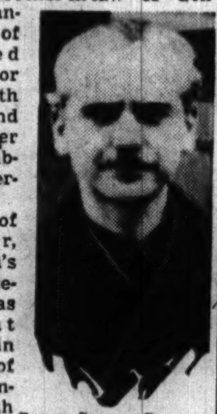

Ramon Serrano Suner.

The arrival of Serrano Suner, who is Spain's minister of interior, was seen as indicating that Nationalist Spain is on the eve of some special understanding with the Rome-Berlin axis.

The visitor conferred today with Von Ribbentrop. He will see Hitler tomorrow.

Dienst aus Deutschland, officially inspired commentary, declared great weight was attached to the conversations, timed "to coincide with the approaching crisis in the military conflict of the axis powers with Britain."

U. S. Liner Lands 64 Saved from Torpedoed Freighter

LISBON, Portugal, Sept. 16 (AP).—The American export liner Exochorda landed 64 survivors of the 5,199-ton British freighter St. Anges here today after rescuing them from their torpedoed vessel in mid-Atlantic. The ship was attacked by a submarine 600 miles off Lisbon.

GREAT FIRE RAGES IN LONDON UNDER NEW NAZI RAIDS

Firemen Killed by Bombs While Fighting Blaze.

[Continued from first page.]

the basement shelter. People were crowded together, dressed in everything from evening dress to nightgowns.

The apartment in which Franklin C. Gowen, second secretary of the American embassy, was spending the night was shaken by two bombs exploding perilously close.

Raiders dropped incendiary bombs while flying across a northern industrial belt. Fire damage was reported in that sector.

One British Spitfire pilot used his flaming plane as a projectile to bring down a German bomber, the British press association reported. At the height of the fighting, it said, the flyer shot down two or more Dornier bombers from a formation and flew away, only to find that the tail of his Spitfire was literally spitting fire.

He headed back toward the German formation, took a "bead" on the nearest Dornier, and leaped clear just before the collision. The Briton landed safely in the street of a southeast town, the Press association said, while the Germans crashed to death.

Pupils Escape Bomb.

German planes were reported over the Midlands and elsewhere. One raider dropped bombs on a northeast town at dusk.

The roof of a school in the northeast was damaged severely by a bomb just after classes ended for the day. The teacher, enroute home, was wounded by a bomb splinter.

Meanwhile, the weather on the English channel coast, from which an invasion attempt likely would come, became worse as the night wore on. Mist turned into fog, the full moon was blotted out and the sea became choppy.

The first of four daylight alarms sounded in London at 9:57 a. m., but apparently not until the fourth, at 2:10 p. m., were the Germans able to penetrate the capital's defenses.

The fourth alarm lasted 3 hours and 49 minutes—the longest daylight attack on London so far except for one of 4 hours and 9 minutes last Friday.

Only intermittent, relatively light antiaircraft fire challenged the raiders altho chattering machine guns and thrumming airplane motors told of a brief air battle at the start of the attack.

The Press association reported that a single bomber dived from the clouds over one residential district and dropped its load.

A mother was reported killed when her home, one of three hit, was shattered. Her three children were treated for shock at a hospital.

Explosions were heard on various sides, but only occasional bombs seemed to fall. Some of the explosions were of time bombs.

Shell Duel at Dover.

Two, bursting in southeast London, demolished some small houses, broke a gas main and ripped out the rear of a school. Also, a communique acknowledged, "many buildings" in London were damaged during Sunday night by a "succession of small groups of German bombers."

Dover was buffeted again by long range artillery shells, apparently fired in answer to British shellfire against German emplacements on the French coast, 22 miles across the Dover strait.

Eleven persons were injured as the big shells screeched over the coast and fell in streets crowded with shoppers.

Air raid casualties in the London area during Sunday night's bombing raids were "a little greater" than the recent toll of air attacks, but much less than the opening night, Sept. 7-8, when more than 300 persons were killed, a communique said. The communique added, "Outside London casualties were very few, but some were fatal.

Sailors Down Plane.

Antiaircraft gunners of the 8,789 ton steamship Port Auckland shot down a German bomber over the Thames during air attacks on London on Sunday, the admiralty said.

The government announced that 185 German planes were destroyed on Sunday, the largest number reported for any single day since the war began. The largest previous day's claim was 180, on Aug. 15.

"Five of our fighter aircraft previously reported missing have now reported to their bases. Our losses on Sunday were, therefore, 25 fighters, but 12 of the pilots are safe," it was announced.

British fighter planes were credited with destroying 178 of the raiders. Antiaircraft guns downed seven.

The Tate gallery, one of London's most famous art museums, was struck by a bomb during a German air attack last week, it was disclosed.

The Tate gallery—its proper name is the National Gallery of British Art—is on the Thames embankment, near Vauxhall bridge, west of the houses of parliament, and forms a triangle with them and Victoria station in the heart of London.

Britain's most prized art treasures were taken from museum walls and placed in special repositories, mostly underground, early in the war.

FLY TO NEW YORK

3 hrs. 55 min. $44.95

13 commuter Mainliners from 8:20 am to 3:37 am (C.S.T.). High, smoother flight levels. 10% round-trip reduction.

Call travel agents, hotels, or

UNITED AIR LINES

Palmer House, 23 E. Monroe St. or Stevens Hotel Lobby
POrtsmouth 8800

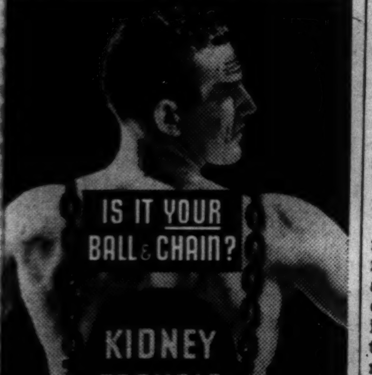

IS IT YOUR BALL & CHAIN?
KIDNEY TROUBLE

THOUSANDS WHO HAVE SUFFERED PRAISE THIS SOOTHING AID
MOUNTAIN VALLEY
FROM HOT SPRINGS ARKANSAS
MINERAL WATER
PHONE FOR A CASE
MONROE 5460
CHICAGO OFFICE 739 W. JACKSON BLVD.

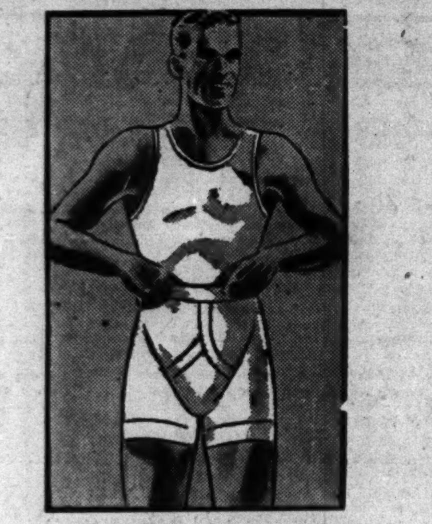

Wear comfortable Jockey shirts or shorts

50c each

Going back to school? Then you'll want plenty of these Jockey shirts and shorts. Wear them once and you'll say goodbye forever to creeping, itchy, tight underwear. Jockeys fit well—that's why they're so comfortable and guaranteed non-squirming and non-irritating

2 hours free parking at Palmer House garage, Quincy near State, with every purchase of $1 or more

Maurice L Rothschild
State at Jackson

2nd PARADE OF FALL FASHIONS

LUNCHEONS 45c 55c 65c

FRIED CHICKEN DINNERS 90c

Presented by STEVENS BUILDING SHOPS
State St. Dining Room 12:15 and 1:15
WED. SEPT. 18

Tracy's RESTAURANT
STEVENS BUILDING
17 N. STATE • 16 N. WABASH • 8TH FLOOR and ON THE AVENUE 510 N. MICHIGAN

Enjoy the luxury of the "FLAVOR-YEARS"

in the mellow ripeness of ANCIENT AGE

The extra "FLAVOR-YEARS" you get in Ancient Age mean extra smoothness, extra richness, extra enjoyment. To give you these taste advantages, the straight whiskies in Ancient Age are 8 EIGHT YEARS OLD*

Pt. $2.50
Qt. $5.00
At taverns and package stores.

Ancient Age is also available at 5 years old, in Kentucky straight Bourbon whiskey . . . 90 proof . . . This whiskey is 5 years old.

*A blend of straight whiskies, 90 proof. Copr. 1940, Schenley Distillers Corp., N. Y. C.

Hires R-J ROOT BEER 5¢
WITH REAL ROOT JUICES

Don't be content with an imitation of Hires

DRINK THE GENUINE AND YOU GET real Root Juices NOT artificial flavors

Headquarters for Fresh Produce
Jewel
JEWEL TEA CO. INC.

CONVENIENT CREDIT • GUARANTEED SATISFACTION

If there's a wee bit of thrift in you—you'll welcome this

$1,000,000 ADVANCE FALL SALE

as the greatest money-saving event that ever came your way

$35 and $40	$45 $50 $55
1 & 2-trouser suits, top-coats—overcoats tux and tails	1 & 2-trouser suits, top-coats—overcoats tux and tails
$29.50	$39.50

Our preparedness gives you these great values—your preparedness now will bring important savings. We bought months ago—bought in great quantities—bought from our famous makers—and bought the livest and most favored style features—the smartest new colorings and materials. It's a selection that has no equal. It carries the style you want—the savings you want and the fit you want

We cannot urge you too strongly to see them

YOUNG MEN our entire 4th floor is yours

MEN our entire 2nd floor is yours

OVERCOATS, TOPCOATS—ENTIRE 6TH FL.

2 hours free parking at Palmer House garage, Quincy near State, with every purchase of $1 or more

MAURICE L ROTHSCHILD
State at Jackson

BRITISH STIFFEN; BATTLE ITALIANS IN DESERT HEAT

Inflict Heavy Losses; Planes Blast Supplies.

CAIRO, Egypt, Sept. 16 (AP).—Italian soldiers marching into Egypt in a swiftly developing desert battle are fighting British advance troops in 110 to 120 degree heat and thus far have suffered heavy losses from the withering British fire, it was officially reported tonight.

The British, who at first offered little resistance when Marshal Rodolfo Graziani began the offensive from Italian Libya, apparently have suddenly stiffened, military information indicated.

Battles between British and Italian motorized units in the desert took place in the almost unbearable heat, with the combatants limited in some cases to short supplies of water.

Bomb Italian Transports.

The main Italian force appeared to be consolidating its position around the border port of Sollum on the Mediterranean, but strong elements of fighting vehicles have engaged British advance units near Buqbuq, a coastal town about 25 miles east of Sollum on the road to Alexandria, 250 miles away.

A British communique which told of contact of the advance forces said British bombers swooped down on the big motor transports leading the Italian advance near Buqbuq, sending the vehicles up in flames which could be seen 40 miles away. Tank trucks carrying gasoline were special targets.

Down Six Planes.

Italian planes supporting the motorized drive across the desert ran into stiff opposition, the British said. British fighters shot down six enemy bombers, it was reported, and three others were listed by the British as probably destroyed. One British plane was lost.

One air squadron attempted to bomb Mersa Matruh, about 150 miles from Alexandria, but the British claimed antiaircraft fire brought down one raider and forced the others to turn away.

Cairo remained calm in the face of the invasion. Egyptians hope the city will be spared bombardment as an open city and as a holy place to Moslems. Only a partial blackout exists. Alexandria, however, has a complete blackout, since the British fleet is moored there and the city has been bombed several times.

Young King Farouk appealed to Moslems all over the world for a collective prayer of peace for Egypt, a country with which Italy is not formally at war.

Claims Break in Line.

ROME, Sept. 16 (AP).—Italian forces driving into Egypt were reported today to have broken thru the first major line of permanent British fortifications facing the Libyan border.

A high command announcement that the advance is "continuing" was augmented by newspaper advices of the break-thru south of Sollum, which fell to the Fascists Saturday night.

The high command also reported that Italian bombers attacking in waves repeatedly hit the supply organization of an "important place in Egyptian territory" and overtook an armored division and destroyed many units.

Destroy 50 Cars.

Some 50 British armored cars and tanks were destroyed by the Italians advancing under aerial protection, the high command said. Retreating British forces were reported firing numerous abandoned military depots.

Italian military experts admitted their troops had launched a difficult offensive which would require great effort to reach Alexandria, their goal. Foreign military observers expressed the belief the war in Egypt would be one of movement by motorized columns in a sort of guerilla warfare on wheels.

In slashing into Egypt the Italians left behind their famed 180-mile line of barbed wire entanglements which Marshal Graziani laid nine years ago to keep gun runners from crossing the Egyptian frontier while he was pacifying Libya. The line is 12 feet wide and extends from coastal Bardia to the oasis of Jarabub on the south.

Sidi Barrani is expected to be the next major objective of the Italians with Mersa Matruh to follow. Those coastal towns lie at the end of the second and third British lines of fortifications.

British Battle Italians in Egypt

(Story in adjoining column.)

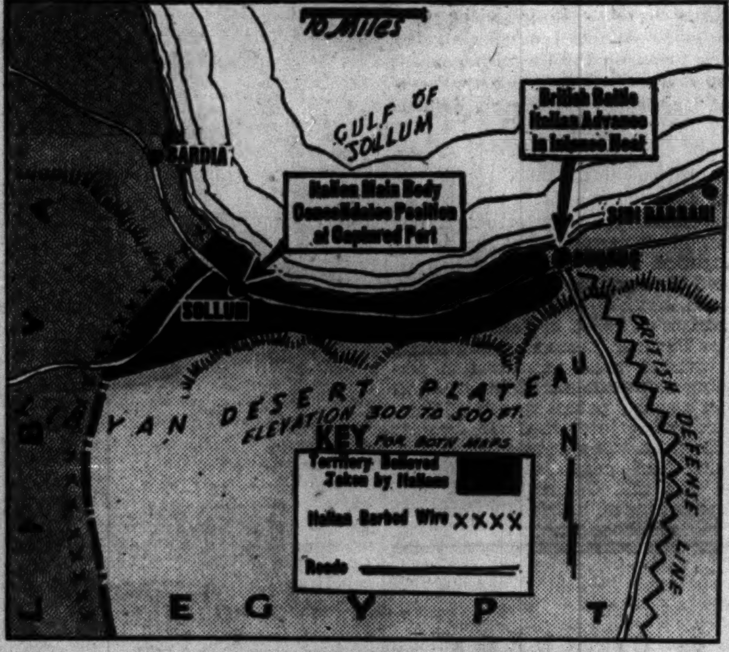

Military information from Egypt yesterday indicated that British resistance to the Italian advance from Libya has stiffened. The invaders are meeting withering fire from British advance forces.

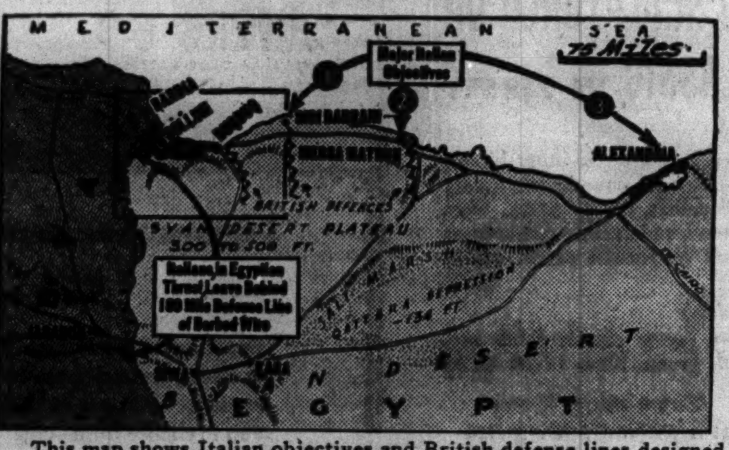

This map shows Italian objectives and British defense lines designed to protect these objectives against attack. The rectangle covers area of top map.

CHILDREN'S FAKE AIR RAID STORIES CALM PARENTS

Letters Sent to London Tell Tall Tales.

BY LARRY RUE.

[Chicago Tribune Press Service.]

LONDON, Sept. 17.—Psychologists have been confronted with a new war problem—what to do about children whose letters home, describing imaginative mass air raids in grisly detail, throw a scare into their parents.

The epidemic of air raid canards seems to be most rife among school children billeted in remote Cornish villages, probably the most lightly bombed area in Britain.

One London mother is said to have received a note from her 7 year old son declaring himself to be the sole survivor of a group which arrived with him in the village six months ago. "This place has been bombed to pieces," he wrote.

To combat the epidemic, guardians are being asked to censor the letters.

Education in this country, complicated by the government's seizure of schools as headquarters for air raid precaution workers and other auxiliary services is being further dislocated by air raid damage.

It was announced tonight that the reopening of a college, scheduled for tomorrow, has been postponed for a month because of bomb smashed windows.

ARMY CLEARS CANAL ZONE OF ALL KNOWN ILLEGAL RESIDENTS

CRISTOBAL, C. Z., Sept. 16 (AP).—U. S. army authorities cleared the Panama Canal Zone of all known illegal residents tonight, shipping 134 to Ellis Island, aboard the army transport American Legion.

Those leaving included 81 who several weeks ago erroneously were termed "foreign agents" in an announcement in Washington. Jewish Welfare society officials said guarantees were posted for entry of the refugees, most of whom were stranded in Panama when countries to which they were bound changed their immigration rules while they were en route.

There still were some aliens employed in the Canal Zone, officials said, but they have Panamanian legal status.

Smoking Habit Increases Among Women in Britain

LONDON, Sept. 16.—British women are smoking more cigarets than before the war. Women in the auxiliary fighting services find that smoking "goes" with their work and appearances. Then, too, silk stockings are rare and expensive, and movies are closed after the women have finished working. So they spend their spare money on cigarets. The smoking habit has increased to such an extent the government tobacco control is going to impose a gradual rationing to save supplies.

14 FROM BRITISH SHIP SUNK BY SUB LAND IN CANADA

AN EAST COAST CANADIAN PORT, Sept. 16 (AP).—Sinking of the 4,261 ton British freighter Thornlea by a German submarine 350 miles off the British coast was disclosed tonight when 14 survivors were landed here from a rescue ship.

The sailors, picked up by another freighter after spending a day and a half in an open boat, did not know what had become of the remaining 23 members of the crew. At least six, however, were believed to have gone down with the ship.

The survivors said the Thornlea, which sailed from a British port Aug. 30 en route to Canada with a cargo of coal, was torpedoed at night without warning. The ship sank in seven minutes.

At your Service

Railway Express is ready to give you high-speed, convenient service for anything you want to ship. All packages, large or small, called for and delivered in all cities and principal towns, at no extra charge. Phone Railway Express...or Western Union.

RAILWAY EXPRESS AGENCY INC.
NATION-WIDE RAIL-AIR SERVICE

THE MEN'S STORE, MONROE AT WABASH

CARSON PIRIE SCOTT & CO.

features

Rogers Peet Clothes

STYLES FOR YOUNG MEN —AND MEN WHO NEVER GROW OLD

Rogers Peet
NAILHEADS*

Suits featured at $55

Men of taste are showing a decided preference for our Nailhead patterns—unobtrusive dots that lend a conservative distinction to fine fabrics.

Tailored for us by the *modern* Rogers Peet.

CARSON PIRIE SCOTT & Co

Exclusive Chicago representative for Rogers Peet Clothes

Rogers Peet Clothes, Second Floor

FEAR JAPS WILL ADVANCE AT ONCE INTO INDO-CHINA

Hanoi Sources See End of French Rule.

HANOI, French Indo-China, Sept. 16 (AP).—France was believed in well-informed quarters here tonight to be in imminent peril of losing French Indo-China to Japan.

French officials admit privately that negotiations, already approved in principle by Vichy and Tokio, are likely to result within a few days in an agreement permitting Japan to establish perhaps 25,000 troops on Indo-China soil.

Authoritative French, Japanese and foreign sources say this may prompt China to send soldiers across the Indo-China frontier and precipitate a conflict that might mean the beginning of the end of France's 60 year rule over this East Asian territory of 230,000 square miles.

In all quarters, official and civilian, the conviction was expressed that only the United States could prevent Japan from gaining possibly an unshakeable hold, but fear of arousing Japanese feelings has prevented Indo-China authorities even from soliciting such aid.

French sources said that a mission was sent to the United States in July, but that both it and the government here had failed to obtain warplanes and other material sought in the United States.

Lack Aerial Equipment.

The French military command holds that the colony's 20,000 French and 100,000 native troops have enough artillery and light arms to offer formidable resistance to any land attack but, with only a handful of warplanes, virtually no antiaircraft equipment, and only half a dozen warships, could not withstand a full force invasion.

Inability of the government at Vichy, France, to curb Japanese ambitions has strengthened popular interest in Gen. Charles de Gaulle, leader of Frenchmen still fighting with Britain.

Vichy Tightens Colonial Rule.

VICHY, France, Sept. 16 (AP).—The French government took a new series of precautions in the colonies today in the face of reports of redoubled efforts by followers of Gen. Charles De Gaulle to win over the remainder of the French possessions.

Colonial governors were authorized to prohibit the wearing or display of emblems denoting adherence to any movement likely to disturb the public order. Prison sentences up to one year may be imposed.

ELEVATOR WORKER DIES IN FALL.

John B. Barney, 42 years old, 2319 Melrose street, an elevator constructor, fell seven stories to his death yesterday in a building under construction at 125 South Wabash avenue.

Report French Plane Downs British Craft Off Morocco

VICHY, France, Sept. 16 (AP).—A dispatch from Rabat, French Morocco, today said that a French pursuit plane shot down a British seaplane near Casablanca, on Morocco's Atlantic coast, last Saturday after the British plane had opened fire. Three British officers manning the plane were rescued by a launch sent out by the Casablanca port commandant.

BETTER ENGLISH

This unique, nationally famous course, is inspiring, delightful, guaranteed!

PUBLIC SPEAKING

is truly practical. It gets results!

VOICE AND DICTION

will improve your voice, enhance your charm, and enrich your personality.

Enroll Now—Write or Call

J. MANLEY PHELPS

185 N. Wabash Ave. Central 2620

It's a Russeks Persian Lamb Fur Coat

with a new young look

$395

Harder to find than a needle in a haystack, is a Persian Lamb coat with a really young look. And one that is becoming to a small-sized figure. Russeks has taken lustrous, beautifully curled Persian skins and handled them with just this thought in mind. No over-sized shoulders . . . no tremendous collars . . . but chic, sharp lines. And for a final, frivolous touch...a whoosh of fine baum marten tails! If you like Persian but have always thought it "too old" for you, come see this coat. And see it *quickly*, for fine Persian skins are rising in price.

You may use Russeks Ten Payment Plan

MAIN FLOOR

You are cordially invited to attend Russeks Preview of Fall Fashions sponsored by the Illinois Opera Guild, Wednesday, September 25th, at 8 p. m. . . . admission $1.00

Russeks

200 NORTH MICHIGAN AVENUE—AT LAKE STREET

Orchards and Gardens of America have poured their most prized fruits, vegetables and luscious juices into Stop & Shop. We're offering them under our Lady Clementine label—the most perfect, luscious foods in the world. This is the week to stock. Make out your list, then

*CALL RANDOLPH 8500 FOR DELIVERY

Lady Clementine Butter — Not the usual butter one buys. This is made of FRESH, SWEET Cream (not sour). The flavor is richer and it contains all the health giving properties a butter can give. We deliver firkins. 3-lb. firkin $1

Sirloin Steaks — Chicago's finest tables turn to us for REAL steaks. Here they are. First cut and pin bone..... lb. 43c

Rib Lamb Chops — From Genuine 1940 spring lamb. lb. 39c

Wis. Swiss Cheese — Only the top grade and we age it in our coolers until it has that just right texture and flavor.... lb. 29c

Yankee Square Cheese — Mild, natural American, 1 lb. squares. lb. 29c

Tegar Hams — They've captured the finest ham flavor in the world. Whole or half ham .... lb. 21c

Liver Sausage — Milwaukee Braunschweiger. None other can compare with its rich flavor. Ever fry it in butter?...... lb. 29c

Angel Divinity Cake — Fluffy with beaten FRESH egg whites. Choice of Pineapple, chocolate, or Cocoanut icings. Usually 35c..... ea. 27c

Individual Coffee Cakes — Danish pastry. Look like oversized rolls. Apricot, Raspberry and Streussel topped. My, they're fresh and good! 3 for 19c

Large Tomatoes — California's finest. Graded for size and flavor. 3 lb. basket 29c

Stringless Valentine Green beans .... 2 lbs. 15c

Colorado Cantaloupes — Largest grown (jumbo 27s). Thick walls of pink meat with the most luscious flavor. Enjoy them! 2 for 29c

Caramels or Chocolate Covered Brazils — Two candies fresh from our kitchens. The caramels are plain or with nuts and in assorted flavors....... lb. 39c

HOT! Salted Cashews — Our big, crunchy, sweetmeats....... lb. 39c

Lady Clementine Coffee — Blend of such rare Coffees (such as Sumatra) that no other organization has them. 3 lbs. 85c | lb. 29c

Stop & Shop Tea Balls — Fine quality Orange Pekoe or Basket Fired Japan........... 50 to box 69c

Lady Clementine *Freestone Elberta* **Peaches** — Jumbo halves. Flavor of stewed fresh peaches. No. 2½ can. 4 for $1

Lady Clementine **Pineapple** — 10 golden ripe slices in a No. 2½ can...... 4 for $1

Lady Clementine **Green Beans** — Tiny, whole. Smallest packed. So tender. No. 2 can .... 3 for 55c

Lady Clementine *Colossal Garden* **Peas** — Taste like fresh ones. Bright green. No. 2 can. 8 for $1

Lady Clementine **Peeled Apricots** — 8 to 10 whole ones to a No. 2½ can..... 3 for 85c

Lady Clementine **Tiny Limas** — Smallest packed. Green. packed fresh (not dried). No. 2 can .... 3 for 55c

Lady Clementine *Strained Clover* **Honey** — Just as it's pressed from the comb. Not thinned. 5-lb. pail 65c

Lady Clementine **Apple Sauce** — Blend of 5 New York apples. No. 2 can 10 for $1

Lady Clementine **Cream Style Corn** — Golden Bantam or Country Gentleman. No. 2 can.... 5 for 59c

Lady Clementine *Solid Pack* **Tomatoes** — Hand peeled and packed like home cooked ones. No. 2 can. 5 for 59c. No. 2½ Can 4 for 59c

Lady Clementine **Chinoook Salmon** — Firm center cuts. From Columbia river. No. ½ flat can. 3 for 87c. No. 1 flat can, 2 cans 89c

Lady Clementine **White Meat Tuna** — The finest. From tender baby albacore. No. ½ flat can.. 5 for $1

Lady Clementine *Natural Flavor* **Tomato Juice** — So flavorsome you may heat and serve as a boullion. 13½-oz. can. 18 for $1

Lady Clementine **Jumbo Shrimps** — Wet pack. Cooked. For cocktails, salad. No. 1 can. 3 for 49c

Lady Clementine **Combination Olives** — Pimiento stuffed and plain queens in same jar. Pint size jar. 3 for $1

Lady Clementine *Concentrated* **Tomato Soup** — *Important!* Contains real butter. Add milk or water. 10½-oz. can. 14 for $1

Lady Clementine **Fancy Crabmeat** — Mostly claw and leg meat. Solid pieces. 6½-oz. can 29c. doz. $3.35

Lady Clementine **Home Style Jams** — 11 kinds including Strawberry, and two seedless berry jams. 16-oz. jar....... 5 for $1

King's Reserve Scotch — 10 year old .... Fifth $3.15, Case, $35.00; 15 year old .... Fifth $3.95, Case, $42.00; 20 year old .... Fifth $4.95, Case, $54.00

Hiram Walker 90 Proof Dry Gin.... Fifth Bottle $1.09

Cinzano Vermouth Italian—Dry or Sweet. Large Bottle.......... $1.09

Brugal or Don Q Light or Dark Rum. Fifth Bottle.......... $1.59

Stop & Shop Bottled in Bond 4 Years Old Straight **Bourbon or Rye** — Quart Bottle.......... $2.25. Pint, $1.15

Pabst Blue Ribbon BEER — 12 ounce bottle or can. Case of 24 cans.. $2.55 | Case of 24 bottles... $2.60. Enjoy its clarity, sparkle, billowy head. Blended 33 times to produce its character. First in the homes of America—largest selling American beer in the rest of the world.

National Premium BEER — Case of 24 12-oz. bottles $3.35 Plus 35c deposit. PALE DRY. The beer of connoisseurs. Pale dry, piquant, yet mild. Featured in clubs, hotels and finer eating places. Try it. "Costs a little more, but well worth it!"

BOMBS SET BACK INVASION PLANS, BRITISH BELIEVE

Flyers Pound Nazi Coast Bases and Shipping.

LONDON, Sept. 16 (AP).—The British air force today struck counter-blows at Germany which led British sources to express conviction that "der tag" for Adolf Hitler's direct invasion of England would be pushed back.

Even while Nazi planes were bombing London the air ministry reported royal air force bombers were answering in kind over Berlin.

Besides military objectives in the German capital, it said, British bombers raided widespread targets last night, including the German, French, Dutch, and Belgian coasts, and scored a direct hit on a German warship in the Netherlands port of Terschelling.

British planes also attacked German railroad lines and freight yards, sank three supply ships, and damaged others, a communique reported.

Troopships Moving.

Altho many German troopships were reported moving along the French and Belgian coasts under cover of mists and a driving rain and Britain remained alert for a Nazi blitzkrieg, authoritative sources declared that intense R. A. F. bombing raids apparently had set back Hitler's invasion plans.

Raids night after night on cross channel "invasion ports" admittedly have not prevented the Nazis from marshalling their forces, but, British sources declared, they have inflicted severe losses, destroyed much equipment, and damaged harbor facilities.

Until the invasion threat became imminent, the R. A. F. had been tackling a long range policy aimed at crippling Germany's wartime industry. This still is the chief goal.

Oil Reserves Prime Object.

German oil reserves have the number one place in the British long range bombing plan, followed by transportation facilities and aircraft factories.

The Nazi oil industry is first because the British believe it is the most vulnerable spot in Germany's war setup. According to British sources, Germany is eating into her oil reserves constantly because neither the output of synthetic oil plants nor imports from soviet Russia and Rumania fill wartime requirements.

Even in selecting communications for second place, the British pick a target affecting Germany's oil situation and, therefore, in the British view, the ultimate length of the war.

When big freight yards such as that at Hamm or canals such as the Dortmund-Ems are struck, they say, not only are these transport facilities disrupted but also extra work is thrown on highway traffic, forcing Germany to use more oil.

Convoys Attacked.

The three supply ships were sunk in attacks on convoys off Ijmuiden, the Netherlands, the air ministry said, and several others damaged and hit directly in other raids on the Elbe estuary and Le Havre, France.

Docks and quays were hit repeatedly, it was said, and barges and port facilities damaged in other raids on Hamburg, Wilhelmshaven, Antwerp, Flushing, Ostend, Dunkirk, Calais, and Boulogne.

"Other forces of R. A. F. bombers attacked distribution centers at Hamm, Osnabrueck, Soest, and Krefeld. Freight yards at Hamburg and the railway junction at Rheine were also bombed," it was stated.

For the first time in weeks, heavy rainfall partly shrouded the activities at Hitler's bases across the channel. Veteran seamen hoped a "stiff nor'easter" soon would pile up high waves on the French coast which would make impossible any immediate thrust across the narrow waters.

All India Congress Votes Not to Embarrass Britain

BOMBAY, Sept 17, Tuesday (AP).—The all-India congres committee today approved a resolution by Mohandas K. Gandhi pledging itself not to initiate any action which would embarrass Britain in the prosecution of the war. Earlier the group had approved a resolution withdrawing a conditional offer by the congress to coöperate with Britain in prosecuting the war.

Italians Do the Goosestep

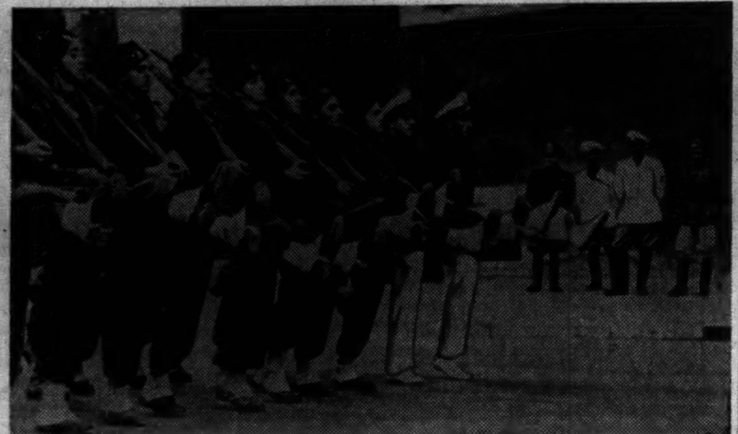

[Acme Photo.]

Flinging their hobnail boots into the air, Italians execute an exaggerated goosestep during the changing of the guard at Palazzo Venezia in Rome.

REPORT FRENCH OFFICERS IN SYRIA BACK DE GAULLE

ISTANBUL, Turkey, Sept. 16.—Events in Syria are being closely watched here. Altho little news passes censorship there, some travelers from Beirut, arriving here today, said that 80 per cent of the officers in the French-Syrian forces are supporters of Gen. Charles de Gaulle at London. The travelers said these officers are anxious to defend Syria against far reaching demands by the Italian armistice commission. Gen. De Gaulle is the leader of dissident French forces.

The Italians are declared to be aiming obviously at making Syria a basis for war operations against Britain.

The travelers said that the rank and file of French soldiers in Syria were not enthusiastic about getting into the war and hoped to be demobilized and returned to France. A complication in the situation in the Syrian forces was said to be the fact that many members of the French Foreign Legion there are of German origin and are showing pro-German sentiments.

Order Thousands of Axis Flags from Italian Plants

ROME, Italy, Sept. 16.—Hundreds of thousands of Italian and German flags have just been ordered for urgent delivery from all the big flag manufacturers in Italy, it was learned today. Something like 100,000 flags have been ordered in Rome alone.

INSIST GERMANS TRIED TO LAND IN ENGLAND BUT WERE BEATEN OFF

LISBON, Portugal, Sept. 16 (AP).—British informants arriving here by plane from London declared today that a small scale German attempt at a landing somewhere along the English coast last week was beaten off with heavy losses to the would-be invaders. They were unable to give the exact time and place, but asserted they were convinced of the accuracy of their information.

[Informed British sources said last night there was no truth in the Lisbon reports. Last Friday Dr. Charles F. Bove, former Paris surgeon, declared at Jersey City, N. J., that the Germans had tried to invade England several times and had failed. A British military source Friday night said there had been "absolutely no attempt at invasion in any size, shape, or form."]

"British coastal artillery and small patrol craft played havoc with German barges," one of the British informants said here, "and not a single German reached land alive. Scores of bodies are reported still being washed up on our shores."

2 Policemen and Number of Civilians Slain in India

MADRAS, India, Sept. 16 (AP).—Two policemen and a number of civilians were killed during disturbances which followed government banned demonstrations in the Tellichery Malabar district, a communique said today.

INTERNAL WOES PUT FREE FRANCE ON ANXIOUS SEAT

Dissidents Bore at New Rule from Within.

BY DAVID DARRAH.
[Chicago Tribune Press Service.]

VICHY, France, Sept. 16.—Anxious waiting characterizes the attitude and activities of Vichy statesmen who are trying to resuscitate the ruined fortunes of France. As Marshal Petain declared in his birthday letter to Gen. John J. Pershing, which is given much publicity in the newspapers and over the radio of the free zone, the task is difficult and at times painful.

The enemies appear to be of various types and in different guises. It is no secret that many of the restrictive decrees of the Petain government have not gone well with those who are out of sympathy with its aims.

Red Activities Bared.

While some sections of opinion today as represented by Jacque Doriot, of extreme nationalist leanings, demand that Edouard Herriot, mayor of Lyons, be hailed before the Riom court for an investigation of his activities, it is announced that communist activities have been uncovered in the free zone.

A dispatch from Montpellier in the south tells of communist pamphlets being secretly thrust under doors of houses in that region and in letter boxes and says police rounded up a dozen or so men and women charged with communist activities.

Newspapers announced that the department of Alpes-Maritimes will no longer accept refugees.

Halt Produce on Frontier.

France's internal frontier, which marks the division between complete German occupation and the free zone, is to all extents and purposes also the customs barrier. While reports from Paris state that the food situation there is fairly normal under the German occupation, this is not true in the frontier towns, such as Moulins.

Moulins is occupied and is on the frontier just beyond Vichy. Under blanket German orders no produce is allowed to pass from the occupied zone into the free zone.

Now, apparently in order to conserve as much as possible of the food materials for the free zone, French authorities also are stopping any above a fixed amount of farm produce from crossing into Moulins. The Vichy press says that butter and eggs are completely lacking in Moulins.

U. S. Funds Will Complete Highway Across Panama

PANAMA, Panama, Sept. 16.—A transisthmian highway, completing the road from Madden dam to the Atlantic ocean, will be constructed at the expense of the United States government, it was learned today, because of its military value. Panama was required by treaty to pay the cost, but a new agreement provides that it shall furnish a right of way extending 100 feet wide on each side of the road, and primary materials that can be obtained in the Canal Zone.

GEM WINDOW BROKEN; 1 SEIZED.

Joseph Sullivan, 35 years old, 1054 West 81st street, was arrested yesterday at 79th and Green streets after the show window of a jewelry store at 7856 South Halsted street had been smashed and a quantity of jewelry taken.

GERMANS CHARGE SWEDEN'S PRESS INSULTS NATION

BERLIN, Sept. 16 (AP).—The German press launched a concentrated attack today on the Swedish government and press, charging that certain newspapers in Sweden deliberately insult Germany.

Adolf Hitler's newspaper, Voelkischer Beobachter, headed the procession. It found fault with the Swedish government for reprimanding one paper which asserted that the British occupation forces in Iceland had resorted to terrorism but failing to reprimand another which charged that terrorism was used in Germany.

The Berliner Boersenzeitung found the Swedish press unneutral in permitting unfavorable criticism of Adolf Hitler's sports palace speech of Sept. 4 forecasting intensified air assaults on England. The Danzig Vorposten, official Nazi organ in the former free city, said Germany simply cannot stand for an unfriendly press policy in a neighbor country.

To NEW YORK
3 Hours 33 Minutes
4 Non-Stops Daily, including three Stratoliners.
$44.95
10% Reduction on Round Trips
Seven Other Fast Flights Daily!
Information, Reservations: Call Your Travel Agent or
ANDOVER 2000
37 S. LaSALLE ST. and PALMER HOUSE LOBBY
24-Hour Reservation Service
TRANSCONTINENTAL & WESTERN AIR, Inc.
TWA
TRANSCONTINENTAL Airline

State Street Fall Fashion Week
MARSHALL FIELD & COMPANY

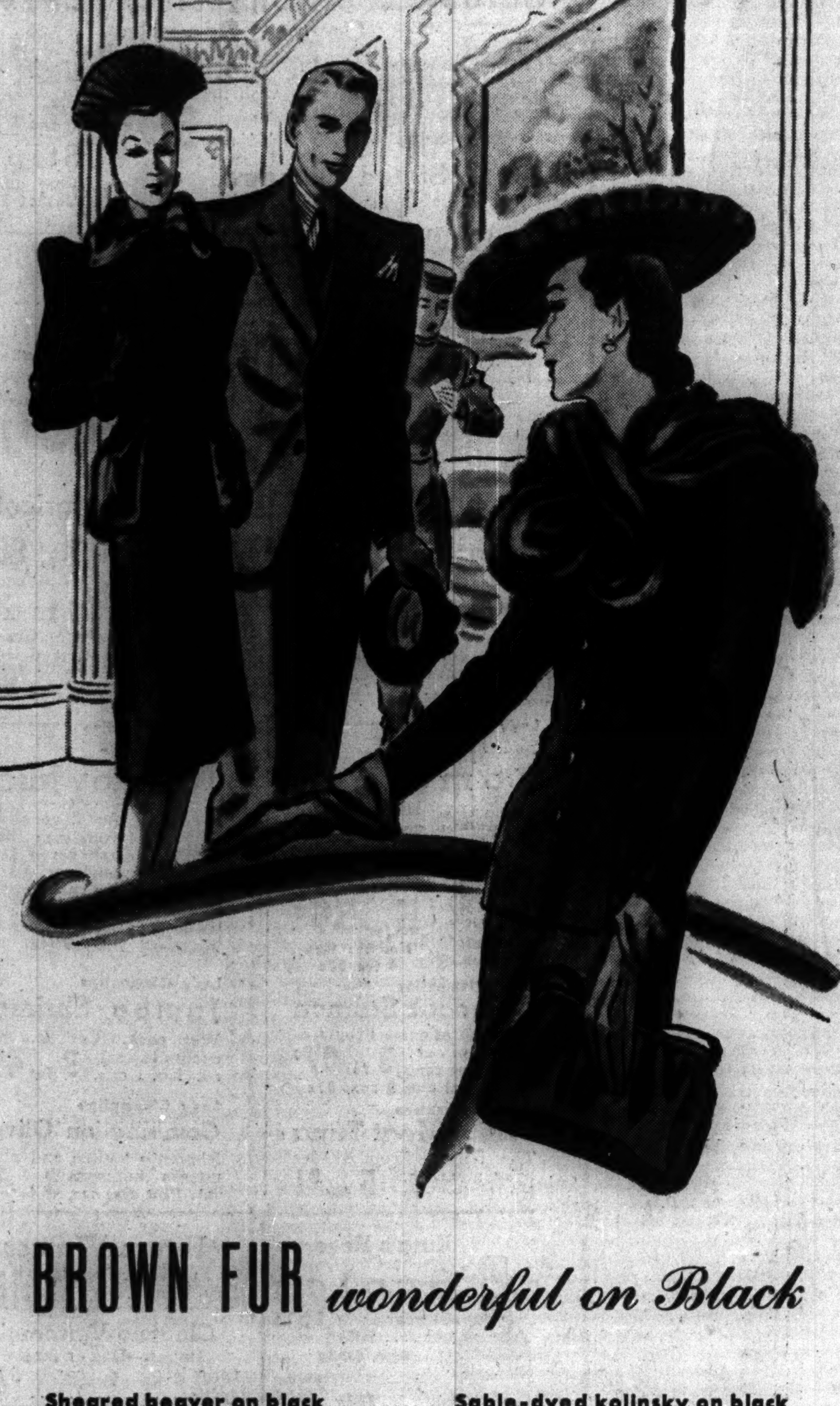

BROWN FUR *wonderful on Black*

Sheared beaver on black
Soft front fullness of fur pockets above a narrower skirt. Forstmann super-luxurious black wool adorned with taupe beaver. New long, lean look to the whole suit. 12 to 40. **$89.75**

Sable-dyed kolinsky on black
Deep, dark brown skins let out to the beauty of sable, looped over the shoulders of this willow-wand jacket. Slim skirt encourages the narrower silhouette. 12 to 20. **$115**

Suit Shop—Sixth Floor, Middle, State
Also Evanston and Oak Park

MARSHALL FIELD & COMPANY

GO SCULPTURED OR CLASSIC IN JERSEY

(Left)
Wool jersey outer-inner blouse to sculpture your figure; lovely Fall colors. 32-38. **$3.95.** Wool crepe skirt in wine, soldier blue, black or Indian earth. 12-20. **$3.95**

(Below)
Wool jersey classic shirt; red, gold, green, blue. 12-18. **$3.95**

Three smart ideas at a welcome low price

Blouse Shop—Sixth Floor
Also Evanston, Oak Park, Lake Forest

MARSHALL FIELD & COMPANY

FULL SPEED AHEAD!
It's smooth traveling with Hartmann's Ocean-Blue Mariner luggage ensemble
$16.50 to $43.50 a piece

Slipping through the sky at 200 per . . . speeding along in a shiny streamliner . . . this distinctive luggage is right at home in any setting. It's wonderful to look at, with its bright deep blue canvas accented with a single, off-center white stripe. And the white rawhide bindings and handles are simply stunning. You won't dream this luggage is so inexpensive when you see the array of fine quality details throughout. Come in and see it today . . . it's only at Field's in Chicago.

18-inch overnight case	$16.50
16-inch train case	22.50
21-inch skyrobe	25.00
18-inch hat and shoe case	25.00
29-inch tray suitcase	31.50
29-inch triprobe	43.50

The Luggage Center
First Floor, Middle, Wabash

MARSHALL FIELD & COMPANY

Traditional urn shape in smoke gray and white with embossed swirl pattern. Complete, $18

SUPERB *Lenox Lamps*

Designs that stand elegantly apart
$14 to $25

Lenox brings you lamps of true distinction designed in finest, lustrous porcelain for every type of room setting. We've assembled a splendid collection for you to choose from—created by foremost designers. Clearly each one defines the new trends with dramatic color and graceful shaping. All have hand-sewn shades. As there are mostly two of a kind, it is well to come early for a complete selection.

Second Floor, Middle, Wabash

Fluted and raised floral decor on lovely coral urn. Indirect lighting. Complete, $15

Rich ivory urn with stylized laurel leaf handles, square gold-plated metal base. Complete, $25

Exquisite modified 18th century design in green and ivory. Indirect lighting. Complete, $17.50

Move your garden indoors in
COLORFUL ABINGDON POTTERY
Prices are marked way down
50c to $3.50

Once every Fall we bring you an outstanding value event in pottery. This year we bring you beautifully shaped, fine quality, superbly colored Abingdon—at prices you'll recognize at once as extremely low. The wide selection includes low bowls, tall vases, cornucopias and many other types.

Reduced for Clearance
IMPORTED SWEDISH AND ITALIAN POTTERY
Types for a multitude of decorator needs—at very much below regular prices. Don't miss them!

Second Floor, Middle, Wabash
Also Evanston and Oak Park

AMARILLO READY TO GIVE WILLKIE LUSTY WELCOME

Texans Eager to Display Their Hospitality.

BY HAROLD MURRAY.
[Chicago Tribune Press Service.]

Amarillo, Tex., Sept. 16 [Special].—This colorful Panhandle town which usually takes its politics in straight Democratic doses has made plans to give Wendell Willkie a gala welcome when the Republican Presidential nominee arrives here deep in the Democratic south tomorrow.

For Amarillo is a city that takes great pride in entertaining out of town visitors. And these sun burned Texans are prepared to show Willkie what Texas hospitality means. Mayor Ross D. Rogers, ardent Roosevelt supporter, has proclaimed the day, "Wendell Willkie day." Rogers will act as official city host to the nominee and members of his party.

"Regardless of politics," he said, "Mr Willkie is the Republican candidate for President. We recognize him as an important national figure and we want to welcome him in the proper manner."

City Builds Speakers' Stand.

Mayor Rogers said the city has undertaken the expense of building a speakers' platform and other necessary arrangements in Ellwood park where Willkie will give a half hour talk. The seats on the platform will have cushions, he added, and Willkie will walk on a special carpet from his automobile to the stand.

The special train carrying Willkie is scheduled to arrive here at 10:30 in the morning. Attorney Charles Keffer, chairman of the Willkie Democratic club, and Frank Robinett, in charge of the reception arrangements committee, said a detailed program has been worked out.

From the station, Willkie and his party will be taken in open cars direct to the park. As the nominee walks to the speakers' platform, the 75 piece Golden Sandstone band will play "The Eyes of Texas" which starts out, "The eyes of Texas are upon you." Then in southern style the band will swing into "Dixie."

Women Play a Part.

Attorney Keffer and Mike Hogg, chairman of the Texas Anti-Third Term Democratic club, will introduce Willkie. Hogg is the son of the late James S. Hogg, one of Texas' most popular Democratic governors. Mrs. Hap Johnson, head of the Willkie Democratic women, will introduce Mrs. Willkie to the crowd.

Keffer said arrangements have been made to accommodate more than 50,000 in the park as Willkie will arrive on the second day of the Tri-State fair at Amarillo.

Keffer expressed enthusiasm over the growing support for Willkie. "I've been a Democrat on principle," he said, "but I feel that in voting for Willkie I am not deserting the Democratic party, but the party is deserting me in nominating Mr. Roosevelt again. Keffer said many Democrats here will vote for Willkie in protest against the third term.

As for the average Amarillo resident, he will be on hand to get a glimpse at Willkie and listen to his talk. "I'm a Roosevelt man," said a shopper in a drug store, "but I'll be there to see Willkie." The cab driver said he didn't know how he would vote, but that he wouldn't miss the chance to see the Republican nominee.

Halts in New Mexico.

Albuquerque, N. M., Sept. 16 [Special].—Wendell Willkie, Republican Presidential nominee, will spend the second night away from his special train since the start of his western tour when he arrives here tomorrow night after his tour across the Texas plains.

Willkie is scheduled to give a half hour talk here shortly after his arrival at 7:40 p. m. His address will be given at Tingley field, the city's baseball park.

A reception for Willkie with party workers and leaders will be held in the hotel.

In the morning, Willkie and his group will leave in chartered planes for Phoenix, Ariz., where the nominee is scheduled to give another talk. From there he will head for California.

Part of Huge Throng Listening to Willkie Speech

(Story on page 1.)

[Acme Telephoto.]

A section of the crowd which heard Wendell Willkie (right), Republican Presidential candidate, make "Battle of America" speech opening campaign in Coffeyville, Kas., yesterday.

GREEN CHARGES ANNUAL WASTE OF 35 MILLIONS

Hits State Machine in Loop Address.

Dwight H. Green, Republican nominee for governor, asserted in a radio speech last night that more than 35 million dollars has been wasted annually by the present administration at Springfield.

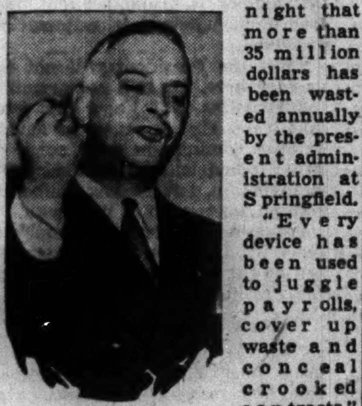

Dwight H. Green.

"Every device has been used to juggle payrolls, cover up waste and conceal crooked contracts," he said. "It has been extremely difficult to follow the trail of taxpayers' dollars.

"But, at the conclusion of an investigation of all available state records and reports, I make the considered charge that more than 35 million dollars of taxpayers' money is being wasted annually in Illinois for useless pay rollers, waste, and crooked contracts."

Green spoke in the La Salle hotel before representatives of the Illinois Federation of Retail Associations. Later he conferred with his auditors about the problems of the small business man as they are affected by politics.

Before making his specific charge concerning the loss to Illinois taxpayers thru misgovernment, the candidate said:

"Our annual state expenditures increased from 14 million dollars in 1913 to 47 million in 1921.

"In 1933 the present state administration spent 151 million dollars and in 1940, the staggering total of almost 250 millions, or five and one-half times as much as in 1921."

Election Board Considers Watermarking of Ballots

Plans for watermarking ballots in the fall election to prevent chain balloting were discussed yesterday by the board of election commissioners. The markings would be kept secret, it was explained, until the day of election to prevent preparation of imitation and false ballots.

U. S. NAVY LAYS KEEL FOR ITS SECOND NEW SUPERBATTLESHIP

Philadelphia, Pa., Sept. 16 (AP).—The keel was laid today at the Philadelphia navy yard for the United States navy's second 45,000 ton battleship, largest fighting vessels in the world, and former Secretary of the Navy Charles Edison declared:

"The building of this ship is the building of something to defend human rights."

Naval officials and thousands of workmen cheered as Edison, with an electric torch, welded together the heavy keel.

The giant floating fortress will be christened the New Jersey. The keel of a sister ship, the Iowa, was laid at the Brooklyn navy yard several weeks ago.

PRINCESS BARRED FROM U. S. HEADS HOME ON CLIPPER

New York, Sept. 16 [Special].—Weeping and loudly voicing her criticism of America, Princess Sophia Mihlov, a Rumanian reportedly suspected of fifth column activity, was placed aboard the Yankee Clipper a few moments before it left here today on a flight to Europe.

In sharp contrast Guy La Chambre, former French air minister, smiled for photographers as he boarded the Clipper with his wife to return to Vichy to stand trial on war guilt charges. La Chambre said he was returning voluntarily after learning an order had been issued in France for his arrest.

HULL REPLIES TO WILLKIE ON MUNICH CHARGE

Washington, D. C., Sept. 16 (AP).—Secretary of State Cordell Hull asserted today that Wendell Willkie's recent remarks about President Roosevelt and the Munich conference showed the Republican nominee was "grossly ignorant of the history of the last few years."

Willkie had said at Joliet, Ill., on Saturday that Mr. Roosevelt had "telephoned Hitler and Mussolini and urged them to sell Czecho-Slovakia down the river at Munich." Later his press secretary, Lem Jones, said that Willkie had "misspoken" and that he intended to say that the President had urged a settlement at Munich and that the pact reached there "agreed to sell Czecho-Slovakia down the river."

"The President has never communicated by telephone with either Premier Mussolini or Chancellor Hitler," Hull said in a statement.

Hull asserted that Mr. Roosevelt, in September, 1938, had "specifically urged in messages made public immediately that a peaceful solution be found thru negotiations in which all the nations involved would be represented, including Czecho-Slovakia.

State Auditor Is Dinner Host to Democratic Foe

John C. Martin, congressman at large and Democratic nominee for state auditor, was guest last night at a dinner given by his primary opponent, State Auditor Edward J. Barrett, at the Palmer House. More than 400 persons, many of them employés in the auditor's office, attended and were introduced to Martin.

WILLKIE HAILED IN THREE STATES DURING ONE DAY

Missouri, Kansas, and Oklahoma Hear Him.

BY PHILIP KINSLEY.
[Chicago Tribune Press Service.]

Tulsa, Okla., Sept. 16.—The tremendous interest in Wendell Willkie's campaign was demonstrated again tonight in Tulsa, when a crowd as great as that which heard him earlier at Coffeyville, Kas., greeted and cheered him.

Willkie rode thru three miles of Tulsa's crowded streets to find himself facing an audience of perhaps 50,000 packed into a stadium and park. Willkie addressed the throng without manuscript and had it cheering many times.

"Heavy Hand of Government."

America's problem is simple, Willkie said. "Take the heavy hand of government off from us, and our problems will disappear like mist before the morning sun."

Previously, at Claremore, Willkie asked a trainside crowd in the home town of the late Oklahoma humorist, Will Rogers, to imagine what Rogers "would be saying today" about the Democratic national convention in Chicago.

Earlier in the day, en route from Kansas City, Mo., to Coffeyville, Willkie curtailed his talks at station stops. Only a slight huskiness was apparent in his voice, which gave way to a strained throat two days ago.

Alf M. Landon, 1936 Republican candidate, who joined Willkie in Kansas City last night, came on board the train at Willkie's request and helped out in the rear platform work.

Tribute to Dead.

At Pleasant Hill, Mo., his first stop, Willkie announced that he felt like fighting a couple of wild cats. He asked for a moment's tribute to the memories of Speaker of the House William B. Bankhead and Dr. Glenn Frank, chairman of the Republican platform committee, both of whom died yesterday. Then Willkie spoke briefly, anticipating a few paragraphs from his Coffeyville address.

At the conclusion of the brief program he said, "God bless you and keep you," and the train loud speaker burst forth with "God Bless America." This little rite was repeated at other stops.

Altho Willkie traveled thru strong Democratic territory, the crowds were large in view of the smallness of the towns visited. They cheered him well.

Roosevelt Emblems.

At the town of Nevada, Mo., several signs reading "We want Roosevelt" were held up among the crowd, largely composed of railroad workers and their families.

"I am glad to see the signs," said Willkie. "It is natural and a good manifestation in a democracy. I have tried hard and can't think of a single reason why any one would want Roosevelt for a third term. This is practically the only free country left in the world. We have a tradition of 160 years against keeping a President in office more than two terms. If experience is all that counts, he would be better after 12 or 16 years than he is now. This is dangerous to our liberties."

STEVENS
State Street Fall Opening Week!

Trumpet Silhouette
Figure-Moulding, Yet Free!

You'll have to try the new Trumpet Silhouette on—to really appreciate its flattery! The star of our collection is this rich, rayon crepe version with a soft cascade front, the skirt fullness placed low. It's a silhouette that can't help being successful . . . it's so becoming! Deep Black, sizes 12 to 18.

59.95

Dress Salon—Fourth Floor

Sorry, No Mail or Phone Orders

Chas. A. Stevens & Co.
State Street Open 9:45 to 5:45

They need no breaking in

A new shoe for officers and civilians by
Osteo-path-ik
$8.95

A favorite with flying officers—a favorite with army officers—and a favorite with civilians for informal occasions or business. It's in all tan calf with a custom heel—leather lined—in the famous Osteo-path-ik flexible construction that follows every movement of your foot—yet gives you the necessary support. A smart shoe and a big value

See the Belgium, too—the same last—but with heavier sole, Cordo forepart and tan tweed grain quarter—8th floor

MAURICE L ROTHSCHILD
State at Jackson

STEVENS
State Street Fall Opening Week!

The Flounce
adds flourish to this long lean frock!

Its lines are long and rhythmical, flowing into a graceful pleated flounce! Cleverly detailed with pockets and gold fish pins, it's a highly original model due for a long and useful life! In Black, Indian Brown, Trojan Red, rayon crepe. Sizes 12 to 18.

25.00

Dress Salon—Fourth Floor

Chas. A. Stevens & Co.
State Street Open 9:45 to 5:45

At Stineway's
if your LIPS DRY...
try Hollywood's Lipstick

SAFEGUARD the appeal of lovely lips by using Tru-Color Lipstick created by Max Factor Hollywood. Just note these features...

1. lifelike red of your lips
2. non-drying, but indelible
3. safe for sensitive lips
4. eliminates lipstick line

Color harmony shades...$1

MADELEINE CARROLL in Cecil B. DeMille's Paramount Picture "NORTH WEST MOUNTED POLICE"

Max Factor
★ HOLLYWOOD

Stineway DRUG STORES

$1,000,000 in Diamonds Wanted
◆◆◆
You Receive Cash Immediately
Highest Prices Will Be Paid
BRING YOUR DIAMONDS DIRECTLY TO US
★ We Also Purchase Old Gold and Pawn Tickets ★
AMERICAN DIAMOND SYNDICATE
37 SOUTH WABASH AVE.
Corner Monroe St., 3d Floor

STEVENS
State Street Fall Opening Week

Wool and Cashmere

JERSEY . . . soft little wool to wear most everywhere! Front fulness, long sleeves, becoming lines . . . and decorative little stud fasteners to trim it. In Natural or Blue, sizes 9 to 15.

12.95

Jr. Deb Salon 5th Floor

Chas. A. Stevens & Co.
State Street Open 9:45 to 5:45

AMERICA'S LEADING QUALITY HAT STORE

THE ROYAL STETSON
the most beautiful hat ever styled in America
$10

The new mellow Vita Felt quality is luxurious to the touch—and equal to any imported hat ever produced. The new distinctive style lines are refreshing to the eye—the extra light weight is easy on the head—and the long, long service is a boon to any pocketbook. See the Royal Stetson in the new Canyon shades—the richest new colors of the year

Other Stetsons $5, $7.50 and $20
Junior Stetson hats, $3.95—3rd floor

2 hours free parking at Palmer House garage, Quincy near State, with every purchase of $1 or more

Maurice L Rothschild
State at Jackson

TRAVEL FOR LESS—and like it!

Des Moines $6.00
5 Convenient Trips Daily!

Saving travel dollars is an unexpected pleasure when you pick the luxurious, air-conditioned Union Pacific Super-Coach way to go west. You'll enjoy restful, easy chair comfort...more frequent, better-timed departures...clean, modern rest rooms...tasty, low cost meals...more all 'round convenience...for less than any other way to travel!

GO NOW PAY LATER!
See local agent for details.

	One Way	R. Trip
Omaha, Neb.	$ 8.50	15.30
Los Angeles, Cal.	$33.50	56.10
Tri-Cities, Ia.	$ 2.75	4.95
San Francisco, Cal.	$33.50	56.10
Portland, Ore.	$33.50	56.10

UNION BUS DEPOT
1157 SO. WABASH
WABASH 7700

LOOP TICKET OFFICE
170 N. STATE ST.
WABASH 7717

CHICAGO AND NORTH WESTERN STAGES
UNION PACIFIC STAGES

STEVENS

Jumper

IN CORDUROY . . . and a lightweight cotton back corduroy you'll love to wear right Now! One jumper plus lots of cute blouses equals a wardrobeful of variety! In Red, sizes 9 to 15.

7.95

Chas. A. Stevens & Co.
State Street Open 9:45 to 5:45

Jr. Deb Salon 5th Floor

ADVERTISE IN THE CHICAGO TRIBUNE

LET US SAVE OUR OWN DEMOCRACY! WILLKIE DEMANDS

He Sounds a Battle Cry for America.

Coffeyville, Kas., Sept. 16 (AP).—Following is the text of Wendell Willkie's address as prepared for delivery here today:

"I am here today to open a campaign. It is a political campaign. It belongs to our American traditions.

"In very few places in the world is it possible for a man to do what I am doing here. In very few places is it possible for a freely chosen candidate to appear before a free people, for the purpose of giving free political expression to views contrary to those of the government in power.

"I want humbly to thank God that we can still do that in the United States of America.

"The very reason I am here is to assure that your sons and mine, when they grow up, will be able to do this same thing.

Campaign a "Crusade."

"And because this act of political freedom can be duplicated in so few places, we dare not accept it lightly or take it for granted. In a larger sense, the campaign of 1940 is not just a political campaign. In my acceptance speech at Elwood I called it a crusade. The more I see of world events, the more do I think of this campaign in that light.

"As I speak, a great city on the other side of the Atlantic ocean is in flames. Bombs have damaged some of the most beautiful structures in the world—the milestones of civilization. Gas and water mains are ripped open, houses are blown to pieces, women and children lie dead, and others flee for protection to stuffy shelters below the ground.

"I wonder if we realize what is burning over there. We say it is a city, the capital of the British empire, a place named London. But it is much more than that. A philosophy is in flames, a way of life is in peril. We can almost see this with our eyes.

"Gold Brick of Safety."

"And I wonder what stands between us and that calamity except a smooth radio voice offering us the gold brick of safety without sacrifice. We are all just as much concerned with the battle of Britain as Mr. Roosevelt. But we must be more concerned right now with the battle of America. That battle comes first.

"The battle of Britain is very vivid in our minds. We see democracy burning in London. But it seems far away. Over here democracy seems to be safe. We want fearfully and anxiously to prepare ourselves against any possible military attack. But it doesn't seem to us that we have to worry about democracy or our institutions of liberty and law.

Brands It a Delusion.

"But I am here to tell you that this is a delusion. I want to tell you that altho our cities are not in flames, American democracy is in danger. It is in danger from without and from within. And it is danger from without because it is in danger from within. This is our battle of America.

"I am here to declare that the fundamental issue of this campaign is the preservation of democracy itself.

"I know there are many present who will say: 'Democracy is not an issue between the two major parties in the United States. Mr. Roosevelt is also a defender of democracy. He has said so many times.

"Yes, it is true. Franklin Delano Roosevelt has stepped forth upon the stage of history in the ambitious rôle of defender of democracy. The scenery on that stage has been exactly suited to his requirements. Shifting from disaster to disaster, it has provided him with magnificent opportunities to make speeches. These speeches divert Mr. Roosevelt's audience. They divert its attention from exactly what he wants to hide—the fundamental, I will say the tragic, weakness of his own part in the play.

Points to Depression.

"In the first place, while listening to Mr. Roosevelt's oratory about democracy, it is all too easy to forget that one of the biggest factors in the present crisis in world affairs was the failure of the United States, under his administration, to recover from the depression of 1932.

"That world-wide depression provides the background for the current war. The democracies were struggling to liberate themselves from its grip. Many, including Britain, almost succeeded in doing so, and even pushed their recovery above the levels of 1929. Prosperity in America and trade with America were just what these countries needed to become really strong. Our recovery would have acted on them like a tonic.

"But Mr. Roosevelt was heedless of his responsibility. He launched a political attack against our enterprises; he kept our economic system in turmoil; he made our depression permanent. Instead of leading the way to a new world, this administration helped to drag the old world back into chaos. It materially assisted Hitler in his aggressive plans.

"International Meddling."

"In the second place, Mr. Roosevelt's oratory, as the defender of democracy, conceals the fact that by his own meddling in international politics he encouraged the European conflagration. For instance, he torpedoed the London economic conference in 1933 at the very time when the democracies were ready to come together on a strong, united economic policy. And he was the godfather of that unhappy conference at Munich—the conference from which the word 'appeasement' was born—the conference from which Hitler went forth to destroy the European democracies.

"My fellow countrymen, I deny that Franklin Roosevelt—whatever his intentions—is the defender of democracy.

"First, I charge that his influence has weakened, rather than strengthened, democracy thruout the world.

"And secondly, I charge that here in America he has strained our democratic institutions to the breaking point. I warn you—and I say this in dead earnest: If, because of some fine speeches about humanity, you return this administration to office, you will be serving under an American totalitarian government before the long third term is finished.

"Has Lost His Grip."

"Let me make myself clear. I say nothing about the personal motives of Mr. Roosevelt. He is a man educated and reared in American tradition. He may not want dictatorship. But in his hands our traditions are not safe. He has lost his grip on our American principles. He gives lip service to them but he does not know how to preserve them. He has put our democratic system in danger of its life.

"The issue we have to decide in this campaign is whether the political rights that I am exercising today shall endure, or whether we shall leave in the hands of the President of the United States, now seeking office, the power to destroy our system.

"That is the substance of the charge I bring. That goal—the preservation of democracy—will be the goal of my campaign.

"In seeking that goal I shall not confine myself to the traditional argument between Democrats and Republicans. I am not setting forth primarily to debate tax policies or spending policies. I shall discuss those problems, draw the issues, and recommend changes or improvements. But those are not the issues that raise this campaign to the level of a crusade.

"Roots of Democracy."

"I repeat that the thing that is burning in London today is a philosophy. Let me fix this fact firmly in your hearts. There is no economic theory that can save democracy. There is no technical remedy. There is no nostrum. All the relief money in the world will not help the unemployed to become hopeful and self-reliant citizens. If we are to save democracy we must save the roots of democracy. We must save the philosophy.

"Believe me, that is my purpose. I shall go up and down this land preaching the doctrine of freedom, the doctrine of equality, the doctrine of democracy.

"This doctrine, and this alone, opens the way to a new world.

"We were all children once, and as children we learned certain things. Our mothers taught us to be honest, to be polite, to be pleasant and kind with other people. Our fathers taught us to be brave; they taught us that we must look out for ourselves, that we must make our way—our own way—in the world, and that we must prepare for the responsibilities of our own parenthood.

"Democracy Is the People."

"We learned also many things at school. We learned the history of our country. Twenty-seven years ago I taught American history here in the Coffeyville High school. In teaching some of you about our country I learned much more than I taught. I learned that democracy is not what we call the government. Democracy is the people.

"At school we learned other things. We got our first lessons in how to get along with others. We learned gratitude. We learned how to play fair, and we tasted the excitement of competition within the rules of the game. We learned the meaning of companionship as well as the meaning of self-reliance.

"And also in Sunday school and church we learned many things. We learned there the value of giving to each other. We learned that when men hate each other something precious is destroyed in the lives of those who hate as well as in other lives. We acquired a sense of responsibility to God, whom we could not visualize, but in whom we believed.

The Way of Christianity.

"All these lessons were our preparation for democracy. I take time out to remind you of them, while London is burning, because without them democracy cannot survive and cannot be defended. When I stand for democracy I stand for these lessons of our childhood.

"There is a simple reason for this. Several centuries ago men began to think of themselves in a new way—a way that they learned from Christianity. They said that each individual should be equal before the law, as before God. They said that each should be free. And they set up certain safeguards to equality and freedom which we in America call the civil liberties. Millions of men have suffered to win those liberties, and have died to protect them. Among those heroes were my ancestors, and yours.

"Out of this new way of life grew a political system vital to our existence. Some day soon I shall want to talk about that political system and to show how the New Deal is in the course of destroying it.

"Also out of the new way of life there grew up an economic system more abundantly productive than any ever devised. The industrial majesty of the United States resulted directly from the operation of this system of private enterprise. The New Deal has almost destroyed it—and I shall want to talk about that, too.

Fundamental Values.

"But today, at the opening of this campaign, let us dedicate ourselves to those fundamental values we learned at school, without which democracy cannot exist. Let us recognize that democracy is not something that just anybody can have. The gangster who makes a career of theft and murder is an enemy of democracy. If we were a nation of gangsters we should have to find another, more primitive form of government. Democracy is the highest form, and the hardest to keep. To have it and to hold it we must understand, and believe and insist upon, the homely virtues that we learned when we were boys and girls.

"Only we, the people, can save our country. And we can do so only if we are worthy of our country.

"We are told that those lessons of our childhood are just old fashioned folkways, which have been superseded by new ways—the ways of the New Deal. But you know and I know that we have had no new deal in morals.

"Those Great Defenders."

"During the last eight years I have not heard enough from the New Dealers—those great 'defenders' of democracy—concerning these fundamental values on which democracy rests. And I do not find the New Deal candidate campaigning on those values today.

"This is extremely important to me. Democracy is rooted in the people. The chief executive of a democracy must therefore believe in the people, and in the values that the people believe in.

"Further, he must have a deep faith in our sense of responsibility. He must know that each of us is eager to bear his or her responsibility. He must have faith in our willingness to carry our share of the load, and in our ability to do so.

Must Believe in Democracy.

"A man who does not believe in us cannot govern us in the democratic way.

"The charge I make against Franklin Roosevelt is that he has lost that confidence. Franklin Roosevelt has lost faith in the American people.

"Just look at the men surrounding him. They are cynics who scoff at our simple virtues. They think that the people are too dumb to understand democracy. Their idea is that they, the intelligentsia, can govern us with catch phrases and sleight of hand.

"These cynics sneak thru back doors and pull hidden wires. A few of them form an illegitimate cabinet that gets the President's ear when few others can. We have paid billions of dollars to give food and relief to stricken men, women, and children, but the New Deal cynics use this money to manipulate votes. They terrorize whomever they dislike by 'leaking' out stories that have no basis in fact. They 'purge' members of congress who try to be independent of the New Deal machine.

"The cynicism of these men has spread thru Washington and down into the roots of our democracy. Because it does not trust us, our government no longer feels obliged to tell us the truth.

"On Hand or On Order."

"Thus when Hitler began his attack against the Netherlands, we in this country became alarmed at the state of our defenses. The President talked to us, explaining the need for defense. Having thoroly aroused us he then gave another talk to reassure us concerning the record of the New Deal. And in this second talk he defended his administration with the deceptive phrase, "on hand or on order." As it turned out, most of the equipment he was talking about so confidently was merely "on order," some of it not to be delivered for two or three years.

"If the President trusted us, surely he would not have misrepresented the strength of our military establishment when we were so anxious to know the truth.

"He has used other subterfuges. I guess we are supposed to believe that he was drafted for a third term by the free vote of the delegates to the Democratic convention. I guess we are also supposed to believe that his appearance at carefully photographed occasions, at public parks and dams, is not political. I guess we Americans are supposed to pay our taxes cheerfully so as to finance his trips to the armament factories, confident that he is not even thinking about the campaign. I guess we are supposed to believe that Mr. Roosevelt doesn't really want to be President.

Treated Like Children.

"I say that all this is a travesty of democratic government. We are treated like gullible children. At a most critical hour in American history the party in power is asking for your confidence without discussing the fundamental issues. It thinks it can win your votes with hatchet men, who mouth muddle headed words like "appeasement," and who distract your attention from the real issues by indulging in personal vituperation.

"When we talk about representative government we do not mean a government that represents the worst in us. We mean a government that represents the best in us.

"Never in the history of modern democracy has a government failed more flagrantly to trust the people. Never has a government shown a lower opinion of the people.

"And don't you see the inevitable result? Instead of giving responsibility to you, where it belongs in a democracy, he has taken it away from you and assumed it himself.

"And what does an increase in responsibility mean? Why, it means an increase in power. Because he does not trust us, this man, who claims to "defend" democracy, has concentrated the power in his own hands.

"He now has power, among other things, to close all of our banks whenever he wishes; to change overnight the value of the money you and I carry in our pockets; to raise and lower the tariff; to issue several billion dollars' worth of paper money on his own say-so; to close the stock exchanges. If he declared another emergency he could close all the broadcasting stations. He has declared 40 emergencies in the last seven years.

"This desperate concentration of power is always, and it must always be, the beginning of the end of democracy. Already it has choked our enterprises and deprived our unemployed of their rightful opportunities. Already it has weakened all the other democracies in the world.

A Further Step.

"But this is not the end of it. The failure of Mr. Roosevelt's faith has caused him to take one further, and perhaps fatal, step. When the world was at peace he would not trust us to run our own enterprises. Now that the world is at war he will not trust us to defend ourselves.

"The army, the navy, and almost all independent authorities who have studied the subject, are agreed that the speediest way to build an armament industry without hurting our democratic institutions is by delegating authority to a temporary civilian agency. At the end of the emergency this agency is disbanded and its extraordinary power is automatically dissolved.

"But the President will not trust us even here. He will not permit our industrialists, who know this job, to take it on. He has set up an advisory defense commission with some eminent industrialists included in its membership, but he has deliberately refused to appoint a chairman. The commission is therefore incapable of reaching important decisions by itself and it must consult directly with the President.

No Experience in Industry.

"As a result, our huge defense program must flow across the desk of this one man—a man, incidentally, who has never had any experience in industry, and whose desk is already crowded with the affairs of state. Suppose one of you farmers had the same attitude toward your farm. Suppose you had a big farm and insisted on doing all the chores yourself, and all the harvesting, and in addition making all the deliveries and keeping all the accounts. You know what would happen. Well, that is just what is happening to our defense program.

"I have five farms in Indiana, and I make a modest profit on them. But I don't pitch the hay myself. I trust some one else to do it.

"Until we have a man in that office who trusts the American people, we shall never be able to defend ourselves from threat or aggression.

"I pledge you that trust and confidence.

"We Americans who have grown up in the ways of liberty must realize what this means to us. The doubt in the President's heart has so weakened this country that Mr. Roosevelt is being pushed—I believe against his will—toward unconstitutional government.

"He is being pushed by the foreign situation, in which he considers himself justified in violating the constitution.

Failures at Home.

"He is being pushed by the failure of his own domestic policies to relieve us of unemployment, which has been the root of dictatorship in other lands.

"He is being pushed by his own incompetence to deal with American industry—an incompetence from which his only escape can be confiscation of our enfeebled enterprises.

"He is being pushed by his cynical advisers, who have invented all sorts of tricks to short circuit the democratic process.

"I warn you. This is the man and these are the methods that failed to bring recovery during more than seven years when democracy was at stake in the rest of the world.

"And I say that this same man, using these same methods, will fail to build a defense system now that democracy is at stake right here in the United States.

"Our Only Shelter."

"When I read of blood and destruction in Europe I am frightened to think that our only shelter is—not airplanes and tanks—but a man who in seven years of peace could not get factories producing our peacetime needs. When I reflect that, regardless of the outcome of the war, its effect will be to put us in competition with bossed and servile labor in exhausted nations elsewhere, I have no confidence in the leadership of the man who, in seven years of accumulating power, could not make one man a job.

"A man who cannot save democracy in peace cannot save it in crisis. No man can save democracy who has lost faith in the people. Sooner or later—and I say the time is now—the people will lose faith in him.

"I am here to represent that faith. I represent your power, the power of the people, to judge, to choose, and to elect in a political campaign. This power you have not yet given away to Mr. Roosevelt. If you elect me as your President you will never give it away to anybody.

"I shall preserve this power of yours because I believe in you.

"I believe in your sense of responsibility. I believe in your desire to share the burden of making this nation effective and strong.

"Battle of America."

"I call upon you, therefore, to help me fight this battle of America. I call upon you to awaken your fellow citizens to these moral and spiritual values, without the exercise of which our democracy must inevitably contract into dictatorship. I call upon you to exact of every man in government office the same standards of courage, of honesty, of thrift, of enterprise, and of humanity, that you exact of yourself.

"And I turn to that vast, mistaken, deluded government of ours in Washington, and I say: Give our country back to us. We want it. We love it. We should like to share the burden of it amongst ourselves. We should like if necessary to suffer for it, so that we may pass it on intact to other generations."

YOUNG G. O. P. GROUP BEGINS CAMPAIGN TO SIGN UP FIRST VOTERS

Joseph E. Bottum.

Six million first voters of the country's 10 million are expected to be signed up by the Young Republican National federation during the campaign, Joseph E. Buttum, former Young Republican state chairman of South Dakota and present director of the federation, announced yesterday.

Bottum's announcement was made as national headquarters for the Young Republicans were opened at 120 South La Salle street yesterday.

Bottum's announcement was made as national headquarters for the Young Republicans were opened at 120 South La Salle street yesterday.

"The young men and women who are just reaching 21 may sway the balance of power during the coming election," Bottum said. "There are approximately 600,000 alone in Illinois."

The federation plans to reach the new voters thru state, county, and precinct units. Names of the new voters will be obtained thru registration lists, school directories, and census returns. Active members of Young Republican clubs will interview the young voters and invite them to rallies and meetings. Bottum estimated there are 600,000 first voters in Illinois this year.

EXPECT WILLKIE AND STATE G. O. P. TO CARRY KANSAS

Third Term Causes Split in Democratic Ranks.

BY ARTHUR SEARS HENNING.
[Chicago Tribune Press Service.]

Topeka, Kas., Sept. 16.—There is substantial reason to believe that Wendell L. Willkie will carry Kansas and that the Republicans will make a clean sweep of the congressional delegation and the state offices.

Evidence is unmistakable that the conservative trend away from the New Deal, manifested in 1938 with the defeat of a Democratic senator and Democratic governor, still is in progress.

The conservative trend has been reinforced tremendously by popular opposition to the third term. The Democrats are badly split on this issue, many openly declaring for Willkie, many others indicating they will "take a walk" and not vote at all.

Party May Knife Roosevelt.

Democratic state leaders profess to be optimistic, but remind you that altho Mr. Roosevelt carried the state by thumping pluralities in 1932 and 1936, Kansas normally is Republican.

There is a mysterious movement afoot to cut Roosevelt in order to gain Republican votes for William H. Burke, Democratic candidate for governor against Republican Gov. Payne Ratner.

"Willkie and Burke" buttons are in circulation. Democratic headquarters disavows responsibility, attributing the move to Republicans opposed to Alf Landon's reputed control of the Ratner administration.

The most important harbinger of a Willkie victory in Kansas is descried in the farming communities, particularly in the eastern half of the state. There appears to be no doubt that the Republican farmers who have been voting for Roosevelt are returning to their traditional allegiance in overwhelming numbers.

Debt Startles Farmers.

Democratic leaders complain that farmers are accepting AAA acreage allotment checks while intending to vote for Willkie. Such perfidy to Mr. Roosevelt and his running mate, Henry A. Wallace, they regard as scandalous.

According to Republican leaders, the farmers are alarmed at the steady increase in the public debt a[illegible] are turning to Willkie to halt the orgy of reckless spending. Of course the farmers stand to lose nothing, for Willkie promises continuation of the farm subsidy pending a permanent solution of the farm problem.

There also is evidence in the corn and wheat belt that the nomination of Senator Charles L. McNary for Vice President contributed an important element of strength to the Republican ticket. His selection is regarded widely as an earnest of the Republican party's willingness to accept at last the McNary-Haugen plan of farm relief, which twice was vetoed by President Coolidge.

More Easy Money Promised.

The Democratic leaders do not propose, however, to give up the farm vote without a struggle. They are fighting desperately to retain it. Democratic State Chairman Charles E. Young served notice on the Democratic national committee that the acreage allotment checks, aggregating 5 million dollars or more, absolutely must be in the hands of the farmers by election day or Kansas will be lost to the Democratic cause.

The checks were expected to be moving by the first week in September. When they failed to materialize by last Friday, Young telephoned Senator Scott Lucas, who is in charge of Democratic western headquarters at Chicago, adjuring haste, and bolstering his plea with the assertion that failure of the checks to arrive before election day in 1938 cost the Democrats a United States senator.

Deserted by Leaders.

That must have been news to Lucas, for the common understanding was that Senator George McGill was defeated not so much by failure of the AAA ghost to walk on time as by his desertion by the faction of the party dominated by Internal Revenue Commissioner Guy T. Helvering and Harry Woodring, then secretary of war.

Lucas, however, promised Young that the AAA checks would start moving to Kansas in the next few days, tho too late for the reception the Democrats had cooked up for Willkie at Coffeyville. It had been planned to pack the Coffeyville meeting with several thousand farmers armed with yellow AAA checks to wave in the face of the Republican candidate. Lucas explained that the delay in moving the checks had been traced to a Republican in the AAA, but he was happy to say the Republican had been fired.

BROKER'S FAMILY, MISSING ON ROAD, REACHES VIRGINIA

Mrs. Derwood S. Chase, 165 Fuller lane, Winnetka, and her daughter, Dereth, 13 years old, who were reported missing Saturday while en route to meet her husband, a broker, in Lafayette, Ind., have reached their destination safely. A friend, Harold Ingersoll, 556 Greenwood avenue, Kenilworth, also a broker, has received a wire from Charlottesville, W. Va., where the Chases were moving, saying that all three have reached there. Presumably Mrs. Chase took a wrong road.

[ADVERTISMENT]

INDIGESTION

may affect the Heart

Gas trapped in the stomach or gullet may act like a hair-trigger on the heart. At the first sign of distress smart men and women depend on Bell-ans Tablets to set gas free. No laxative but made of the fastest-acting medicines known for acid indigestion. If the FIRST DOSE doesn't prove Bell-ans better, return bottle to us and receive DOUBLE Money Back. 25c.

Erecting 'Hershey for Governor' Sign

(Story ir adjoining column.)

Picture taken by S. J. Howell of Chester, Ill., which he says shows state highway maintenance crew erecting "Hershey for Governor" sign on state route 150 near Chester. Howell says one of the men shown is Robert Welshann, foreman of the crew.

WILLIAM HAYES DIES AT MOMENCE, ILL.

Kankakee, Ill., Sept. 16 [Special].—William Hayes, 73 years old, Momence painter, life long resident of Kankakee county, died yesterday at his home. Funeral will be Tuesday.

RETIRED HOLLAND FARMER DIES.

Holland, Mich., Sept. 16 [Special].—Fred B. Ter Haar, 73 years old, a retired Ottawa farmer, died today. He is survived by his widow and three daughters. Funeral Thursday, with burial at Drenthe, Mich.

ASKS REMOVAL OF CAMPAIGN SIGN ON ROAD

Ben L. Berve, chairman of the Republican state central committee, announced yesterday that he will demand that the state highway department remove all Democratic campaign signs put up inside the right of way of state roads in violation of the law. His demand will be addressed to Ernst Lieberman, chief engineer, who has charge of road maintenance work.

One sign that will be affected will be a wooden structure said to have been erected on route 150 near Chester by the very maintenance department charged with the duty of keeping the roads clear of such advertising. It is a "Hershey for Governor" sign, and a photograph taken by J. S. Howell, a Chester engineer, showed a state maintenance truck which was used to carry the small billboard to the spot where it was put up.

Lieberman has ruled that all such signs are prohibited by law and Republicans have charged that the law is enforced against them alone.

SEIZED ON COMPLAINT OF GIRL, 7.

Edward Wielgosz, 22 years old, of 2035 North Hermitage avenue, was seized by the Shakespeare avenue police after a 7 year old girl reported he had made improper advances to her. Wielgosz, who was questioned yesterday by Lieut. Otto Erlanson of the police sex bureau, said he was intoxicated.

Japan Drops Charges Against Kagawa, Writer

TOKIO, Japan, Sept. 17 [Tuesday] (AP).—The newspaper Chugai said today that Dr. Toyohiko Kagawa, author and social reformer, was released Friday because there was insufficient evidence to prosecute a charge that he contributed to a United States magazine an article disadvantageous to Japan. A Christian pastor, Dr. Kagawa is a graduate of Princeton Theological seminary.

Western Electric
HEARING AID
AIR & BONE conduction. Exclusive features, new principles. Small, inconspicuous. Designed by BELL TELEPHONE LABORATORIES. Scientifically assembled to meet individual needs after audiometric tests
AUDIPHONE UTILITIES
730 Pittsfield Bldg. CEntral 2017
55 E. Washington St.

MANDEL'S MANDEL'S MANDEL'S

CUSTOMERS' CHOICE SALES

50,000 Chicagoans Voted. . . . Chicago Will Save $350,000

Our Sale Values Were Put to a Vote by Fifty Thousand Chicagoans and Won on Their Quality and Money-Saving Merits! See Them Today in Our Great Customers' Choice Sales.

MANDEL'S MANDEL'S MANDEL'S

City Dweller

Women's Wool Ensemble with Satin Blouse-Top

$15

Superb Value! Full-length braided wool coat. Beneath it, a slimming rayon-satin-topped dress accented with a gold clip. Wonderfully smart, 16½-22½.

MANDEL BROTHERS' Pin Money Woman's Shop—4th—Wabash

Padded Bound Library Type

Phonograph Record Album

Any record collector will delight in this padded album. Good looking maroon fabricoid with 12 loose leaf bound compartments to hold records. 10 inch album for $1

12 inch Album with 12 Leaves at $1.29

Mail and Phone Orders Filled. Call State 1500

MANDEL BROTHERS' Stationery—First Floor—Wabash

Formerly Known as Tissue Cream

½ Pound Jar, Regularly $4, at $2

Sale! Frances Denney's SKIN CREAM

This is your chance to stock up on this extra-fine, extra-pure skin cream. Buy now for months to come! Save at this low price.

Mail, Phone Orders Over $1. Call State 1500.

MANDEL BROTHERS' Toiletries—First Floor—State

MANDEL BROTHERS

Wardrobe Coat

Shetland Reversible with Zip-Out Lining

Complete With Matching Hat $19

The smart Shetland is just right for mild fall days—reverse it and you're set for rain. When the temperature drops, zip in the plaid lining and you're protected from snow and cold. Exclusively at Mandel's in Jockey red, soldier blue, green, brown. 10 to 18.

Sports Shop—Third Floor—Wabash

$3.50, $5 and up to $7.95 Values!

Chinese Gowns

Customers' Choice Sale Price $2.65

A most remarkable price on exquisite pure silk satins and jacquards, silk and rayon jacquards, all meticulously hand made. Hand selected models in Chinese blue, white, and tearose. Sizes 32 to 44.

Gowns $2.65
Jackets $2.65
Slips $2.65

Mail, phone orders filled. State 1500.

MANDEL BROTHERS' Lingerie Shop—Third Floor—State

We've Sold Hundreds at $7.95!

Luxury Chenille

Whirligig Robes. Just 400!

Customers' Choice Sale Price $3.89

Never before so low priced! Thick, soft, washable chenille—almost as light as soap bubbles. With the nationally advertised Kamore label. Raspberry, royal, aqua, dusty, French blue, white. Sizes 12 to 42. Mail, phone orders, call State 1500.

MANDEL BROTHERS' Negligees—3rd—State

Superb Fashion Value!

Baronduki Reversible Fur Coat Suit

Customers' Choice Sale Price $65

An exciting fashion—a magnificent value. Full length Baronduki fur coat lined with green, brown, cocoa or black tweed to match the gored skirt. Finished off with a smart ascot. 12 to 18.

Suit Shop—Fourth Floor—State

Boxy and Fitted Tweeds!

Fur-Trimmed Casual Coats

$49.95 Values at $38

Dashing all-occasion coats you'll wear in town and out, for the big games! Luxurious raccoon or wolf in shawl, pouch and ripple collars. Tweeds or Stop Red and Go Green fleece. Sizes 12 to 20.

Better Coats—Fourth Floor—State

Two-Tone Crepes! Wool Ensembles!

Fall Costumes At Decided Savings

$11.88

Costumes that look much more costly—yours at savings in this event. High shade wools! Half size braid trim bolero costume! Two-tone bolero ensemble shown in black, red, brown, nutria, blue or green. 12 to 20.

Pin Money Dresses—Fourth Floor—Wabash

FEDERATION TOLD JOHN L. LEWIS IS DREAMY WINDBAG

He Twists Truth, Declares R. G. Soderstrom.

Rockford, Ill., Sept. 16 (AP).—Reuben G. Soderstrom, president of the Illinois State Federation of Labor, said in an address written for the federation's annual meeting, opening today, that "John L. Lewis has become the most ambitious, the most imaginative, the most efficient, the most experienced truth-twisting windbag that this nation has yet produced."

"When John L. Lewis tells you that the President of the United States will meet with 'ignominious defeat,' he's just dreaming," the federation head told the delegates. "When Lewis tells you that he will form C. I. O. construction unions and substitute them for the regular A. F. of L. building trades organizations he is just talking thru his hat. When he tells you that he will take those building construction C. I. O. unions and use them to destroy the American Federation of Labor, he is indulging in some more imaginative prevarication."

Shortening of the work day and week, lengthening of vacation periods without lowering workers' earnings, and increase in earnings in the low wage occupations were listed today in the annual report of the executive board of the federation as requirements "essential to restoration of normal work opportunities."

DEBATE KEEHN'S PROPOSALS FOR UNION IN COURT

Judge Robert Jerome Dunne of the Circuit court yesterday listened to objections and counterobjections to proposals for the operation of the Bartenders' and Beverage Dispensers' union, local 278. Maj. Gen. Roy D. Keehn, receiver for the union, sought to reduce some salaries of officials and office help and to authorize a grievance committee to act.

George B. McLane, union business manager, objected to the grievance committee having any power. He said the committee was hand picked by Louis Romano, and he alleged that Romano was a representative of the gangster syndicate headed by Frank [The Enforcer] Nitti.

Yesterday Attorney Harold Levy, representing Romano, objected to McLane's objections. There were also objections from both sides to the salary cuts. Judge Dunne said he would seek to straighten out all difficulties tomorrow.

Actress Engaged

BINNIE BARNES.

Hollywood, Cal., Sept. 16 [Special]. —The engagement of Binnie Barnes, British born film actress, and Mitchell [Mike] Frankovich, former Pacific coast football player, was revealed today when the couple applied for a marriage license. The ceremony will not take place until mid-October. Frankovich is now a radio sports announcer. Both Miss Barnes, 31, and Frankovich, 32, have been married once previously, Miss Barnes to Samuel Joseph, British publisher. Frankovich was divorced by his first wife, Mrs. Georgiana Frankovich, a year ago.

Cholera Epidemic Kills 5,000 Chinese in Month

HONGKONG, Sept. 16 (AP).—Chinese dispatches said today that 5,000 Chinese have died in the last month in a cholera epidemic which is sweeping the coastal regions of Fukien province.

DEATH OF FRANK HALTS CAMPAIGN OF HIS SIX RIVALS

Move Afoot to Nominate Him, Even Tho Dead.

[Chicago Tribune Press Service.]

Milwaukee, Wis., Sept. 16.—Campaigning for the Republican nomination for United States senator was halted in Wisconsin today, 24 hours ahead of schedule, because of the death of Dr. Glenn Frank in an automobile accident last night. Dr. Frank was one of seven aspirants for the nomination.

The ballots which Wisconsin Republicans will receive at the polls tomorrow will include the name of Dr. Frank, since they were printed three weeks ago, and supporters of the former president of the University of Wisconsin are urging Republicans to vote for him as a mark of tribute.

Should a majority of the Republican votes for senator be cast for Dr. Frank, the nomination would, in effect, be placed in the hands of the state central committee, which would select a successor to run against Senator Robert M. La Follette and the Democratic nominee in November.

Plan Is Frowned Upon.

Some Republicans believe such a procedure would injure the chances of the party's candidate in November. These persons advocate that Frank supporters cast their vote for one of the remaining six candidates. For the most part, these Republicans urge support for Fred H. Clausen, Horicon manufacturer, an early entrant in the race.

Most informed party members believed the race was between Clausen and Frank, and that the five others stood little chance of nomination.

Clausen formerly was president of the University of Wisconsin board of regents and is widely known in state and national affairs. From the first he was believed to have the best chance to win the nomination, altho Frank had been gaining considerable strength in recent weeks.

Other Candidates in Race.

The five other Republicans on the ticket include Dr. John P. Koehler and William C. Maas of Milwaukee; Michael Eberlein, Shawano; Walter Chilsen, Merrill, and Reuben Peterson, Berlin.

The Democratic ticket will contain the names of William D. Carroll, chairman of the state central committee; James J. Kerwin and James E. Finnegan, all conservatives.

An 11th hour write-in campaign for John Cudahy, ambassador to Belgium, has stirred some excitement in Democratic ranks, since he will be the New Deal candidate.

Senator La Follette is unopposed on the Progressive ticket. In 1934 he had the support of President Roosevelt at the expense of the Democratic party in the state.

Candidates for all seats in congress, state, and county offices also will be named.

STATE FUNERAL SERVICE

Madison, Wis., Sept. 16 [Special].—State funeral services will be conducted in the rotunda of the capitol tomorrow for the third time since the building was completed 25 years ago. The rites will be for Dr. Glenn Frank and his son, Glenn Jr., who were killed in an automobile accident Sunday night.

The bodies were returned to Madison this morning and taken to their suburban home this afternoon. Private funeral services will be conducted there tomorrow at 1:30 p. m. by the Rev. Frederick D. Butler, rector of Grace Episcopal church. State services will be conducted in the capitol at 2:30 p. m. by the Rev. Ermil B. Frye, pastor of the First Methodist church, the Rev. Mr. Butler and the Rev. William Mahoney, pastor of St. Raphael's Catholic church.

HOUSING PROJECT TENANTS SUE TO BLOCK EVICTIONS

Eight tenants in the Jane Addams and Julia Lathrop housing projects filed suit in Superior court yesterday for an injunction to restrain the Chicago Housing authority from evicting them. The suit grew out of reductions in rents made Jan. 1 by the housing authority. Inasmuch as the right of occupancy is determined by a ratio of family income to rent paid, approximately 500 families, according to the complaint, will be forced to move.

HELD AT JOLIET ON $50,000 BOND IN $67,000 FRAUD

Bond of $50,000 was set yesterday for Oren R. Six, 53 years old, who is being held in the Joliet city jail on a charge of embezzling $67,000. The complainant is Mrs. Agnes Davis, 1313 Glenwood avenue, Joliet, who alleged that Six obtained bonds with a face value of $100,000 from her aunt, Miss Joan Heggie of Joliet, and failed to turn over the proceeds. Six told Capt. Ervin Boe he had served sentences in prisons in Indiana, Kansas, Michigan, and Canada for fraud.

EDUCATIONAL.

ENROLL NOW
Direct-project teaching... faculty of 33 professionals.
Commercial Art • Dress Design • Fashions • Illustration • Cartooning • Interior Decorating • Industrial Design • Drawing and Painting • Stage Art • Photography
Day, night, Saturday and Sunday classes
TELEPHONE CENTRAL 2912
18 S. MICHIGAN AVE., Suite T-95
CHICAGO ACADEMY OF Fine Arts

EDUCATIONAL. EDUCATIONAL.

CENTRAL YMCA COLLEGE
Meets Your Needs!
FALL CLASSES START SEPTEMBER 16
High School and Secretarial Start Sept. 4
Choice of 405 courses in the following divisions.
COLLEGE
Accountancy, Bus. Organization, Chemistry, Advertising, Credits, Collections, Economics, Education, English, Engineering, Finance, Geography, Geology, History, Home Economics, Insurance, Marketing, Mathematics, Modern Languages, Music, Personnel Admin., Philosophy, Physics, Pol. Science, Psychology, Public Admin., Radio, Real Estate, Salesmanship, Secretarial, Sociology, Speech, Zoology
Complete programs leading to degrees, titles, or certificates
SECRETARIAL
Bookkeeping, Business English, Business Law, Business Math., Economics, Office Machines, Shorthand—Gregg, Munson-Pitman Review, Typewriting
1 and 2-year courses on college or secondary school levels.
HIGH SCHOOL
Chemistry, Civics, English, History, Journalism, Mathematics, Modern Languages, Physics, Psychology, Public Speaking
Complete programs leading to diplomas.
MEN AND WOMEN • LOW TUITION • DAY OR EVENING
Visit the College today. Talk with the faculty counselors.
CENTRAL YMCA COLLEGE
19 SOUTH LA SALLE ST · CHICAGO · CENTRAL 6787

EDUCATIONAL. EDUCATIONAL.

ILLINOIS INSTITUTE OF TECHNOLOGY
ENGINEERING ARTS. SCIENCE
DAY AND EVENING CLASSES
ARMOUR COLLEGE of Engineering
South Side Campus
Telephone VICtory 4600
3308 Federal Street
Undergraduate and Graduate Courses in Engineering, Architecture and Science
LEWIS INSTITUTE of Arts and Sciences
West Side Campus
Telephone SEEley 5200
Box A, Madison at Damen Avenue
Liberal Arts, Sciences, Business Administration, Home Economics and Pre-Professional Courses
A consolidation of Armour Institute of Technology and Lewis Institute
REGISTER FOR EVENING CLASSES TODAY
Catalog on Request—Address Registrar

EDUCATIONAL.

WALTON
TRAINING IS TIMELY
Increased production in business and government today demands more highly skilled workers. Walton training is thorough and prepares you for higher positions and advancement.
Walton's Unequalled Record
• 1,758 Walton students have won C.P.A. degrees.
• 9 consecutive years Walton students won honors in the American Institute Examinations.
• 47 medals awarded Walton students in C.P.A. and American Institute Examinations.
• 1500 honor awards won by Walton students in official shorthand and typewriting speed tests in the last five years.
Prepare the "Walton Way" for careers in either government or industry.
Day and Evening Classes
Free Placement Service
Write, telephone or come in for full information.
Tel: WABash 2687-88-89
1161 McCormick Bldg.
332 S. Michigan Ave.
WALTON SCHOOL of COMMERCE

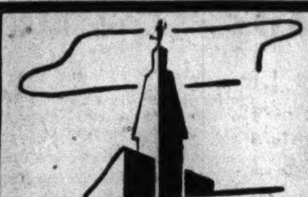

Gregg Business Education
Your Best Equipment for a Position
Business employs young men and women who have BOTH good education for business and alert minds. Such young people are better prepared for immediate positions . . . can be advanced more rapidly. With Gregg College Education you attain these better-than-average qualifications for a better-than-average job.
DAY AND EVENING SESSIONS
Start Monday, September 23
Register NOW!
Courses prepare for Secretarial, Accounting, and Court Reporting positions. Special Courses for Law and Medical Secretaries.
Only high school graduates and college students admitted to the day school.
Call, write or telephone State 1881 for Bulletin
FREE EMPLOYMENT BUREAU
The GREGG COLLEGE
HOME OF GREGG SHORTHAND
6 North Michigan Avenue, Chicago

AVIATION Needs Trained Men
AU
Engineering, Mechanics and Administration
Aeronautical University . . . founded by Curtiss-Wright . . . has specialized in this training for the past eleven years.
AERONAUTICAL UNIVERSITY
training is highly recognized by men who do the hiring in the aviation industry. Our graduates are with all leading aircraft manufacturers and air lines.
Write, call or telephone for Illustrated Bulletin describing courses in
Aeronautical Engineering
(B. S. Degree)
Certified Mechanics
(Approved by U.S. Civil Aeronautics Board)
Drafting
Administration
Day and Evening Classes Now Forming
AERONAUTICAL UNIVERSITY
Curtiss-Wright Bldg.
1338 S. Michigan Ave.
Chicago. VIC. 2733

CHICAGO TECH
DAY and EVENING Classes
Welding, Drafting, Radio, Engineering, Building, Estimating.
Send for Free "Blue Book"
CHICAGO TECH COLLEGE
42 Tech Bldg., 118 East 26th St.

Lincoln Park Day School
Enroll Now—Fall Term Sept. 16
Accredited from nursery kndg. thru 8th grade. Co-ed.
437 Roscoe St., near Drive. Lake View 0383

LOYOLA UNIVERSITY JESUIT TRAINING Day or Evening
LAKE SHORE CAMPUS, 6525 Sheridan Rd. Bri. 3000
DOWNTOWN SCHOOL 28 N. Franklin, Cen. 0640

EDUCATIONAL.

EVENINGS for OPPORTUNITY

EVENING COURSES at De Paul School of Commerce
At De Paul's Loop University, convenient, easily accessible classes convene late afternoons and evenings to help your business progress and personal advancement. The following are suggestive subjects and courses obtainable in the Evening School of Commerce:
Auditing, Federal Income Taxation, Cost Accounting, C. P. A. Review, Business Law, Statistics, Purchasing Principles and Administration, Retailing, Marketing and Advertising, Salesmanship, Sales Promotion, Personnel and Office Management, Investments, Public Finance, Credits and Collections, Current Taxation, Labor Economics, Logic, Business English
For Evening School Commerce Bulletin Address Registrar
COLLEGE OF LIBERAL ARTS AND SCIENCES
NORTH SIDE CAMPUS: Fall Term Begins Sept. 18. For Bulletin, address Registrar, Room 100, 2322 Kenmore Ave., Chicago.
DOWNTOWN DIVISION: Late Afternoon, Evening and Saturday Classes. Fall Term Begins Sept. 16. For Bulletin, address Registrar, Room 300, 64 E. Lake St., Chicago.
COLLEGE OF COMMERCE
Professional business training for men and women. Day and Evening Classes Begin Sept. 18. For Bulletin, address Registrar, Room 1400, 64 E. Lake St., Chicago.
COLLEGE OF LAW
43rd year. Day Classes Begin Sept. 18—Evening Classes Sept. 9. For Bulletin, address Registrar, Room 1500, 64 E. Lake St., Chicago.
SCHOOL OF MUSIC AND DEPARTMENT OF DRAMA
All branches. Special Music Department for children and preparatory students. Fall Term Begins Sept. 9. For Bulletin, address Registrar, Room 400, 64 E. Lake St., Chicago.
DE PAUL University
A UNIVERSITY WHICH CAN PROFOUNDLY AFFECT YOUR LIFE
64 EAST LAKE ST., TELEPHONE: CENTRAL 8194, CHICAGO, ILL.

EDUCATIONAL.

A University Education through Evening Study at Northwestern University
THOUGH you are employed during the day, you may still obtain a university education leading to a degree . . . prepare yourself for greater business opportunities . . . enrich your life with new cultural and intellectual interests. More than 11,500 men and women are doing this each year by enrolling for evening study on the downtown campus of Northwestern University.
This year you may select your study program from 300 different courses. In the School of Commerce—scientific business courses to supplement and strengthen your work on the job. In the University College—broad studies in liberal arts, education, speech and social work. In the School of Journalism—study programs in journalism, free lance writing and contemporary affairs.
Plan, now, for a university education by mapping out a program of evening study from the wide range of courses now available. Consult the educational advisers who are daily on duty. Register in Wieboldt Hall for Commerce, Journalism and the University College; in Thorne Hall for the Technological Institute.
Abbott Hall
New men's dormitory. Available as a residence to a limited number of evening students. Northwestern's downtown campus offers the full facilities of a University . . . libraries . . . a stimulating environment . . . a social and recreational center.

Some of the Fields of Study on the Downtown Campus
School of Commerce
ACCOUNTING: General; Specialized, Auditing, Cost Accounting, Tax Accounting, C.P.A. Preparation
ADVERTISING: Procedure, Copy Writing, Layout Construction, Radio
BUSINESS LAW
BUSINESS WRITING: Business Letters, Vocabulary Building, Writing Practice
ECONOMICS: Introductory, Advanced, Business Economics, Labor Relations
FINANCE AND BANKING: Money and Banking, Corporation Finance, Investments
LIFE INSURANCE
MANAGEMENT: Business Organization, Industrial Management, Office Management, Business Policy
MARKETING: Marketing Principles, Market Analysis, Sales
REAL ESTATE
RETAILING: Store Management, Buying; Credits, Fashion Merchandising
STATISTICS: Introductory, Statistical Methods
TRANSPORTATION: Freight Rates
University College
ANTHROPOLOGY
ART
CHEMISTRY
EDUCATION: Personnel and Guidance, School and Community, Org. and Administration, Elementary Guidance, Educational Psychology, Mental Hygiene
ENGLISH: American Literature, Composition and Lit., Contemporary Literature
GEOLOGY
GERMAN
HISTORY: Contemporary Europe, Am. Life and Lit.
INTERIOR DECORATION
MATHEMATICS
PHILOSOPHY
POLISH
POLITICAL SCIENCE: Amer. Political Issues, Public Administration
PSYCHOLOGY: General Psychology, Mental Measurement
ROMANCE LANGUAGES
SOCIOLOGY
SOCIAL WORK: Field Work, Social Case Work, Social Administration
SPEECH: Effective Speaking, Training of Voice, Oral Discussion
ZOOLOGY
School of Journalism: Contemporary Affairs, News Writing, Fiction Writing, Magazine Articles, Short Story Writing, Specialized Press, Publication Management, The World Press, Copyreading & Headlines, Radio Writing
Technological Institute: Math. in Engineering, Operational Circuits, Power Syst. Protection, Communication Circuits, Radio Engineering, Television & Facsimile
Register from 12:00 noon to 8:30 P.M., Saturdays from 9:00 A.M. to 4:30 P.M. Registration closes Sept. 21.
NORTHWESTERN UNIVERSITY
LAKE SHORE DRIVE AND CHICAGO AVENUE

Accountancy
LOOP EVENING CLASSES
Organizing for 25th Successful Year
Classes restricted in size for personal instruction. Every instructor an experienced C.P.A. All textbooks and lesson material furnished. Complete 3-year course—or any section of accounting. No previous experience necessary.
LaSalle has nearly 10% of all C. P. A.'s in U. S. in its alumni. Free placement aid. New modern quarters—latest equipment and methods. Low tuition; easy terms. Get full details—call, write or phone now.
LASALLE SCHOOL of ACCOUNTING
9 W. Washington St. Ran. 4540

ST. JOHN'S MILITARY ACADEMY
Effective preparation for college. Faculty of "boy specialists." All sports. Lake. Catalog. Call Randolph 3456 for further information.

Be Healthy Be Attractive
Good health and an excellent figure add greatly to your enjoyment of life.
SPORTS GYMNASTICS DANCING SWIMMING
provide relaxation, develop skill and normalize your weight. Low fees.
Classes Now Forming
Ask for Booklet T-7
Loop 59 E. Monroe
South Side 1220 E. 63rd
West Side 101 S. Ashland
No. Side 1001 N. Dearborn
YWCA

TEACHER TRAINING
Nursery School • Kindergarten • Primary
Located in central Chicago. 45th year now opening. For Sept. 17-18-22 Phone WABash 6762 or write for catalog.
Pestalozzi Froebel Teachers College
Box 2, 410 S. Michigan Blvd., Chicago

Lake Shore School of Education
Pre-Kindergarten through 8th grade. French, Dancing, Dramatics, etc. Tutoring. Bus service. 519 W. Melrose St. WELlington 6625.

INTENSIVE Stenographic Course for College People Only
• Gives you dictation speed of 100 words a minute in 100 days. Also typewriting speed of 50 words a minute. Quick way to stenographic efficiency—popular, modern course. Day classes only. Free placement service to graduates.
New Classes Start Oct. 7
ALL OTHER BUSINESS CLASSES —DAY AND EVENING.
ENROLL NOW
Bryant & Stratton
Established 1856
18 S. Michigan Ave. Tel. RAN. 1575

OPTOMETRY
An uncrowded ethical profession Excellent faculty. Fine clinic. Not operated for profit. Student aid. Graduates successfully placed. Day and Evening classes. Registration Sept. 29.
For Information Call or Write
MONROE COLLEGE OF OPTOMETRY
156 N. Wacker Drive, Chicago
Telephone Central 3444.

Dale Carnegie Institute
Mid-West Division
Fall Classes Now Forming in
Effective Speaking
Human Relations
Personality Development
Phone or Write for Information Regarding Classes in Your Locality
20 E. Jackson HARrison 2165-6
Chicago

The John Marshall LAW School
315 PLYMOUTH COURT CHICAGO
AFTERNOON AND EVENING CLASSES OPEN FOR ENROLLMENT

AMERICAN ACADEMY of ART
Practical instruction, all branches commercial and fine art, dress design, etc. Enroll Now. Sept. 30, 25 E. Jackson Blvd. WAB. [illegible]

SEEK 200 MORE POLICE TO CUT TRAFFIC DEATHS

Civic Workers Compare Cities' Records.

BY HAL FOUST.

Two hundred additional traffic patrolmen for the Chicago police department were recommended by a score of civic workers meeting in the Palmer House yesterday as an area council for the Chicago Motor club. Their resolution introduced by Municipal Judge James G. Barber of Evanston and Ald. John J. Grealis [44th], asked Police Commissioner James P. Allman to include the additional men, motorcycles, and squad cars in the draft of his 1941 budget.

George Barton, engineer for the motor club, cited statistics tending to show that inadequate and inefficient policing is responsible for Chicago's high death toll from automobile accidents. He said drunken and reckless drivers are not being apprehended unless they are stopped by a crash.

City's Poor Rating Told.

"Engineers," Barton said, "have evolved a measurement of enforcement efficiency. It is the relation of the number of traffic injuries and deaths to the number of convictions for violations involving a moving vehicle. Under this gauge, Chicago rates poor.

"In Chicago there are 3.1 such convictions for each accident involving bloodshed. Our death rate from motor cars last year was 19.9 per 100,000 population.

"In Kansas City, Mo., there are 40 such convictions for each such accident. By means of this vigorous policing the motor death rate was cut from 16.7 fatalities per 100,000 population in 1938 to 7.8 fatalities per 100,000 population in 1939.

Results of Detroit Campaign.

"In Detroit an enforcement campaign brought about 18 convictions for each bloody accident, reducing the death rate from 20.1 per 100,000 population in 1937 to 11.9 per 100,000 in 1939.

"In Milwaukee, Wis., where strict enforcement has been practiced for many years 6.8 convictions for each bloody accident has held the death rate to 9.3 per 100,000 population.

"An interpretation of these figures would indicate that a drunk or reckless driver in Kansas City runs 33 times as great a risk of being arrested and convicted as he does in Chicago. As a result, the risk of being hit by a drunk or reckless driver is only two-fifths as great in Kansas City as it is in Chicago.

"A drunk or reckless driver is 10 times more likely to be arrested and convicted in Detroit as compared with Chicago. The risk of being hit by a drunk or reckless driver in Detroit is only two-thirds as great as in Chicago.

"A drunk or reckless driver is five times as likely to be arrested and convicted in Milwaukee as compared with Chicago. The risk of being hit by a drunk or reckless driver there is half of the risk in Chicago.

"Chicago has had one favorable experience in improving its traffic law enforcement. When ticket fixing was eliminated from the Traffic court fatalities dropped from 986 in 1934 to 791 in 1935.

"A similar cut in the death rate can be effected by a decided improvement in our policing.

Only 338 Convictions.

"Police records for last year show 1,571 drivers involved in accident had been drinking. Yet there were only 749 arrests for drunken driving and only 338 convictions for this offense. There were 4,658 arrests for reckless driving and only 1,108 convictions for this offense.

"For an improvement in enforcement that will cut the death rate the drunk and the reckless must be arrested and convicted without waiting for them to run into a pedestrian or into another car or into a lamp post."

George Seebacher, president of North End Improvement association, presided at the meeting.

BARBER TO FACE GRAND JURY IN SLAYING OF GIRL

Albert Adelizzi, 49 years old, a barber, was held to the grand jury yesterday for the fatal shooting Sunday night of pretty June Marie Doggett, 18 years old, a Senn High school sophomore. The barber shot her four times as she tried to stop him from entering the Doggett apartment at 924 Lawrence avenue.

Adelizzi, in a statement to Assistant State's Attorney Julius Sherwin, said he went to the Doggett apartment and told June's mother, Mrs. Hessie Doggett, 39, that he loved the girl. When the mother slapped him, he said, he went home to 4525 Clifton street, got a revolver, and returned to the Doggett home. June came out and tried to push him away, he said, and in a struggle the gun went off twice.

The barber then hid at the home of a nephew, Michael Albanese, 1246 Wilson avenue, where police found him hiding in a closet. Sherwin said Albanese and his wife, Mildred, would be arraigned in Felony court today as accessories after the fact.

DIES IN HIS RESTAURANT.

Amboy, Ill., Sept. 16 [Special].—John R. Stallion, 58 years old, a division lineman for the Illinois Central Railroad for 30 years, fell dead in his restaurant here yesterday from a heart attack. He had operated the eating place since retiring from the railroad.

[ADVERTISMENT]

More Comfort Wearing FALSE TEETH

Here is a pleasant way to overcome loose plate discomfort. FASTEETH, an improved powder, sprinkled on upper and lower plates holds them firmer so that they feel more comfortable. No gummy, gooey, pasty taste or feeling. It's alkaline (non-acid). Does not sour. Checks "plate odor" (denture breath). Get FASTEETH today at any drug store.

Giant Mushroom

[TRIBUNE Photo.]

Margie Nichols, age 8, holding giant mushroom at Highland Park grocery.

Five giant mushrooms were on display yesterday in the front of the grocery of Adeodato Fontana, 636 Central avenue, Highland Park. Fontana found the mushrooms several days ago growing in a wooded tract west of Lake Forest. They range in weight from 9 to 13½ pounds.

PRETRIAL PARLEY SYSTEM STARTED; CALLED SUCCESS

Forecast Big Saving in Municipal Court.

Judge Oscar S. Caplan raced thru a crowded docket of more than 200 cases yesterday as the Municipal court's new streamlined pretrial conference system went into effect. Observers agreed that the new system will save litigants and taxpayers large amounts of money.

Pretrial conference had been scheduled for 56 of the cases called yesterday. Three were settled by means of conferences and a fourth by agreement. Fourteen were dismissed, three more were erroneous entries, and 35 were continued or scheduled for jury trial. One case in which a jury trial was requested went to the jury court before the day ended.

Acts as Clearing House.

Under the new system Judge Caplan's court acts as a clearing house where suits are settled by arbitration if possible. If not, the issues are simplified before the case is presented to a jury.

Litigants who ask for jury trials are given precedence over those whose suits had been previously filed, but are still in the pretrial stage. This simplifies the docket and expedites jury cases. Jury cases were tried by Judges Jay A. Schiller, John V. McCormick, Joseph H. McGarry, and Edward Scheffler.

One case settled in conference by Judge Caplan involved a $12,000 suit on a mortgage extension. The case was originally filed in October, 1938, and had been continued 15 times. Attorneys Meyer B. Weissman and Edwin D. Lasker came to an agreement in 15 minutes of friendly consultation, and judgments of $12,000 and $200, respectively, were awarded against two defendants.

Finds Lawyers Favorable.

"The lawyers are all behind the new system," Weissman said. "We can handle more cases and fee collections are quicker. Even a poor collection is better than a good lawsuit."

Judge Caplan said that of 600 cases called last week to set trial dates 390 were placed on the pretrial conference call by request of the attorneys involved.

Attorneys in 82 of 100 cases on yesterday's regular call asked that dates be set for pretrial conferences.

Chief Justice John J. Sonsteby, who visited the court to watch progress of the call, predicted that pretrial conferences will result in a large saving to taxpayers and litigants.

"The conference judge acts as an arbiter," he said. "Since he will not try the case if it goes to a jury, he can afford to be frank with the attorneys. They in turn are not afraid to say what they think for fear of alienating the judge. The resulting simplification of issues, reducing the number of motions which may be made during actual trial, is the big accomplishment of the system."

LET COMMUNISTS FILE FOR A PLACE ON STATE BALLOT

Springfield, Ill., Sept. 16 (AP).—Petitions to place communist party candidates on the Illinois election ballot were filed today, but a dispute over their validity left the makeup of the Nov. 5 election ballot in doubt.

After first refusing to accept the petitions, Democratic state officials late today permitted them to be filed. Alexander Wilson, administrative assistant to Gov. Henry Horney, questioned whether they would be approved by the state electoral and certifying boards.

Wilson and James Hardie, clerk in the office of Auditor Edward J. Barrett, at first refused to indorse the petitions, a legal requirement to their filing. They said they wanted the advice of Attorney General John E. Cassidy. Later John Kasserman, assistant to Cassidy, held the governor and auditor could not legally prevent the filing, since the electoral board should determine the legality of such petitions.

VISIT NEW YORK WORLD'S FAIR from

HOTEL CHESTERFIELD

130 W. 49th St. New York
AT RADIO CITY IN TIMES SQ.
Accommodations, 1000 Guests
Rates as low as
$1.50 Per Day, Per Person
B.M.T. SUBWAY
Half block from Hotel
DIRECT TO FAIR
WRITE FOR BEAUTIFULLY COLORED WORLD'S FAIR POCKET MAP AND "FINGERTIP GUIDE" FREE.

3 DRIVERS SENT TO JAIL, 2 FINED IN SAFETY COURT

Judge Joseph B. Hermes in Safety court sent three motorists to the county jail and fined two others yesterday. Four were charged with driving while intoxicated and another with reckless driving. The drunken drivers and the penalties were:

Leo Cwikla, 2755 Shakespeake avenue, $100 fine and costs; Chase Daugherty, 43 years old, of 3171 North Orchard street, $100 fine and costs; Timothy Reese, 23, Graceville, Ill., 10 days in jail, and Frank Kolowski, 23, 926 West 35th street, 10 days in jail. Their driving privileges were suspended for varying terms.

Charles Marley, 26, 1459 South Tripp avenue, was sentenced to 15 days in jail and his driving privileges were suspended for 60 days.

DIES OF INJURIES AFTER CRASH ON SKOKIE HIGHWAY

J. H. Gould, 68 years old, of Grayslake, died last night in St. Therese's hospital, Waukegan, of injuries incurred in a collision at route 173 and Skokie highway, seven miles west of Waukegan.

An unidentified man about 55 years old was killed last night when he was struck as he crossed Kedzie avenue at 45th street by a car driven by Charles Marquardt, 21, of 5622 South Maplewood avenue. Marquardt was held for the inquest by New City police.

Deputy sheriffs said that Gould, westbound, failed to stop for a light at Skokie highway and his car was struck by that of Frank Guse Jr., 20, of Manitowoc, Wis. Guse, his mother, who is 68 years old; Mrs. A. O. Taubert, 62, and her son, Douglas, 18, all of Manitowoc, were injured.

No traffic deaths were reported in Cook county during the 24 hours ending at 4 p. m. yesterday. Up to that time 605 persons had been killed in traffic in Cook county since Jan. 1. Of these 443 died in Chicago, where 14,477 were injured during the same period.

KILLED BY TRAIN.

Anthony Delseta, a timekeeper of 5419 30th street, Cicero, died last night six hours after being struck by a Burlington suburban train at the 52d avenue station in the suburb.

Weather Permitting, Outdoor Service in the Gay Italian Courtyard

Le Petit Gourmet

619 N. Michigan SUPerior 1184
NOW OPEN SUNDAY
Champagne Cocktail or Wine Served with All Dinners from $1.25
Luncheons Start at 50c

Advertise in the Tribune

Wishmaker's House—Regency Ensemble Bedroom Furniture

from which you may assemble your

Collector's Group

BECAUSE EVERY PIECE OF FURNITURE IS BUILT TO THE SAME SCALE—AND DESIGNS KEYED TO THE SAME PERIOD YOU CAN COMBINE WHAT YOU LIKE AND BE SURE OF COMPLETE HARMONY

Master Craftsmanship! Bedroom furniture with the integrity of the great 18th Century cabinet makers' lines and the polished elegance of Regency's distinctive detailing, lightly tempered by Wishmaker House to the American way of life. At Wishmaker House you can assemble your own bedroom furniture from a group of Regency bed styles—dresser, vanity and chest styles, chair and small table styles. Follow only the dictates of your own taste, for each design is keyed to the others, each piece of Regency furniture is scaled and perfectly proportioned to the others. Choose any Regency bedroom chair or lounge and it will harmoniously blend with any Regency bed or dresser. It is a comprehensive miracle of designing, for in Wishmaker House you become the owner of a fine collector's group, the possessor of a perfectly assembled Regency bedroom.

Wishmaker House, Ninth Floor

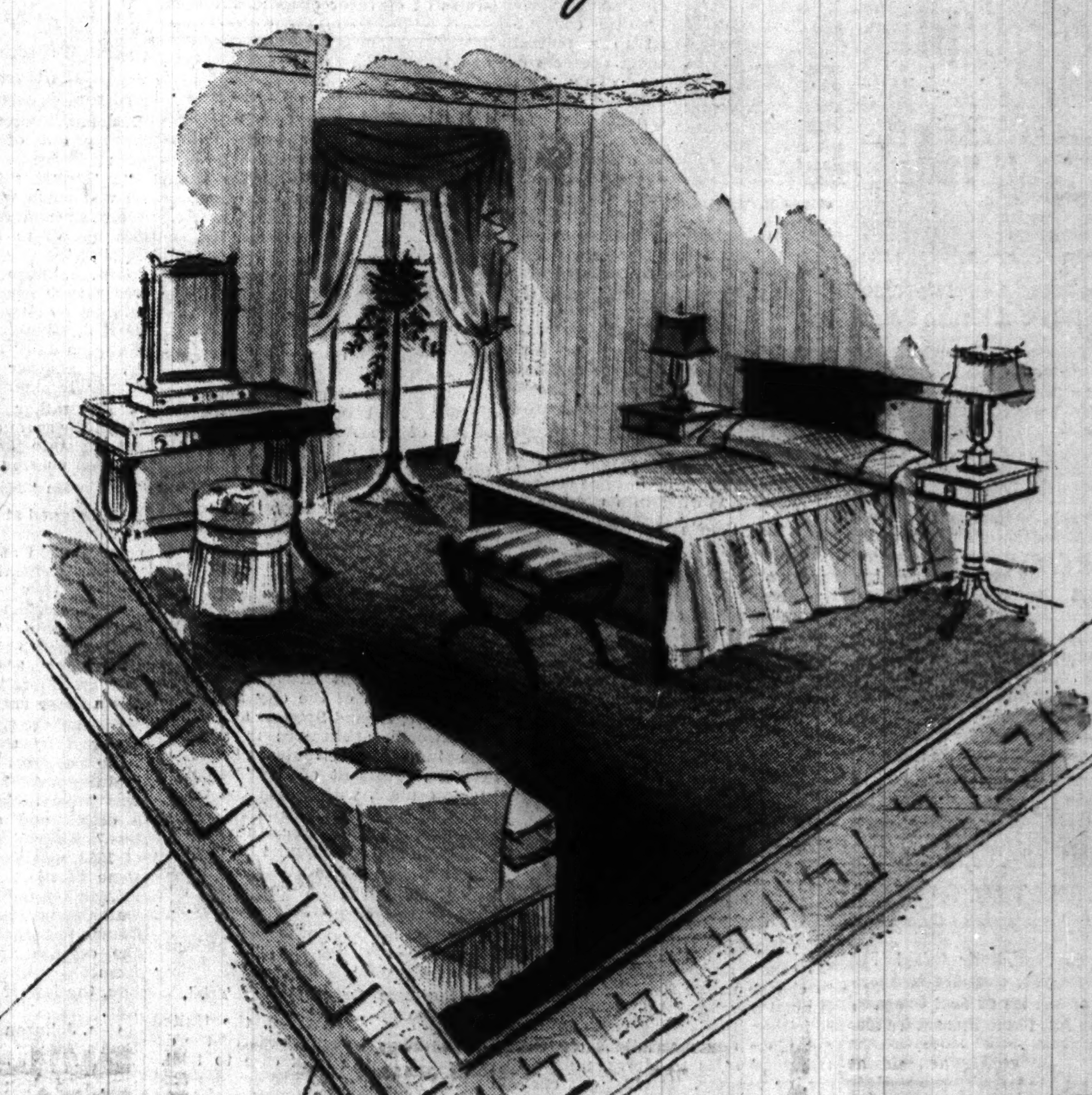

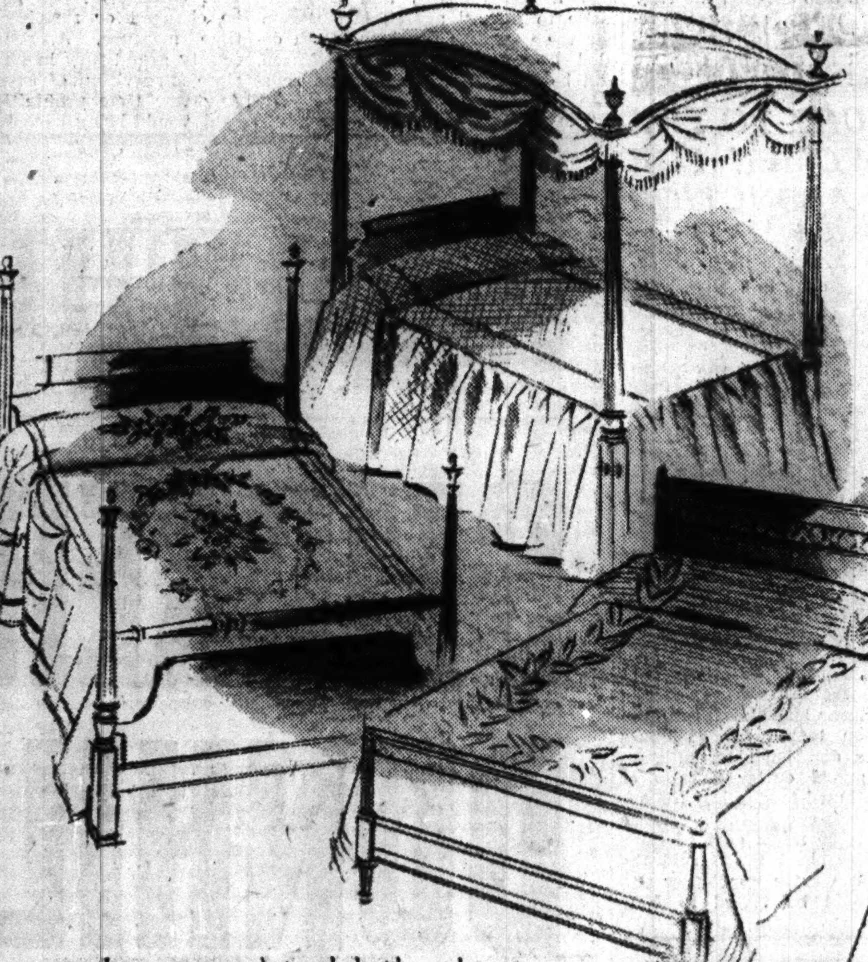

Low 4 poster mahogany bed with metal motif, 47.50.
Tester mahogany bed with canopy frame, 95.00.
Full panel mahogany bed, 42.00.

Deck swinging mirror, mahogany base, 27.50.
3 drawer dressing table, grille gallery, 47.50.
Dressing table bench of mahogany, 9.95.
Dressing table tufted stool with fringe, 13.95.

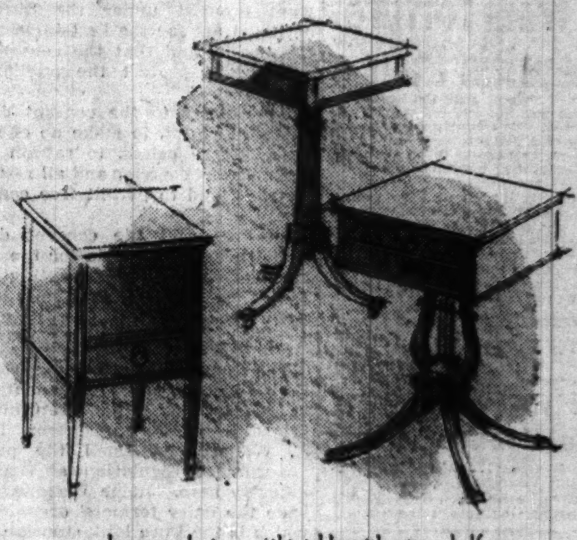

1 drawer mahogany night table with open shelf, 17.50.
1 drawer mahogany pedestal table, 24.50.
2 drawer mahogany table with star motif, 24.50.

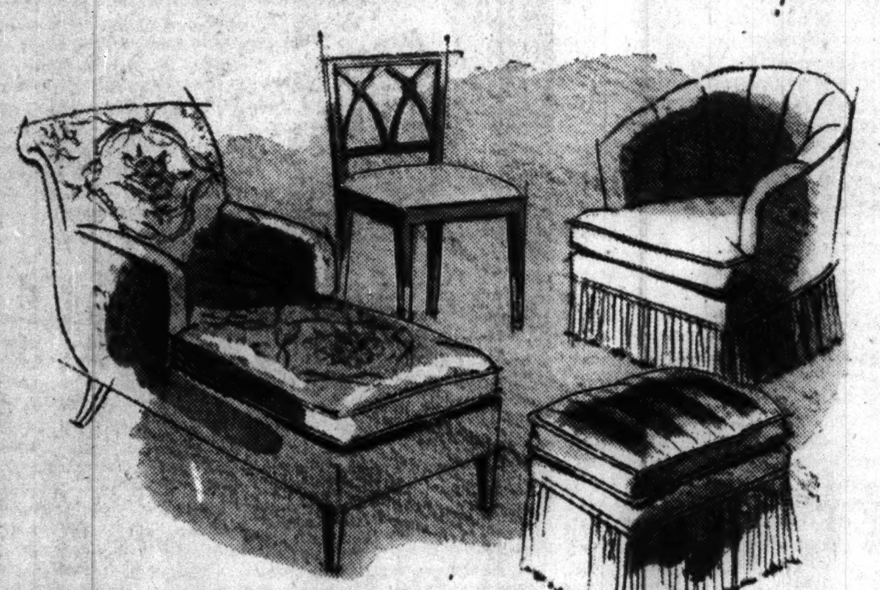

Full length Chaise Lounge, 39.95.
Mahogany chair with brass rosettes, 12.50.
Chanel back chair with velveteen cover, 26.95.
Boudoir ottoman with deep fringe, 11.95.

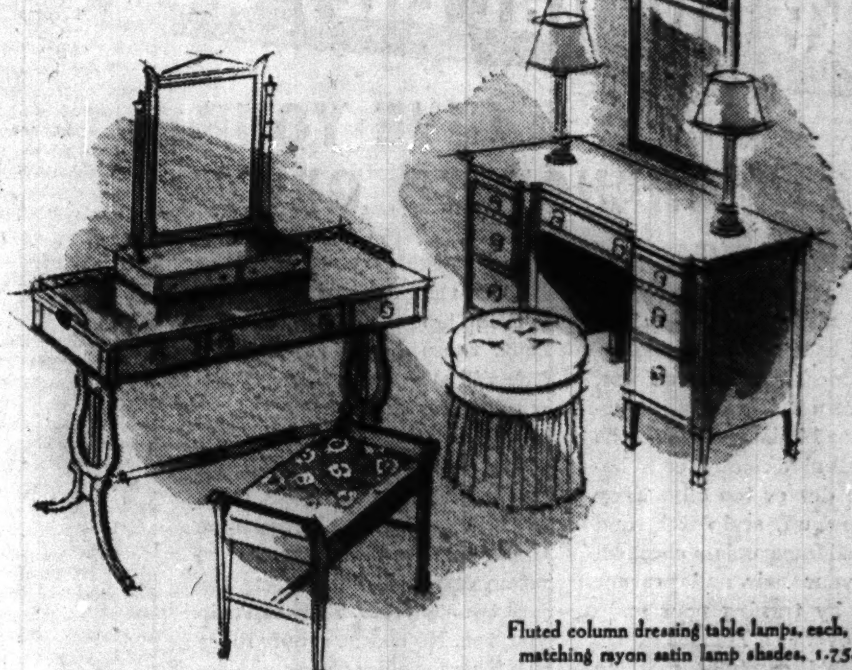

Fluted column dressing table lamps, each, 3.95; matching rayon satin lamp shades, 1.75.
7 drawer mahogany dressing table, 46.00.
Mahogany wall mirror with metal grille, 15.00.

CARSON PIRIE SCOTT & CO

WHITE HOUSES STAY WHITER

. . . with New Du Pont House Paint!

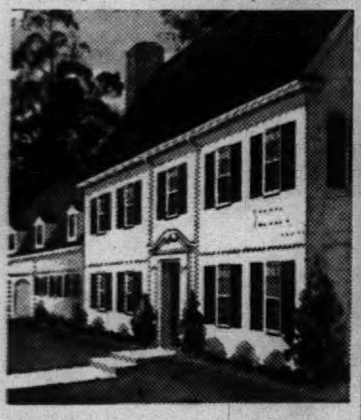

Painters, home owners praise this new Du Pont House Paint

IT'S brilliantly *white* . . . tough . . . durable! Du Pont House Paint *keeps* houses beautiful because it stays cleaner! Here's why:—

Du Pont Prepared Paint forms a tough, durable film which protects the surface from rust, rot or decay. Like all paints, it collects dirt on exposure to the elements. As time goes on, however, a fine white powder forms on the surface of this new paint. This powder is washed away by heavy rains, carrying the dirt with it, and exposing a fresh white surface. This "self-cleaning" process starts after a few months of exposure under normal conditions of weather, but may be delayed under unusual climatic or dirt-collecting conditions. Because the "self-cleaning" process is gradual, the wearing qualities of the film are not abnormally affected.

Its economy lies in the fact that it stretches the time between paintings. Remember: Du Pont House Paint costs no more than other good paints. Ask your painting contractor to use it!

FALL IS THE TIME TO PAINT

Fewer bugs • Fewer storms • Drier wood

See your du Pont dealer today! For his name, see your classified telephone directory, or call the du Pont Company, 2100 Elston Av., Phone Brunswick 6900.

DU PONT PAINTS
LOOK BETTER
LAST LONGER · SAVE MONEY

[ADVERTISMENT]

Lucky Woman Finds Relief from Torture of Neuritis Pain

Thousands who suffered from the torturing pains of rheumatism, sciatica, lumbago, neuralgia and neuritis—are certainly happy over their discovery of NURITO. Now they have found a quick-acting formula which speedily relieves those exhausting muscular aches and pains. NURITO is trustworthy and dependable—contains no opiates. If you want to feel again the joy of relief from pain—so you can work in peace and sleep in comfort—be wise and try NURITO under this ironclad guarantee. If the very first three doses do not relieve that cruel pain to your satisfaction—your money will be refunded. Don't suffer. Ask your druggist today for NURITO on this guarantee.

RESORTS AND TRAVEL.

Ocean Travel.

★ **Matson Line** TO Hawaii · NEW ZEALAND · AUSTRALIA

The glorious South Sea pageant . . . sponsored by luxurious Matson liners. Sailings every few days from California. 230 North Michigan Avenue, Chicago, RANdolph 8344

S.S. LURLINE • S.S. MARIPOSA • S.S. MONTEREY • S.S. MATSONIA

BRAZIL URUGUAY ARGENTINA
Via the GOOD NEIGHBOR FLEET
Fortnightly Sailings from New York
MOORE-McCORMACK LINES, Inc. Ran. 6840

CONSENT DECREE ENDS CHARGES OF MILK MONOPOLY

45 Defendants Bound by Court Regulations.

Leaders of union wagon drivers, dairy farmers, and distributors agreed yesterday to rules laid down by the government for regulation of Chicago's turbulent milk industry.

Claude R. Wickard.

Forty-five defendants in the government's celebrated monopoly case consented to a federal court decree embodying the rules. The government, in return, dismissed its indictments against these defendants—all of of them companies or organizations and individuals engaged in the milk industry—and eight other defendants, including Dr. Herman N. Bundesen, president of the Chicago board of health.

The indictments charged conspiracy to charge arbitrary prices for milk sold to Chicagoland consumers, conspiracy to fix arbitrary and noncompetitive prices for milk bought from dairy farmers, conspiracy to prevent independent merchants from selling milk in competition with the indicted firms, and conspiracy to limit the supply of milk flowing into Chicago.

The Courts Regulations.

The defendants affected by the decree are divided into three groups—the producers, the distributors, and the union wagon drivers. Among the bans are these:

1. PRODUCERS: They must not hinder the sale of milk by independent producers. They must not interfere with the distribution of milk.

2. DISTRIBUTORS: Dealers must not fix prices that nonmembers of their association shall pay for milk. They must not hinder other dealers nor prevent new dealers from entering business. The bottle exchange must not delay the return of bottles to any distributors, and it must not refuse service to any dealer.

3. DRIVERS' UNION: It must not coerce or compel any distributor to charge prices fixed by the union. It must not prevent distributors from soliciting rivals' business. It must not place any restrictions on a distributors' sales to stores, milk dealers, or venders. It must not curtail the flow of milk into Chicago.

Make No Admission of Guilt.

The defendants who agreed to the consent decree emphasized that they were making no admission of guilt. They agreed, however, to refrain from the practices of which the government accused them.

The antitrust division of the attorney general's office said a trial would have been long and extremely costly. The statement said the indictments were brought under the Sherman antitrust act for the best interests of the public, and that the consent decree would protect the public's interests.

The parties to the consent decree agreed, in brief, to make no effort to fix arbitrary prices, to refrain from violence and coercion and all restraint of trade, and to permit free competition.

Lawyers said the consent decree would make it possible for the farmers, drivers, and distributing companies to exercise a definite check upon the other.

Wickard Gets Authority.

The decree, issued by Judge Charles E. Woodward, gives great authority to Secretary of Agriculture Claude R. Wickard, whose predecessor, Henry A. Wallace, instituted the present government regulation of the milk industry here. Judge Woodward forbade the dairy farmers' organization, which is the Pure Milk association, to make any change in its marketing plan without submitting the change to the secretary of agriculture 60 days in advance. The secretary was given the power to veto the change.

The consent decree was issued against these firms and associations and unions:

Borden company, Bowman Dairy company, Sidney Wanzer & Sons, Inc., Hunding Dairy company, Capitol Dairy company, Western United Dairy company, Western Dairy Company, Inc., United Dairy company, International Dairy company, Associated Milk Dealers, Inc., Milk Dealers' Bottle Exchange, Pure Milk association, and Local 753 of the Milk Wagon Drivers' union.

Individuals enjoined in the decree included Paul Potter, executive secretary of the Associated Milk Dealers, Inc., the distributors' organization; Don N. Geyer, former secretary of the Pure Milk association, and Robert G. Fitchie, former president of the wagon drivers' union. Heads of the companies also were in the list.

Eight Not Parties to Decree.

Dr. Bundesen and seven other defendants not engaged in the milk industry were not made parties to the decree; Paul Krueger and William J. Guerin of the city health department; Leland Spencer and W. W. Wentworth, arbitrators in some of the industry's disputes; Leslie G. Goudie, president of the Teamsters' Joint council, with which the wagon drivers' union is affiliated; David Riskind, attorney for the drivers' union, and Capt. Daniel A. Gilbert, chief of the state's attorney's police.

The indictments were reported by the federal grand jury on Nov. 15, 1938.

On July 13, 1939, Judge Woodward dismissed the charges as insufficient.

Supreme Court Orders Trial.

Last Dec. 4, however, the United States Supreme court ordered the defendants in the milk case to trial.

Last Saturday the prosecutors filed a civil suit for an injunction embodying the government's demands, which the defendants had agreed to meet. Yesterday the government dismissed the criminal charges and the consent decree was entered.

Among the bans are these:

Donald F. McPherson and Cecil I. Crouse, Chicago attorneys for the Borden company, issued this statement:

"It should be pointed out that the signing of such a decree carries with it no implication of guilt. This company has violated no laws, wittingly or unwittingly."

Quizzed by Jury

(Story on page 1.)

[TRIBUNE Photo.]

Mrs. Lena Jacobs, friend of late Mathew Taylor, at Criminal Courts building for quiz by grand jury into affairs of elevator operators' union.

HARVARD FINDS NEW COMET IN THE MILKY WAY

Cambridge, Mass., Sept. 16 (AP).—A new comet, which can be seen only on a clear night with a powerful telescope, was reported today by Harvard observatory.

Located in the constellation Cygnus, it was found by L. E. Cunningham, a graduate student at the observatory, on a routine patrol plate photographed on the night of Sept. 5.

Cunningham said the comet, first to be discovered by Harvard since 1936, apparently was moving westward, but its distance from the earth had not yet been determined.

Described as "very faint," the comet was reported in the "Northern Coal Sack," a dark region in the Milky Way.

WAR PRESIDENCY IS ROOSEVELT'S GOAL—JOHNSON

Not Sure It Hasn't Been Achieved Already.

New York, Sept. 16 [Special].—Gen. Hugh S. Johnson charged today that President Roosevelt wanted to be "one of America's great war Presidents." Johnson said he was "not absolutely certain we're not at war now."

Gen. Johnson, former NRA administrator, addressed 1,500 members of the real estate division of the United Republican Finance committee. He made no mention of Wendell Willkie by name, saying he was delivering a "historical dissertation" rather than a political speech.

His Warning on War.

Deriding declarations that only President Roosevelt could keep the country out of war, Gen. Johnson said:

"I think it's far more likely that we will go to war if we do vote for Roosevelt and especially if the election begins to look pretty sour by October."

Gen. Johnson recalled that there was a time when Mayor Fiorella La Guardia of New York denounced Edward J. Flynn, Democratic national chairman and "boss" of Bronx county, as another Tweed and Croker, former Tammany leaders.

"It's rather like Hitler's calling Stalin the scum of the earth and then getting into bed with him," Gen. Johnson observed.

He "Hates Politics."

He laughed at President Roosevelt's claim that recent talks had been nonpolitical, and at Mayor La Guardia's recent statement that he "hated politics."

"The President hates politics," Gen. Johnson said. "Eleanor hates politics, Jimmy hates politics, and, for all I know, Sistie and Buzzie hate politics. Fiorello hates politics just like a horse hates hay."

Discussing the 11 billion dollars obtained by the New Deal for defense purposes in the last year, he said the present rearmament program was "like taking the zigzag path of a drunk and calling it a straight line." He said that the recovery act of 1933 specifically proposed that some of the 3 billion dollars appropriated for public works be used for warships, aircraft, and other defense items, but that the following year the defense appropriations dropped from 633 million to 494 million dollars, the lowest point since the world war.

Gen. Johnson also assailed the New Deal's foreign policy, saying its result was that "except for Great Britain, who can't be anything else, we haven't got a friend on earth."

PICK JURY TO TRY TWO WOMEN FOR BABY ABDUCTION

A jury was selected in the Criminal court of Judge John F. Bolton yesterday to try Mrs. Mae P. Smith, 64 years old, and her daughter, Mary Smith, 43, on charges of abducting an infant. The charge developed after Miss Ethel De Patie, 25, 10546 Oakley avenue, accused the Smith women of refusing to turn over her month old infant to her without paying $150. Miss De Patie's charges resulted in an investigation of scores of cases involving babies born in the Smith home at 2415 Winnemac avenue.

FREIGHTER RIDES STORM; STEERING GEAR DISABLED

New York, Sept. 16 (AP).—The 5,609 ton Swedish freighter Laponia rode out the hurricane lashed seas in which she had been tossed for 14 hours today with a disabled steering gear. The coast guard cutter Sabago of Norfolk, continued to stand by the Laponia, which was caught in the storm's center about 300 miles east of Cape Hatteras. The coast guard said the freighter now was in no danger and probably would be towed to New York.

TEST YOUR HORSE SENSE

BY DR. GEORGE W. CRANE.

Select the answer which you consider best. The last problem counts five points. Then look for the correct answers on page 30.

1. Farmers put rings in a hog's nose to help **Identify Him Stop His Fighting Check His Rooting Snap a Leash on Him**
2. Which of the following fruits do not grow in bunches **Pineapples Grapes Bananas Currants**
3. If your physician told you that you had epidermophytosis, would he treat you for **Jaundice Athlete's Foot Warts Diabetes**
4. You would be most likely to find a maverick in **A Mountain Stream Florida's Everglades A Tool Box The Western Plains**
5. The phrase "From Tinker to Evers to Chance" should remind one of **Football Baseball Hockey Polo**
6. Suppose you have decided to make ice cream in a hand freezer, which contains a metal drum 20 inches deep, and revolving inside a wooden container in which you pack the ice and salt. You place the cream, sugar, flavoring, etc., inside the metal drum. How full should you fill it?

.... Full to the brim?
.... To within one inch of the brim?
.... To within three inches of the brim?
.... To within six inches of the brim?

Score yourself as follows: 0-2, poor; 3-6, average; 7-8, superior; 9-10, very superior. [Note—The last question counts five points.]

[Copyright: 1940: By The Chicago Tribune.]

MILLION DOLLAR DEALS DESCRIBED IN JOHNSON TRIAL

Operator of Exchange Tells of Checks.

BY FRANK CIPRIANI.

The trial of William R. Johnson, alleged gambling boss, reached the realm of high finance yesterday when a government witness told of handling checks and cash amounting to more than $1,400,000 for so-called Johnson gambling houses.

Johnson and eight co-defendants are charged with conspiracy to defraud the government of $1,887,864 in income taxes. The case is being heard before Federal Judge John P. Barnes and a jury.

Irwin Marcus, operator of the Albany Park Currency exchange at 4804 Kimball avenue, testified that for two years he cashed checks for various gambling houses. He said the business was arranged by Jack Sommers, a co-defendant with Johnson, and that the turnover amounted to $1,400,000.

Dealings End Suddenly.

Marcus said his dealings with the gambling houses ended suddenly when Stuart Solomon Brown, another co-defendant, started a new currency exchange half a block away.

The government contends Brown's currency exchange was established by Johnson as a financial clearing house for the gambling syndicate. Thru it, the government asserts, the combine enjoyed both privacy and convenience in money transactions.

Statements which James Hartigan, also a co-defendant, and Sommers made to federal agents last December were read to the jury. Both denied being partners with Johnson, and both declared they owned separate gambling places.

The government has contended Johnson owned approximately 23 gambling places and that his associates posed as the owners to enable him to pay smaller income taxes.

Johnson Backing Described.

Hartigan's statement said he owned the Harlem Stables, 4301 North Harlem avenue, and that Johnson occasionally banked games for the house against heavy betters.

"I've been a gambler all my life," Hartigan's statement said. "When younger I went from smokeshop to smokeshop, alley to alley, and any other place where there was a gamble. And I won most of the time."

Sommers, who described himself as owner of the Horseshoe club, at 4721 North Kedzie avenue, and the Dev-Lin inn, at Lincoln and Devon avenues, also said Johnson often backed his houses against big gamblers. He likewise denied that Johnson owned shares in his places.

Skidmore Denies Rift.

Meanwhile William [Billy] Skidmore, reputed partner of Johnson, appeared before Federal Judge Philip L. Sullivan on an indictment charging income tax evasion. The case was continued until Thursday.

Skidmore originally was indicted with Johnson in the alleged conspiracy, but those charges against him were dismissed when Johnson's trial started. Reports have persisted that the dismissal brought a rift in the long friendship of Skidmore and Johnson.

"There's nothing to that story," Skidmore said as he sat in the corridor waiting for his case to be called. "Johnson's a good fellow, and I wish him all the luck in the world."

Ontario Premier Bars Changes in Liquor Laws

TORONTO, Ont., Sept. 16 (AP).—Premier Mitchell Hepburn said today that Ontario's liquor laws will not be changed or restricted as a war time measure. A suburban York county grand jury had recommended close supervision of beverage rooms. Any war time prohibition, Hepburn said, would bring back bootlegging.

BOOTH'S HOUSE OF LORDS
The Largest Selling Imported Dry Gin in the United States

PARK & TILFORD IMPORT CORP., NEW YORK N.Y.
DISTILLED FROM 100% GRAIN NEUTRAL SPIRITS • 86 PROOF
Distributors: PIONEER-ATLAS LIQUOR CO., 1010 S. State Street

FOOD FOR A WOMAN'S SOUL

No wonder that women who stay at the St. Moritz look fresh and cheerful. For here they enjoy the service, the comforts and luxuries, the vista of the Park, that are food to a woman's soul. Yet the cost is surprisingly modest—rooms from $4 single, $6 double, Suites $8. Every room has bath and radio.

Home of Rumpelmayer's and the Cafe de la Paix.

ST. MORITZ ON-THE-PARK
50 CENTRAL PARK SOUTH • N.Y.
Direction: S. Gregory Taylor

SUBSCRIBE FOR THE CHICAGO TRIBUNE

EXTRA **THE NEWS** EXTRA
★★★★ Smart smokers edition — Latest cigarette news ★★★★

SMOKERS HAIL NEW DUNHILL "MAJORS"!

Not a 1920 or 1930—but a real 1940 blend of superb tobaccos—for modern tastes!

THEY'RE 20% LONGER 100% BETTER YET COST NO MORE!

BULLETIN! . . . Now you can get them all over town . . . those new, long-awaited long-size cigarettes—DUNHILL MAJORS!

Smoking DUNHILL MAJORS you enjoy *20% more smoking—better smoking*—the *cooler, milder, richer* taste of a blend not offered by *any* other cigarette, long or short—*the first great new blend in a decade!*

Other leading popular price brands *dare* not risk changing blends established years ago. But DUNHILL MAJORS offer you the superior enjoyment of a *modern* blend—which takes fullest advantage of *modern blending methods* and *research*—for the same price as *ordinary* popular-price brands!

So try DUNHILL MAJORS—*today!*

Wake Up That Lazy Scalp

GIVE YOUR HAIR A CHANCE TO GROW

YOUR Scalp becomes lazy and unable to continue its normal hair-growing function when any of the 14 local scalp ills, responsible for most cases of baldness, attacks your hair-growing structure. These 14 disorders cause the hair to fall abnormally, or to become too dry or too oily. They cause dandruff, scalp itch, and lead to baldness unless checked.

Save your hair and prevent baldness by turning your scalp problem over to a Thomas expert today. He'll carefully examine your scalp and will determine the *exact* causes of *your* hair-loss. He will then direct the reliable, proved Thomas treatment to overcome those causes. Your scalp itch will stop, dandruff will disappear. The dormant, lazy sources of hair growth will be gently stimulated so that hair can grow again on the thin and bald spots.

The Thomas' have helped more than a quarter-million persons to retain or regain hair during the past twenty years. They can help you, too. No charge is ever made in a Thomas office for a complete scalp examination.

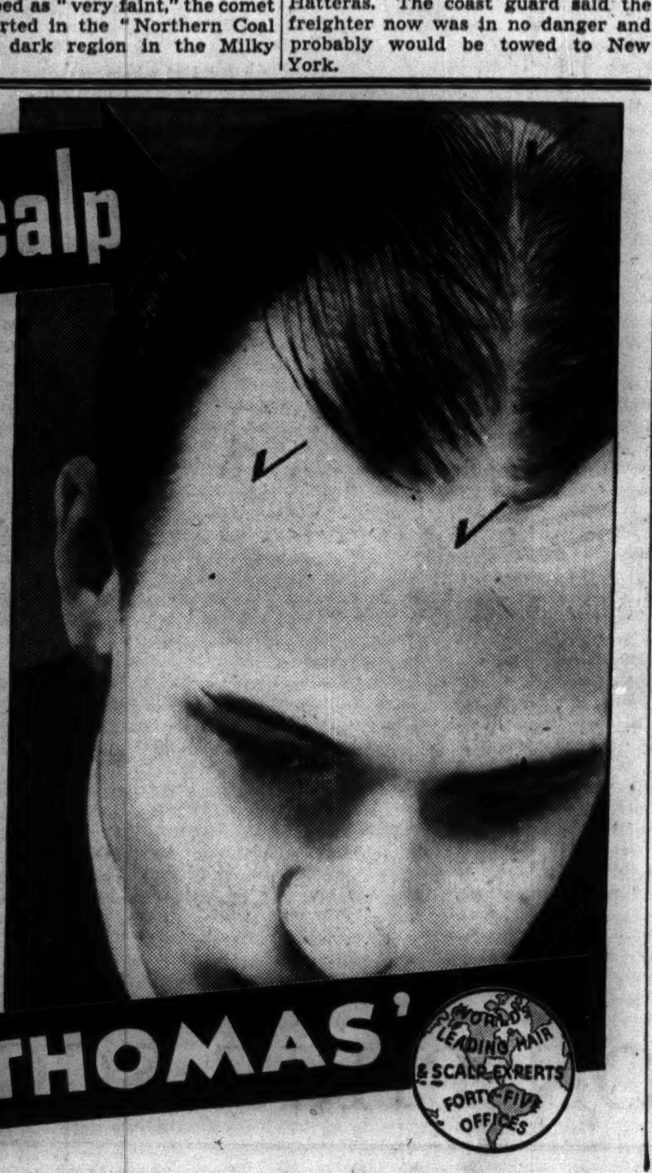

Call TODAY for a FREE Scalp Examination

Loop—30 W. Washington St. *(Separate Departments for Men and Women)*
West Side—4010 W. Madison. *North Side*—4753 Broadway.
South Side—749 W. 63rd St. at Halsted and 841 E. 63rd St.
Milwaukee Wisc.—212 W. Wisconsin Ave.
HOURS—10 A. M. to 8:30 P. M. SATURDAY to 7 P. M.

THE THOMAS' — WORLD'S LEADING HAIR & SCALP EXPERTS — FORTY-FIVE OFFICES

Because practically all the people of Chicago and suburbs read The Tribune, The Tribune gives equal space to the national committees of both parties. The Tribune, under no political or financial obligations to any one, is free to give the claims of both sides.

THE CAMPAIGN
Both Sides of it

REPUBLICAN

He Wouldn't Listen

(Provided by the National Committee of Democrats-for-Willkie. Authorized by the Republican National Committee.)

DEMOCRATIC

Correcting Some Willkie Blunders

(Authorized by the Democratic National Committee.)

Wendell Willkie opened his current barnstorming tour with a series of reckless statements which justify the contention that he is too inexperienced and unstable to perform the exacting duties of the White House.

Unfortunately he selected the explosive topic of foreign relations for his greatest blunder—the complete distortion of the ill fated Munich appeasement conference. "Was he [Roosevelt] standing up, fighting for democracy? O, no. He was telephoning Hitler and Mussolini and Chamberlain, urging them to Munich where they sacrificed Czecho-Slovakia."

Lem Jones, one of his "brain trusters," explained later that in the heat of campaigning the nominee had "misspoken" in saying that the President had telephoned the dictators. He meant to say that the chief executive had urged the Munich pact which "sold Czech-Slovakia down the river.

The Munich Record.

This slight correction in fact detracts nothing from the basic falsity of the charge. That President Roosevelt rallied the peace loving peoples of the world to forestall the carnage in Europe every one knows to be a fact. That he urged a spineless submission to the dictators is a gross misreading of the record.

On Sept. 26, 1938, before Munich, Roosevelt sent an identical message to Hitler and President Benes reminding them of their solemn duties under the Kellogg-Briand pact and urging a peaceful settlement. Deeply distressed at Hitler's attitude in proposing to leave the Czechs out of the conference, the President sent Hitler a message, which said:

"Present negotiations still stand open. They can be continued if you will give the word. Should the need for supplementing them become evident, nothing stands in the way of widening their scope into a CONFERENCE OF ALL THE NATIONS DIRECTLY INTERESTED IN THE PRESENT CONTROVERSY. Such a meeting to be held immediately—in some neutral spot in Europe—would offer the opportunity for this and correlated questions to be solved in the spirit of justice, of fair dealing, and with greater permanence."

Hitler declined and Britain and France gave in. A month later, on Oct. 26, 1938, the President denounced the Munich surrender.

In his acceptance speech, Willkie said the President's attacks on the dictators had been "useless and dangerous." "He has even unscrupulously urged other countries to hope for more help than we are able to give."

The contradiction is obvious. He accused the President of betraying France by promising too much help against Hitler and betraying France by urging surrender to Hitler. Which charge does he really believe?

A Wisecraker for President?

But the revelation of Willkie's attitude in grave times like these may be more important than his careless handling of facts and figures. His flippant remark, "To hell with Chicago," when some one reminded him that he had passed out of the Windy City into Cicero, may have been just a thoughtless effort to keep up the fiction of the breezy, unconventional candidate who says whatever pops into his mind.

The same excuse can hardly be offered for his other allegedly funny remarks.

"The President thinks he can high hat me."

"He can pull a Groton on me but he can't get away with it."

"We've had enough of Harvard."

Wisecracks of that sort are usually associated with candidates for alderman or the city council. In fact, slurring Harvard and Groton might be interpreted as an attempt to stir up class hatred in the corn belt.

CHAVEZ FORGES AHEAD IN N. MEX. SENATE PRIMARY

Rival Serves Notice of F.B.I. Inquiry.

Albuquerque, N. M., Sept. 16 (AP).—With only a few scattering precincts to report, United States Senator Dennis Chavez tonight held a small but apparently conclusive unofficial lead over Representative John J. Dempsey in their fight for the Democratic senatorial nomination.

Unofficial returns from 875 of the 914 voting divisions in Saturday's New Mexico primary elections gave Chavez 48,092, Dempsey 46,034.

The battling congressman, however, served notice the contest was not over. He said in Santa Fe late today that there would be "30 to 40 F. B. I. agents in Santa Fe by nightfall.

"These men are the same who investigated and disclosed the workings of the Pendergast gang in Kansas City," he declared. "New Mexico political bosses do not seem to realize that the Hatch clean politics law is in effect. The people have been intimidated."

Opposed by Party Chiefs.

Dempsey, who pushed the Hatch act thru the house of representatives, bid for Senator Chavez's senate seat in the face of outspoken opposition from New Mexico Democratic leaders and waged his campaign with attacks on New Mexico "political racketeers" and "fat sleek bosses."

With Senator Chavez holding a lead of 2,058, the remainder of the vote was not expected to change materially this margin. The outstanding boxes were scattered thru eight counties, with Rio Arriba, a Chavez stronghold and Spanish speaking county, accounting for a dozen of the total.

Gov. Miles an Easy Winner.

In the gubernatorial Democratic race Gov. John E. Miles won 2 to 1 from Mayor Clyde Tingley of Albuquerque.

The Democratic congressional race developed into a two man contest between Clinton P. Anderson, Albuquerque insurance man, and Frank Patton, former state's attorney general. Anderson, trailing for two days, jumped into the lead late today with little probability that he would be headed.

Maurice Miera won handily in the Republican gubernatorial contest over Seth Alston of Lovington, while Albert Mitchell was the senatorial nominee by virtue of a lopsided victory over former governor Richard C. Dillon, who had Townsend endorsement.

Test Third Term Drive.

Albany, N. Y., Sept. 16 (AP).—New York's primary election, clogged with 16[illegible] contests for nomination to congress and the state legislature, tomorrow will test Democratic third term sentiment, Republican organization efforts to nominate election day "vote getters," and the strength of American Labor Party support of President Roosevelt.

The balloting, political leaders believe, is likely to determine the chances of winning the state's 47 electoral votes.

In New York City, John J. O'Connor, lone "purge" victim of the President in 1938, seeks to regain the Democratic 16th district congressional nomination from James H. Fay, a New Dealer.

The American Labor Party, producing 131 of the nomination contests, brings to a showdown the battle of so-called right wingers who support President Roosevelt and the left wingers, opposing a third term.

Significance of the labor party squabble centers on the party's record of 275,000 votes for the President in 1936 and 420,000 votes for Governor Herbert H. Lehman in 1938. Serious weakening of this strength would cut deeply into a November plurality, Democrats anticipate.

Vote Today in Bay State.

Boston, Mass., Sept. 16 (AP).—A wordy battle raged tonight between Attorney General Paul A. Dever and former Lieut. Gov. Francis E. Kelly, candidates for the Democratic gubernatorial nomination, as they appealed at greater Boston rallies for support in tomorrow's Massachusetts primaries.

The Republican campaign coasted along to a comparatively quiet finish. With one exception—a six cornered contest for the attorney general's nomination—the party entered uncontested the same slate, headed by Gov. Leverett Saltonstall, which in 1938 ended a six year Democratic rule in the Bay state.

3 Cornered Connecticut Fight.

New Haven, Conn., Sept. 16 (AP).—A three cornered fight for the United States senatorial nomination held the attention of Connecticut Republicans tonight on the eve of their 1940 state convention. With the nomination of Gov. Raymond Baldwin taken for granted, the battle over the senatorship promised the major fireworks of the two day session.

BLAZE DAMAGES GLENCOE HOME; LOSS IS $6,000

Chief George Beinlich of the Glencoe fire department was unable yesterday to determine the cause of a blaze which caused damage estimated at $6,000 to a home at 600 Sheridan road, Glencoe, owned by Mrs. Marjorie M. Davis, widow of Abel Davis, former chairman of the board of the Chicago Title and Trust company.

The blaze was discovered by Mrs. Leigh Block, who lived in the house. She carried to safety her two children, Mary Lee, 4 years old, and Jimmy, 16 months, and roused three servants. Block is vice president of the Inland Steel company. He and his family planned to move out yesterday and Mrs. Davis was to move in.

[ADVERTISMENT]

Tired Kidneys Often Bring Sleepless Nights

Doctors say your kidneys contain 15 miles of tiny tubes or filters which help to purify the blood and keep you healthy. When they get tired and don't work right in the daytime, many people have to get up nights. Frequent or scanty passages with smarting and burning sometimes shows there is something wrong with your kidneys or bladder. Don't neglect this condition and lose valuable, restful sleep.

When disorder of kidney function permits poisonous matter to remain in your blood, it may also cause nagging backache, rheumatic pains, leg pains, loss of pep and energy, swelling, puffiness under the eyes, headaches and dizziness.

Don't wait! Ask your druggist for Doan's Pills, used successfully by millions for over 40 years. They give happy relief and will help the 15 miles of kidney tubes flush out poisonous waste from your blood. Get Doan's Pills.

SUBWAY FINANCE PROBLEM TALKED OVER AT CAPITAL

Philip Harrington, commissioner of subways and superhighways, is expected to return today from Washington, D. C., where he conferred yesterday with John M. Carmody, federal workers administrator, on Chicago's traction and subway problems.

Harrington and Carmody discussed financing purchase by the transit lines of track and rolling stock to be used in the subway. The federal subway grant of $18,000,000 requires that a unified transit company be set up at once to operate the subway, which is scheduled for completion before July, 1941.

Under the proposed unified traction ordinance, which is still pending, the Federal Reconstruction Finance corporation would lend to the unified company enough funds to equip the subway. RFC terms provide, however, that no loan will be made until the transit lines are merged. This cannot take place until 1942 at the earliest, according to transit officials. Yesterday's conference was also attended by Joshua d'Esposita, FWA project engineer on the subway, and Joseph Sharfsin, special traction counsel for FWA.

IDENTIFY PAINTER'S BODY.

A body found Sunday at 78th street and Dobson avenue was identified yesterday as that of Stephen Kozak, 52 years old, 8036 Avalon avenue, a painter. Kozak apparently suffered a heart attack.

Check COLD DISCOMFORTS

At the first sign of a cold, make up your mind to avoid as much of the sniffling, sneezing, soreness and stuffy condition of your nostrils as possible. Insert Mentholatum in each nostril. Also rub it vigorously on your chest. You'll be delighted with the way Mentholatum combats cold misery and helps restore comfort.

MENTHOLATUM
Gives COMFORT Daily

Old Italian Viola—

Lithuanian sculptor who seeks commissions—truck safety lanes—two gas fired heater units—10-story hotel in Central Florida—electric range at one-half original cost—two packages containing pieces of machinery which were left in a taxicab—these were subjects of want ads in yesterday's Tribune want ad section.

Each new day brings interesting new opportunities into the live columns of the Tribune want ad section. To make sure that you overlook none of them, read the want ads every day.

"7,000,000 indelible lipsticks, please!"

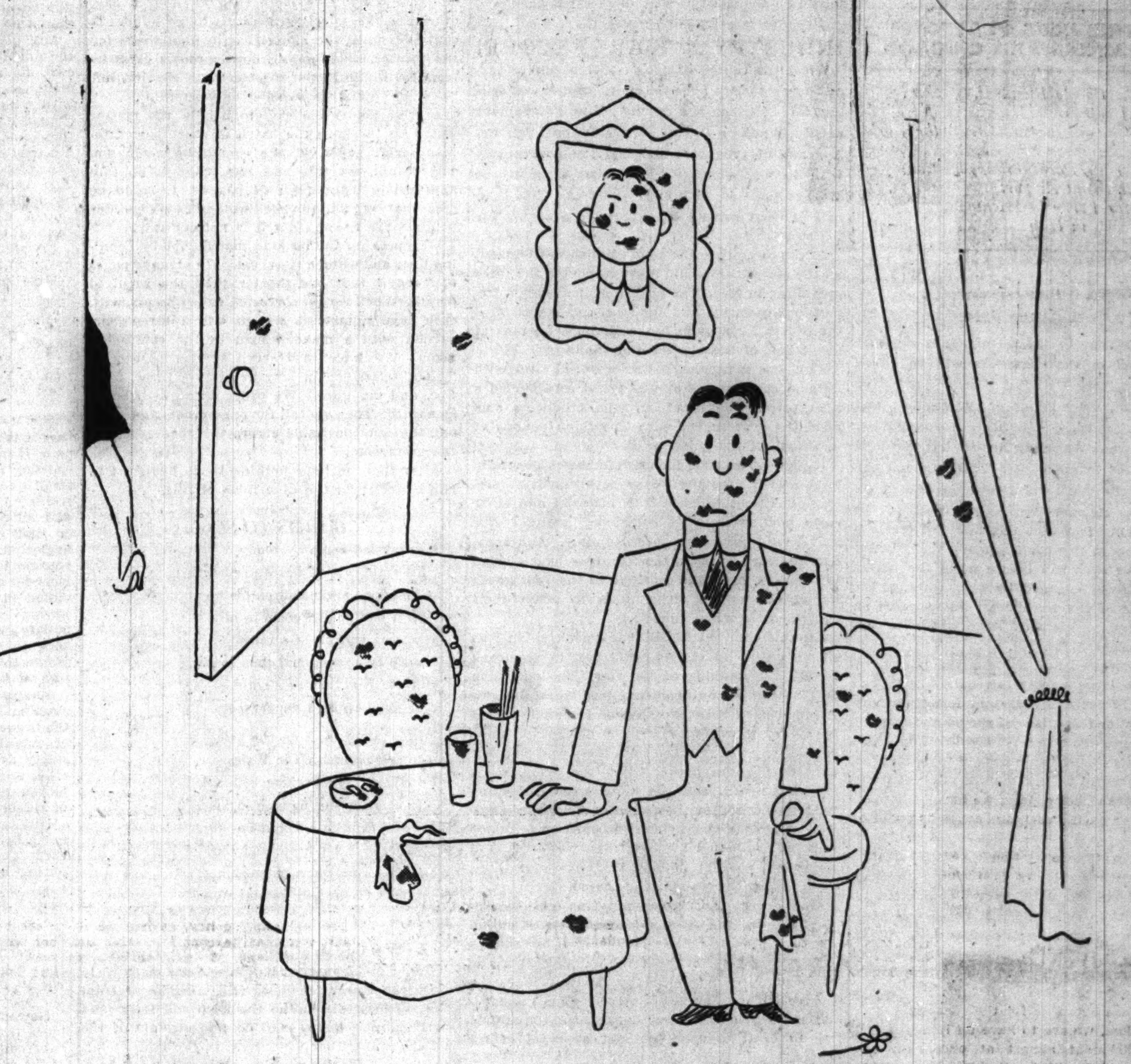

● Better make them indelible, because the women of one million families could literally paint several towns red with 7,000,000 of the ordinary kind. (Not to mention napkin corners, cigarette ends, and the rims of water-glasses.) And that's the annual quota for the women of only the 1,000,000 EXTRA families reached currently at no extra cost through the Ladies' Home Journal.

● EXTRA, because Journal circulation in six years has jumped from 2½ to 3½ million—with no increase in advertising rates. Through these extra buyers alone, the Journal now reaches an EXTRA market for $467,000,000 in foods, 64,000,000 cakes of soap, $27,000,000 in drugs and toiletries—and the rate remains the same!

● No wonder advertisers have spent over half a million EXTRA dollars in the Journal during the first 10 months of this year.

*The world's largest paid magazine circulation—**3,545,000 women buying the Journal** because they like it. Because they like it—IT'S A BUY!*

LADIES' HOME Journal

1,000,000 Bonus Circulation for Advertisers

Chicago Daily Tribune
THE WORLD'S GREATEST NEWSPAPER

FOUNDED JUNE 10, 1847

ENTERED AS SECOND CLASS MATTER MAY 14, 1903, AT THE POSTOFFICE AT CHICAGO, ILL., UNDER ACT OF MARCH 3, 1879.

All unsolicited articles, manuscripts, letters and pictures sent to The Tribune are sent at the owner's risk, and The Tribune company expressly repudiates any liability or responsibility for their safe custody or return.

TUESDAY, SEPTEMBER 17, 1940.

THE TRIBUNE OFFICES.
CHICAGO—TRIBUNE SQUARE.
TOKIO—IMPERIAL HOTEL.
LONDON—135 FLEET STREET.
PARIS—1 RUE SCRIBE.
BERLIN—HOTEL ESPLANADE.
MEXICO CITY—QUETZALCOATL PALACE.
PANAMA CITY—HOTEL CENTRAL.
MILWAUKEE—110 EAST WISCONSIN BUILDING.
NEW YORK—220 EAST 42D STREET.
DETROIT—5-265 GENERAL MOTORS BUILDING.
WASHINGTON—815 ALBEE BUILDING.
LOS ANGELES—SPRING AND FIRST STREET.
SPECIAL REPRESENTATIVE.
SAN FRANCISCO—155 MONTGOMERY STREET.

THE TRIBUNE'S PLATFORM FOR ILLINOIS AND CHICAGO

1. *End the Parole Business.*
2. *Build Deathproof Highways.*
3. *Make Chicago the First City in the World.*
4. *Faster Suburban Service.*
5. *Up to Date Local Transportation.*
6. *A Lake Front Airport.*
7. *A Motor Ferry to Michigan.*
8. *Cut Taxes in Half.*

WHO IS TO COMMAND THE CONSCRIPTS?

The bill to draft Americans for military service has been signed by the President. It is expected that the first of the conscripts will be called early in November. By April of next year 800,000 will be in camp, in addition to the regulars and the National Guard.

Never before in American history has the draft been instituted in peacetime. That fact was emphasized in the course of the congressional debate. Not so much attention was paid to the equally striking fact that this law will create a standing army in this country many times larger than we have ever had before when the nation was not actively engaged in war. Only in the later months of the world war did we have an army as large as we shall have within a year under this conscription bill.

Few disinterested military experts, if any, believe that so large a force is required to defend the United States today against foreign attack. A much smaller force, if well armed and trained, is held to be adequate to repel any invasion which may come our way. Britain has yet to be invaded, tho it is separated by less than 30 miles of water from the bases of her enemy; we have 3,000 miles of open water on the east, and twice as much on the west.

With the draft in operation we shall certainly have many more soldiers in training than we shall be able to arm with modern equipment for many months to come. It will be several years before the artillery units, to choose but one example, receive their new fieldpieces. The men now in the regular army and the National Guard will have to be provided with the new weapons before any are available for the conscripts.

Nevertheless, we are to have an immense military establishment almost at once. Its commander in chief will be the President of the United States, whoever he may be. His orders are law to the soldiers he commands. The American voters in November will decide whether this power is to be entrusted to Mr. Roosevelt or to Mr. Willkie.

Long before Mr. Roosevelt became President he fancied himself as an amateur strategist. Military engines and display have a romantic fascination for him. That is why he has used the cruisers of the United States navy as his yachts when he went on fishing trips. He likes to play admiral. His belligerent speeches and diplomatic communications are a part of the same picture.

In his seven years in the Presidency he has repeatedly shown himself to be impulsive and unreliable. He has been for and against economy, for and against the gold standard, for and against economic coöperation with foreign nations, for and against monopoly, for and against the third term, but thruout this long record of contradictions he has never confessed his confusion of mind, probably because he was unaware of it.

It is to this man of impulse that the power of life and death over millions of young Americans will be given if he is reëlected.

The passage of the conscription bill makes the election of Mr. Willkie imperative if this country is to be kept out of war. Mr. Willkie has no romantic illusions about war. He was among the first to enlist in 1917 and fought at the front till the end. He knows what war costs to the men who do the fighting and to the liberties and welfare of those at home. As an adult his favorite diversion has not been playing war with tin soldiers or model battleships. He can be trusted to maintain an army no larger than the safety of the country requires and to conduct the foreign relations of this country with a view to avoiding war if it is at all possible to do so. To Mr. Willkie the knowledge that he has far more than a million men at his disposal will never be a temptation to find an enemy against which to use them.

FRAUD IN THE TAX RECORDS.

Somebody walked into the county treasurer's office, got hold of an official stamp, and marked $5,000 in taxes paid on the treasurer's warrant books. The auditing department of the office caught the forgery and the county suffered no loss in this particular case, but the incident again calls attention to the dangerously antiquated system of tax records in Cook county.

Those records are prescribed by law and their form cannot be changed without permission of the legislature. The bookkeeping system is one devised to record the tax payments in agricultural counties a half century ago. It is now being used to record the payments on more than 1,000,000 parcels of real estate in Cook county. It is wholly inadequate for this purpose. It would be remarkable if other frauds similar to the one detected the other day have not passed undetected. The warrant books have not been balanced for several years.

Cook county has been collecting about $7,000,000 annually in penalties on delinquent and forfeited taxes. No one would know this by looking at the warrant books, which are by law the official tax record. They have no space for recording penalty payments. This is one reason why the Chicago Title and Trust company, before it will issue a policy guaranteeing a land title, requires the applicant to produce his receipted tax bills. The official records do not show whether a piece of property is free of tax liens.

The county treasurer has 600 or more employés keeping this antiquated, inadequate record of tax collections which the present law imposes on him. Meanwhile the county is paying some 200 more employés to keep a modern, accurate, thoroly satisfactory tax record. It isn't kept in the treasurer's office. It has no legal standing. It is the land lot ledger, kept by the county auditor.

It was intended when the land lot ledger was set up that it would in time supplant the old warrant book system as the county's official tax records. The ledger has been set up. It has been in operation long enough to iron out all the accounting difficulties involved. It still has no legal standing, and the county still has to rely on an antiquated, expensive tax record system which, as the incident the other day demonstrated, is open to the grossest sort of fraud in spite of the vigilance and good intentions of its custodians.

The land lot ledger should be made the official tax record of Cook county, starting with the next levy placed in collection. If that is not done, it should be abolished as a needless extravagance.

INDUSTRY'S WAR RECORD.

When the United States in 1917 began in earnest to prepare to fight Germany, copper was selling for 35¾ cents a pound. The government needed 45 million pounds for the national defense. A group of producers supplied the government with its requirements at 16⅔ cents a pound, the average price in 10 prewar years and less than half of what private customers were paying for the metal.

At the same time the steel companies could sell all the plates they could make at double the price prevailing in 1914. The government needed a tremendous quantity, and the steel companies filled the orders for several hundred thousand tons at about half of the market quotation.

Zinc was a necessary war material, and with Belgian supplies cut off the metal commanded a high price. The American zinc producers supplied the government with 25 million pounds at one-third off the going price.

It was not possible for manufacturers generally to sell their products to the government at prewar quotations because both material and labor costs had soared. An occasional manufacturer may have boosted his prices unduly. And some business men, early in the war, may have elected to use their plants to continue to turn out goods for old customers rather than to adapt their equipment to make munitions.

All this changed as soon as each civilian was shown where his efforts could best be employed toward the winning of the war. The confusion and most of the antagonism ended when the government itself became organized to handle orders for all of the defense services efficiently. Commandeering was resorted to in the world war, but only during the period when the army, navy, shipping board, and the allies were competing with each other for the output of American industry. After the war industries board was created and the individual business man was told what he should do first to help the boys over there, even talk of commandeering ceased.

One of the last commandeering notices was sent out by the navy department to manufacturers of duck. Franklin D. Roosevelt at the time was assistant secretary of the navy. This use of authority was denounced by the war industries board, and it resulted in an order from President Wilson denying the navy department the authority to draft industry without approval of the board.

The achievements of American industries during the war, under private management, were the wonder of the world. Marshal von Hindenberg in his memoirs said this about our business enterprise: "Her brilliant, if pitiless, war industry had entered the service of patriotism and had not failed it."

When Mr. Roosevelt told the union of teamsters, chauffeurs, stablemen, and helpers last week in their annual convention that the national defenses could not be made secure unless the government had the power at will to take over and run war material factories, he must have been presuming that the group which he addressed did not know the record of business in the world war.

Government operated enterprises are bad in wartime because they are inefficient and costly. If the government had taken over munitions plants freely in the world war the flow of armaments would have been slowed and costs would have been much greater than they were.

Congress has provided for the conscription of industry in the draft bill. At the President's side is a gang of radicals who will urge him to use the power freely and thus to spread state socialism in this country. Congress should pass additional legislation restricting the power of the President to commandeer. A dictatorship was not needed to get results in the last war, and it isn't needed now.

Editorial of the Day

LOOKING FOR NO WORK.
[Cleveland Plain Dealer.]

A mass "job hunt" under the auspices of the Cuyahoga County Workers' alliance is scheduled for today. According to the announced plan, a number of industries which are known to be hiring only highly skilled men will be visited by a caravan of trucks rented by the Workers' alliance, presumably with the dues which that oganization abstracts from the unemployed, and filled with relief clients who have been told by city relief officials to go out and get work.

The purpose of this demonstration is best described by Lowell Watson, president of the Ohio Workers' alliance:

"We know before we go to these plants that they will not have jobs for the people who will visit them, and will not hire them. We want to find out directly that there are no jobs for these people."

Naturally, if one sets out to prove there are no jobs he will not find any. Even a manufacturer needing a thousand men right away wouldn't hire a truckload of Workers' alliance followers who announced before they started that they only wanted to prove there were no jobs.

Any who may wonder what purpose there is in the alliance stunt need only remember that it is the mission of communist agents to convince as many Americans as possible that capitalism is a flop and that under the system of individual initiative they never again will be able to live the lives of respectable working men. To the extent that the unemployed find work, the communists have failed in their task.

To complete the picture it is only necessary to recall that the national president of the Workers' alliance, himself no right winger, resigned the other day with the explanation that he no longer could associate with an organization whose policies were made in Moscow; and that until recently the head of the Ohio Workers' alliance was Arnold Johnson, who is now the communist candidate for governor.

A LINE O' TYPE OR TWO

Hew to the Line, let the quips fall where they may. Reg. U.S. Pat. Office.

SCISSORS AND PASTE-POT.

Our deadline for O. K.'d page proofs on the Line Book of 1940 is Oct. 15; therefore we are now busy with a paste-pot and are voting this job the trickiest that we have encountered in 40 years of editing. It's like making a tree out of a wagonload of autumn leaves. Here's the technique:

Every day in the year, except Sundays, we clip and file a column. At the end of every month we study the clippings for possible Line Book material; when found, we clip and file again in envelopes marked long poems [14 lines or more], short poems, long prose, medium prose, short prose, leads, and last lines. Thus we have a classification according to form and length, which is important in makeup. When the time to prepare the book is at hand we have a batch of raw material consisting of maybe 800 or 1,000 snippets of newsprint.

Then comes the process of selection, in which the problems are numerous. It is a task to which one should not give more than an hour a day, otherwise the selective faculty will go blind. It continues until the material is in final shape for the printer. The boiling down process gives us from 250 to 350 items; the more the merrier, but "overset" must be avoided as wasteful.

At this point, one way to handle the matter would be to shove the batch of stuff, pasted on manuscript paper, at the composing room and say, "Here, set this and then chop it up into appropriate lengths for 64 pages." It could be done that way and the book wouldn't look bad, for printers are smart. But it is not our way.

We make up the book in manuscript by counting lines and using a type rule. We arrange pages of "copy" that are shorter than the required length. When we get corrected galley proofs, with each page numbered, we go into a three hour session with a makeup man in the composing room. We have in reserve several galleys of "filler," classified in lengths of two, three, four, five, and six lines. We order these distributed as needed. Then we call for page proofs and weed out the few inevitable errors that have escaped the proofroom.

After that we have nothing to do but start to clip material for the Line Book of 1941.

CHARMS TO SELL.

A gypsy lad came by today,
his little cart of wares piled high,
and stopped a moment on his way,
for I had golden coins to buy
perhaps a trinket, or a verse
some lover sang and then forgot,
a dream, a potion, or a curse,
or maybe just a copper pot.

I'd buy a charm, if one he had,
to cast upon a hill in Wales
I'd climbed one evening with a lad
to hear the singing nightingales.
It's such a little hill, but he
just shook his head, and showed his store,
and sold a prayer, a memory,
a tear, for he had nothing more.

Mary Faith.

A Welshman's Thoughts Fly Home.

[*". . . bombers over Wales."—News dispatch.*]

Do the eternal shadows still creep away from the silences that clothe the keep and sally port of Pembroke castle—and do the ancients of the village still gather watercress in the tricklet far, far below? Do the morning mists still hover over the ruined battlements of the Carreg-Cennin at Caerphilly—and do the winds still whimper as they lash the salt marshes of Oxwich, there just beyond King Arthur's Stone? Does the restless sea still crash, in utter abandonment, against the promontories of St. George's channel—and do the gulls still skim the broaching combers close in upon a wondering little boy, as they did long, long ago? Does the breeze still crisp the stretches of the Severn as it reaches for the walls of Shrewsbury—and are the waters of the Wye and Usk still crystal clear where they drain the uplands of Elvel and Brycheiniog? . . . and, Mother Cymru, when the Vale of Abergavenny is lush with the fragrance of the daffodils and the primroses are pressing close upon that churchyard lane beyond Robysten Wathan, do the ancient yews—those cenotaphs that time has lifted to your virtues—do the ancient yews sing, as they did of yore, the glory of your 3,000 archers whose long bows brought knighthood to the Black Prince thru an eclipsed sun that made baleful the field of Crecy? Dear Mother Cymru!

That Fella Down in Streator.

The Word Detective Rides Again.

Would the Word Detective know if these are the days of Ragnarok? Quizzicuss.

[*Ragnarok: In Norse mythology the twilight of the gods and the doomsday of the world.*]

OUT OF THE FRYING PAN.

This pending conscription
Is causing conniption
Among many lads
Of every description.

Just see how they hasten
To bureaus of marriage,
Or prayerfully order
A new baby carriage!

Conscription is but for a year and a day,
While marriage means warfare for ever and aye!

Eva Riva.

Look Out for Geysers!

I scurry squeamishly across loop streets since hearing that the subway workers force soupy concrete into hollow places in the paving over their heads. It occasionally breaks thru to the surface, and it must be disquieting to have a cement geyser erupt up one's pants leg! Quizzicuss.

S. O. S. If you ever get that signal from me know it to mean: Dollars zero, send. Maxellus.

My roommate is so dumb she thinks a "water moccasin" is an Indian bathing slipper.

Marc Anthony's Stooge.

Sign over a new barber shop on 53d street: "Trio Barber Shop: Alfonso, Louis, Joe, Frank." Look in the window and you will see the trio at work, all four of them. Uncle Joe L.

Civilization is really getting us down. They're putting radios in women's shopping bags and on kids' bicycles. But the modernist we're gunning for in earnest is a guy who infests our neighborhood with a loud five note musical auto horn.

CHARLES COLLINS.

How to Keep Well By Dr. Irving S. Cutter

To the limit of space, questions pertaining to hygiene and prevention of disease will be answered in this column. Personal replies will be made to inquiries, under proper limitations, when return stamped envelope is inclosed. Dr. Cutter will not make diagnoses or prescribe for individual diseases.

[Copyright: 1940: By The Chicago Tribune.]

EARLY DETECTION OF TUBERCULOSIS.

TUBERCULOSIS still remains a major problem. Too many patients with extensive lung destruction are encountered. Yes! they were tired but they didn't think that it meant much. In any obscure illness or drop in reserve it is always safe to suspect this disease. A slight afternoon fever may have no significance whatsoever—but we should be certain.

Any one with a family history of the affliction realizes that extra precautions should be taken. Furthermore, no one should invite contact with a person known to harbor the organisms. Then come cleanliness in the home, good ventilation, nourishing food [not necessarily expensive], and plenty of rest. Young people who become victims, all too often burn life's candles at both ends. One cannot work all day and play half the night without injury.

Frequent colds should not be allowed to persist without a careful investigation as to their cause. While various conditions may be responsible, once in a while infection within the lungs will be to blame. If one has an occasional attack or pleurisy or repeated bouts with bronchitis that is reason enough for a careful chest examination.

The trouble with tuberculosis is that it is so insidious. Unfortunately, pain is not a guidepost. The first warning may be the spitting up of a small quantity of blood following exercise. A short dry cough—with or without expectoration—that hangs on or that comes and goes cannot be neglected. Sometimes the amount of sputum is so slight that it is insufficient for examination. Again, the individual may be in the habit of swallowing bits of mucus that may accumulate in the throat. It may be necessary to wash the stomach and examine the contents for the identification of tubercle bacilli.

Many have the experience of a cold starting in the head—later attacking the bronchi—and persisting for weeks or months. In all such instances safety demands that X-ray films and other appropriate means shall be employed to determine the exact state of the organs.

Now and then physicians can tell much by merely looking at the naked chest and observing its movements during breathing. Does one side expand more completely than the other? But we rarely depend on the use of the senses alone to detect beginning signs. So much information is furnished by shadow pictures that the expense is justified. Sputum checks are extremely important and the process is simple and definite.

Nowadays many schools and colleges thruout the land are using the tuberculin skin test on all students. If the reaction is positive, a Roentgen film is then indicated.

Common symptoms which we all may pay some attention to include hoarseness, breathlessness, a feeling of weight or fullness in the stomach region, nausea, and loss of weight. While there are scores of explanations for each of these symptoms, nevertheless—should all occur at the same time—a most thoro study should be devoted to finding the cause.

Why do we wish to "spot" the malady early? Because complete cure is then relatively easy and certain. If the air sacs have become deeply involved a long series of pneumothorax treatments may be demanded, more time from work will be lost, and—with the patient voiding live bacilli—he becomes a menace to those about him.

AFTER-EFFECT.

M. C. writes: Does the presence of cervical nodes indicate an existing infection or may they have been left from some past siege?

REPLY.

Lymph glands along the side of the neck—unless they are tender or increasing in size—point, as a rule, to an old infection. As a steamboat passes down the river, the waves reach the shore long after it has been lost to sight around a bend.

NO PEP.

Mrs. C. M. writes: I feel listless and tired all the time. I am 23 years old and 40 pounds overweight. What could be the cause?

REPLY.

You are carrying too much excess baggage for your frame and the vital organs, including your heart. Adopt a reducing program. If you will stick to it, your fatigue will vanish. A physical checkup may be advisable, as the thyroid may not be working at par.

HEART LEAKAGE.

T. W. writes: Does pain accompany leakage of the heart?

REPLY.

Only when some other trouble is present, for example, narrowing of the coronary vessels. Sometimes over exerting a tired "pump" will be followed by distress.

Test Your Facts

Below each of the following questions are listed three answers. Make your choice, turn to page 30 in the Want Ad section for the correct answers, and mark your score:

1. What baseball pitcher holds the record for the number of games won during his major league career?
[a] Grover Alexander, [b] Walter Johnson, [c] Cy Young.

2. What ship started for America with the Mayflower but had to turn back?
[a] The Bon Homme Richard, [b] the Speedwell, [c] the Pinta.

3. The soldiers of what country are sometimes called Anzacs?
[a] Canada, [b] Australia, [c] France.

4. In what country is the Ebro river?
[a] Spain, [b] Germany, [c] France.

FROM A MAN WHO BELIEVES A PLEDGE IS MADE TO BE KEPT

VOICE OF THE PEOPLE

Writers should confine themselves to 200 or 300 words. Give full names and addresses. No manuscripts can be returned. Address Voice of the People, THE TRIBUNE.

"BUT THE PATIENT DIED."

Ackley, Ia., Sept. 13.—I heard Roosevelt's speech to the Teamsters' union convention. This thought was gleaming thru it, like a shining sword of victory against entrenched business: So long as President Roosevelt is continued in office the government will manage labor unions, and all classes, for the advantage of those who have the largest number of votes. The inevitable conclusion which comes to any reflective mind, however, is "The operation was successful, but the patient died."

Four years more of the New Deal, and we are sunk. Figure it out for yourself: 45 billion dollars of debt, and ever mounting. In former times an old man [and I know many of them around me] with a home and $10,000 could maintain himself in these small towns. Today, his $10,000 will bring but $200, or $250 at the utmost. He must eat up his capital, and become dependent upon county, state, or nation.

Yea, indeed, the remedy will kill the patient. The hasty conclusion which the New Deal leader always seeks, the "I can't wait" conclusion, reminds one of what a famous actor in detective talkies said, "Hasty conclusion is like a stale egg; it looks good from the outside."

But the President's speech didn't have the same old ring. It sounded like the one he gave on the Maryland east coast, when he was trying to purge Senator Tydings—uphill, against the people, who are waking up. F. J. McGREEVY.

MOTHERS: TAKE HEED.

Chicago, Sept. 10.—I have just come from the inquest into the death of a 5 year old child crushed under the wheels of a milk truck last Monday noon at Broadway and Waveland. I never want to be at another inquest. The grief of the father and mother of the child was pitiful, but the anguish of the driver who killed her, of his wife, his sister, and brother was heartbreaking.

After testimony of the officer on that corner, the man who tried to stop the child, and other witnesses, the jury gave a verdict of accidental death and exonerated the driver, but the memory of that small body will always be with him. He must go back on this truck and drive his route.

And the moral is this: Mothers, do not trust your babies to cross busy streets like Broadway alone. A policeman can't have his eyes everywhere, and no matter how carefully trained at home, a 5 year old just isn't capable of thinking quick enough to avoid danger.

PERTURBED CITIZEN.

COMPLAINS OF A MOUNTED COP.

Chicago, Sept. 13.—I wish to express my contempt for the mounted policeman who ruthlessly and unnecessarily kept "running" his horse into the enthusiastic but orderly crowd waiting on La Salle street for a glimpse of Willkie, almost to the point of injury to some one, admonishing them to "get back on the curb."

The policeman in question—no doubt a Roosevelt supporter—failed to remember that his position should be one of courteous service and not bullying the public.

C. B.

VOTERS' REQUIRED READING.

Chicago, Sept. 14.—If the thinking voters of this country, Republican or Democratic, would do a bit of real reading between now and election day they may be able to vote more intelligently when the time comes. A book that throws a good deal of light on the character of one of the candidates and his actions is "Country Squire in the White House" by John T. Flynn. This book should be required reading of every voter, for it is based on fact and I think every statement can be proved.

ONE WHO VOTES.

PROTESTS THE DISMISSALS.

Chicago, Sept. 13.—I hope the influence of every thoughtful citizen of Chicago will be exerted toward remedying the recent tragedy at the Museum of Science and History, and in preventing similar occurrences in the future. I knew our late illustrious fellow citizen, Julius Rosenwald, and his aims and hopes for this museum. The museum is an educational institution. The ten dismissed members of the staff are career people. Such wholesale dismissal on fifteen days' notice and without hearing is not only fundamentally unjust in itself, but destroys the morale of the staff in any institution, and without such morale the institution becomes an empty shell.

Career people could and should be dismissed for gross immorality, insubordination, or incompetency after a hearing by a competent body. If charges on any of these points were made against the 10 dismissed staff members, I have not heard of them. I know Director Fox and Dr. Brown, and I regard them as very competent.

It has been hinted that the work of the museum should develop more in the direction and with the support of industry. This is important, but there is even a greater need among laymen for education toward the understanding of the methods of science, and it would be unfortunate, indeed, if our great museum should neglect this important function.

A. J. CARLSON,
University of Chicago.

THE FARMERS' WALNUTS.

Beloit, Wis., Sept. 14.—In THE TRIBUNE of Sept. 12 I note two persons give information about where to find walnuts and suggesting "go and help yourselves."

I have known every rod of the highway between Beloit and Orfordville, Wis., for years. I know there is not one walnut tree that has not been planted and cared for by farmers who desire and need the nuts to use or to sell. I believe the same is true of the road from Orfordville to Janesville.

Will some Chicago dweller tell neighbors where to go to steal apples next week? W. H. HOLLISTER.

TO COUNT THE PAY ROLLERS.

Newton, Ill., Sept. 13.—Say, Uncle Hiram, did you say you would like to know how many pay rollers there are in your neck of the woods? Here is how to find out: Just attend the first Democratic rally in your vicinity and count them. They will all be there and there won't be any one else. You had better take along an assistant, for there will be a hell-ov-a-lot of them to count.

AN AMERICAN CITIZEN.

IS ROOSEVELT THE 31ST?

River Grove, Ill., Sept. 11.—Am betting my friend $10 that you do not publish this in your column:

Let's get it straight and end this argument for all time! F. D. Roosevelt is the 31st and not the 32d President of the United States. For the benefit of a certain editor who, in his editorial only a few days ago, chose to refer to Roosevelt as the 32d President, I wish to state that an official bronze medallion cast for F. D. R. in 1933 denotes Mr. Roosevelt as the 31st President. It seems that ever since 1893, when Cleveland was inaugurated for his second term, chroniclers of our press have continued to make this mistake by counting Cleveland twice.

F. J. V.

[The World Book Cyclopedia, the Encyclopaedia Britannica, and "Who's Who in America" all call Franklin Roosevelt "the 32d President."—Editor.]

APPLY TANGLEFOOT.

Lake Bluff, Ill., Sept. 13.—A reader asks a way to circumvent the worms that strip the leaves. Apply tanglefoot about two inches wide around the bark of the trees affected. I presume they are the canker worm, which attacks elm trees. Apply tanglefoot about the middle of February before the worms leave the ground, and again in the fall if necessary. It is wise to spray trees when in leaf at the rate of six pounds arsenate of lead to 100 gallons of water. H. GOWERS,
Gardener for Stanley Field.

FRIEND OF THE PEOPLE

Letters to this department must be signed with names and addresses of writers.

MAY TRIM AT LOT LINE.

Chicago, Sept. 13.—[Legal Friend of the People.]—My father owns a two flat building in a nice section of the city. He is a lover of flowers and pretty lawns and spends a good deal of money every year trying to beautify his place. The neighbor has a very large, ugly tree very close to the fence of my father's lot line. This tree, with very heavy foliage, shades more than half of father's rear lot so that hardly any sun can penetrate, retarding growth of flowers and lawn.

1. Can this neighbor be required to trim this tree overhanging my father's lot, giving us more sunlight?

2. If he refuses to do so is my father justified in cutting off that part of the tree interfering with the growth of things in our yard? H. D.

1. No, but your father is entitled to cut the branches at the lot line.
2. He has no right to encroach on the neighbor's side of the boundary.

TRIBUNE LAW DEPARTMENT.

TODAY IN HISTORY

Constitutional Convention

The constitutional convention, having completed the document that was to become the foundation of the United States government, adjourned Sept. 17, 1787, with the recommendation that congress submit the constitution to conventions in each state for ratification or rejection. Ratification by the necessary nine states was completed the following year. Meanwhile the old congress of the confederation had been allowed to expire, and for six months the United States had no national government.

[Copyr.: 1940: By Encyclopedia Britannica.]

HIT-AND-RUN.

MARSHALL FIELD & COMPANY

Young Modern sectional settee: corner, $69; end, $59.50; center, $49.75; square cocktail table, $24.75; end table, $19.75; bookcases, $24.75 each; desk, $39.75; desk chair, $32.50; rayon faille draperies, $2.50 yard.

Young Modern tells a new story

WITH A DIFFERENT FINISH

AND MAKES FURNISHING AS SIMPLE AS BUILDING WITH BLOCKS

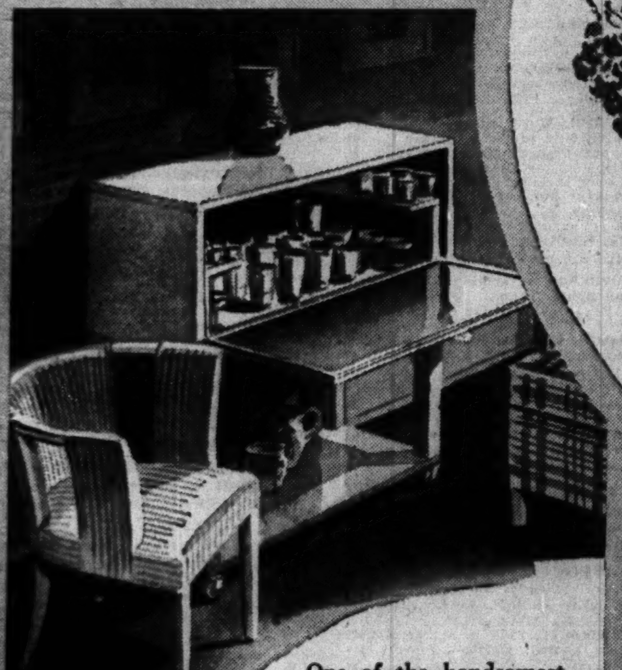

One of the handsomest bars we've seen ... it's stainless steel lined and roomy as can be, $119.

Occasional arm chair, $34.75

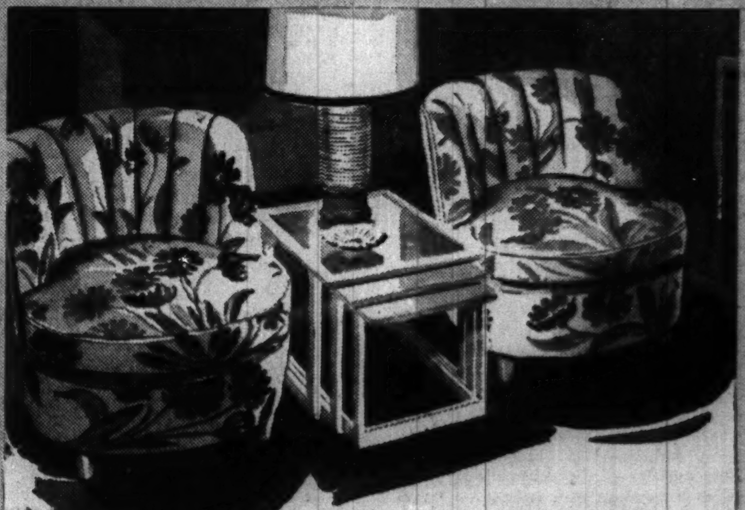

Wonderfully chubby armless chairs, $49.75 each; nest of tables, $29.75; "Needlepoint" carpet, $4.95 square yard.

Here's a new Modern with a different finish, a light, natural wood tone. It's an adaptable, functional furniture that practically "adjusts itself" to rooms. Many pieces are the same height ... *think* of the possibilities there for combinations of all kinds. Individual pieces come in different widths, too, so you can order the pieces that really fit your scheme.

Young Modern House draperies and upholstery fabrics are wonderful new texture-tweeds in exciting new colors. Even wallpapers keep pace ... the broad vertical stripe in the dining room, the intriguing design in the den that runs the "wrong" way. Intriguing furnishings—all—and you'll be honestly amazed at how very low priced they are, too.

Here, in the house of "tomorrow," is Young America at its best. Why don't *you* see it today?

Eighth Floor, South, State

An impressive arrangement for the small bedroom—chest of drawers and chiffonier side by side. The chest, $44.50; chiffonier, $49.75. Young Modern lamps, $7.50 each.

FIELD'S KNOW HOW!

In the den you'll see these intriguing plaid lounge chairs, $49.75 each; smart square lamp table, $29.75; Young Modern lamp, $12.95

Young Modern dining room table, $39.75; side chairs, $19.95 each; center cabinet, $39.75; chests at each end, $32.50 each; Loomtwist broadloom, $6.45 square yard.

Twin beds, $29.75 each; chest of drawers, $37.50 each; bookcase between beds, $19.95; Young Modern lamps, $12.95 each; "Acanthus" pattern carpet, $5.95 square yard; printed sateen draperies, 75¢ yard.

Any of these Young Modern furnishings may be bought on our convenient EXTENDED PAYMENT PLAN

PRESIDENT JOINS U. S. LEADERS AT BANKHEAD RITES

Then Goes to Alabama for Speaker's Burial.

[Chicago Tribune Press Service.]

(Picture on back page.)

Washington, D. C., Sept. 16.—President Roosevelt today headed the mourners who assembled in the house to attend the state funeral for the late speaker, William B. Bankhead of Alabama. The President left Washington at 5 p. m. on a special train which will follow the train transporting Mr. Bankhead's body to Jasper, Ala., where he will be buried in his native soil.

Death came to Speaker Bankhead at about 1:30 a. m. Sunday, just a few days after he had been stricken in Baltimore. His death was attributed to a ruptured blood vessel in his abdomen.

Administration leaders and 60 members of congress boarded the funeral train. Adjournment of the house for three days was ordered.

Rayburn Elected Successor.

House members, with the flower-banked coffin of the speaker before them, elected as his successor the Democratic majority leader, Sam Rayburn of Texas. In contrast with similar elections in the past where spirited contests have been held for the post—often referred to as second in importance to that of the President—the election was carried out with great solemnity. Rayburn was elected unanimously after Republican Minority Leader Joseph W. Martin Jr. of Massachusetts had announced that in view of the situation no Republican candidates would be presented.

No decision was made immediately concerning the selection of a majority leader to take Rayburn's place. With congress scheduled to remain in session only a few more days, the post may remain unfilled. Among the possibilities for the leadership are Representatives John W. McCormack of Massachusetts, Clifton A. Woodrum of Virginia, and Patrick J. Boland of Pennsylvania, the party whip.

Associates Pay Tributes.

Speaker Rayburn's first duty was to call the house to order for the funeral of the man who was his close friend.

Representative Henry B. Steagall, dean of the Alabama delegation, deplored Mr. Bankhead's death as a loss to the state and nation. Opening the services with a prayer, the Rev. James Shera Montgomery, chaplain of the house, spoke of Bankhead as "a renowned statesman and patriot."

Rayburn was near tears as he recalled his friendship with Bankhead as "an enriching treasure."

Republican Leader Martin followed Rayburn in paying brief tribute to the late speaker. He described Mr. Bankhead as "a truly great American."

CHAS. LAUGHTON ARRIVES TODAY FOR RADIO SHOW

Charles Laughton, the British actor, will arrive from Hollywood today to begin rehearsals for his guest appearance on W-G-N-Mutual's special presentation of In Chicago Tonight from 7:15 to 8 p. m. Thursday. Mr. Laughton and Elsa Lanchester, his wife, will arrive at 1:15 p. m. today on the City of Los Angeles.

Mr. Laughton will play the leading rôle in a unique radio production—an "Ode to Chicago" which will have its première on In Chicago Tonight as the opening production of W-G-N's 1940-'41 season. During this broadcast Col. Robert R. McCormick, editor and publisher of THE TRIBUNE, will reveal to listeners the notable programs W-G-N has in store for them this season. An invited audience of Chicago civic and social leaders will attend the show.

"Ode to Chicago" will portray the founding, growth, and flowering of Chicago. It is a creation of William A. Bacher who was assisted in the writing by Francis Coughlin and John D. Hess. The original musical score is by David Broekman, the distinguished Hollywood composer.

Mr. Laughton will portray a cantankerous critic who berates the city. Bret Morrison, Chicago radio actor, will take the rôle of narrator replying to the objections raised by the crank.

WM. A. M'GUIRE DIES; GLORIFIER OF FLO ZIEGFELD

Beverly Hills, Cal., Sept. 16 (AP).—William Anthony McGuire, 59 years old, who glorified "the glorifier of the American girl," Flo Ziegfeld, died today of a kidney ailment. The playwright and scenarist had been ill for seven weeks and suffered a stroke two weeks ago.

McGuire wrote several of the musicals which brought Ziegfeld fame, and in films his bigest hits were associated with his long-time friend. The biggest was "The Great Ziegfeld." His latest was "Lillian Russell." Soon to start is "Ziegfeld Girl."

A native of Chicago, McGuire attended Notre Dame university, started to work in a candy factory, then turned to writing. His first play, 30 years ago, was "Walls of Wall Street." Among his best were "The Divorce Question," "If I Were Rich," "Three Musketeers," "Six Cylinder Love," "Whoopee," "It's a Boy," "Rosalie," and "Kid Boots."

One of his first stage successes was "Kid Boots," for Eddie Cantor. He wrote "The Kid from Spain" and "Roman Scandals" for Cantor on the screen. "The Great Ziegfeld" won the Academy of Motion Picture Arts and Sciences award for 1936.

With him when he died were his widow, Lou, and his sister, Jane. Two other sisters, Mrs. Leo Finn and Mrs. Jay Egan, and a brother, Sims, live in Chicago. Another brother, Harold, lives here. Burial will be in Chicago.

LITTLE ORPHAN ANNIE: Mercy Begins at Home

TODAY'S RADIO BROADCASTS

ON SHORT WAVE.
[Central Daylight Saving Time.]

LONDON—7:30 p. m.—"Britain Speaks": GSD, 11.75 meg., 25.5 m.; GSC, 9.58 meg., 31.3 m.

BERLIN—8:30 p. m.—Lord Haw Haw: DJL, 15.11 meg., 19.8 m.; DJD, 11.77 meg., 25.4 m.; DJB, 9.61 meg., 31.2 m.

LONDON—9:20 p. m.—Radio Newsreel, GSC, 9.58 meg., 31.3 m.

ROME—10:00 p. m.—News in English, 2RO3, 31.15 m.; 2RO4 25.40 m.; 2RO6, 19.61 m.

BERLIN—10:30 p. m.—News in English, DJL, 15.11 meg., 19.8 m.; DJD, 11.77 meg., 25.4 m.; DXB, 9.61 meg., 31.2 m.

CHICAGO FREQUENCIES.

W-G-N—720, WIND—560, WMAQ—670, WBBM—780, WLS—870, WENR—870, WAAF—920, WCFL—970 [illegible]

[*Indicates MBS program.]

[illegible]

WMAQ—Road of Life.
WJJD—Swing Fever.
WLS—Friendly Neighbors.
WCFL—Magic Moments.

10:30 A. M.

*W-G-N—Bachelor's Children.
WCFL—Radio Warblers.
WMAQ—Against the Storm.
WBBM—Big Sister.
WJJD—Dick Baker.
WLS—Embarrassing Moments.

10:45 A. M.

W-G-N—Linda's Love.
WMAQ—Guiding Light.
WAAF—Moonlight Orchids.
WBBM—Aunt Jenny.
WLS—Stock Market.

[illegible]

4:15 P. M.

WAAF—Song Webs.
WJJD—Scoreboard.
WMAQ—Kitty Keene.
WMBI—Tract League.
WBBM—Flanagrams.

4:30 P. M.

WMAQ—Musical Memories.
WBBM—Yella Pesal.
WENR—Brass Band.
WAAF—Salon Concert.
WJJD—Tuesday Serenade.

4:45 P. M.

WMAQ—The O'Neills.
WENR—Paradise Thunder.
WBBM—Scattergood Baines.

5:00 P. M.

W-G-N—Swing It

[illegible]

11:00 P. M.

W-G-N—Late news.
WBBM—Music Masterworks.
WMAQ—Duke Ellington.

11:15 P. M.

*W-G-N—Eddy Duchin's orch.

11:30 P. M.

*W-G-N—Phil Levant's orch.
WENR—Music You Want.
WCFL—Johnny Long's orch.

MIDNIGHT.

*W-G-N—Marvin Dale's orch.
WIND—Nite Watch.
WEDC—Midnight Flyers.

12:30 A. M.

*W-G-N—Eddie Oliver's orch.

1:00 A. M.

*W-G-N—Ray Noble's orch.

Today's Features

ON W-G-N.
[Central Daylight Saving Time.]

The Northerners' weekly song concert, highlighted this evening by a medley of Scottish tunes, will be offered over W-G-N from 9:30 to 10 o'clock. The program, featuring the popular male octet and string orchestra under the direction of Harry S. Walsh, and Irene Verner, soprano soloist, will be broadcast before 600 invited guests in W-G-N's main audience studio.

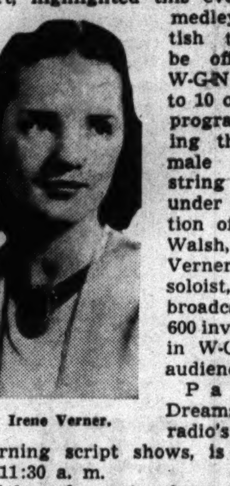

Irene Verner.

Painted Dreams, one of radio's oldest morning script shows, is scheduled at 11:30 a. m.

Other dramatic shows on W-G-N today are Bachelor's Children at 10:30 a. m.; Linda's First Love at 10:45; the Editor's Daughter at 11; I'll Never Forget at 12 noon, and Ned Jordan Secret Agent at 7:30 p. m.

The luncheon of the Constitution Day committee will be broadcast from the Palmer House from 12:35 to 1 p. m. Speakers at the luncheon are to be Bishop Ernest Lynn Waldorf, Dean William S. Clarke of De Paul university, and Dr. Louis L. Mann of Sinai temple.

Other features:

8:30 p. m.—The Laugh'n' Swing club with Mabel Todd, comedienne, Del Casino, vocolist, Morey Amsterdam, master of ceremonies, and Van Alexander's orchestra.

ON OTHER STATIONS.

6:30 p. m.—WBBM—Famous Actors Guild.

7—WLS—Roy Shield's Revue, with Nancy Martin and Wayne Van Dyne.

7:30—WMAQ—Horace Heidt's Treasure Chest.

7:30—WLS—Information Please, with Otto Tolischus, guest.

7:30—WBBM—First Nighter, "Reno-Vated."

8—WMAQ—Battle of the Sexes.

8—WENR—Musical Americans, with Raymond Paige, Nino Martini, and Dinah Shore.

8—WBBM—We the People, Dizzy Dean, guest.

8:30—WMAQ—Meredith Willson's Musical revue, with Kay St. Germain and Ray Hendricks.

9—WMAQ—Summer Pastime, with Tommy Dorsey's band.

9:15—WBBM—Public Affairs, Thomas Mann, speaker.

9:30—WMAQ—Uncle Walter's Dog House.

JUNIOR COLLEGE CLASSES IN AIR TRAINING START

Student flight training courses began yesterday at the Wright, Wilson, and Herzl Junior colleges, under the authorization of the Civil Aeronautics authority civilian pilot training program. Ten students will be trained at each college.

Each student will receive 24 hours of flight instruction in air regulations, engines, parachutes, and theory of flight. From 35 to 50 hours will be spent in the air. At each college a 24 hour ground course in navigation and meteorology will be taught. Upon graduation, the flying student will receive a private pilot's license.

Wright students will train at Sky Harbor airport at Northbrook and the other students will go to Harlem airport. The only cost will be a $9 insurance fee, a $6 medical examination charge and possibly a laboratory fee.

Train in Ohio Kills Youth, His 2 Sisters, and Nurse

Van Wert, O., Sept. 16 (AP)—Four persons were killed here today when a Pennsylvania passenger train struck their automobile at a downtown crossing. The dead here were Robert Heuck Jr., 23 years old; his sisters, Nancy, 13, and Janet, 10, and a nurse, Mrs. Clementine Suttoff, all of Cincinnati.

Manteno Official Quits to Take Position in East

Dr. Louis H. Cohen, chemical director at Manteno State hospital, resigned yesterday to accept a similar position at a state hospital at Norwich, Conn. He will be succeeded by Dr. Louis Shapiro, senior physician at the Elgin State hospital.

[ADVERTISMENT]

WAKE UP YOUR LIVER BILE—

Without Calomel—And You'll Jump Out of Bed in the Morning Rarin' to Go

The liver should pour 2 pints of bile juice into your bowels every day. If this bile is not flowing freely, your food may not digest. It may just decay in the bowels. Then gas bloats up your stomach. You get constipated. You feel sour, sunk and the world looks punk.

It takes those good, old Carter's Little Liver Pills to get these 2 pints of bile flowing freely to make you feel "up and up." Get a package today. Take as directed. Amazing in making bile flow freely. Ask for Carter's Little Liver Pills. 10¢ and 25¢.

OPPOSES CURBING OF U. S. PRESS TO FIGHT DICTATORS

New York, Sept. 16 [Special].—Arthur T. Robb, editor of Editor and Publisher, trade paper of journalism, today denounced the idea that the press of the United States should be employed as a national weapon of propaganda.

"It is a sad and a bitter thought that free press and free speech—the prizes which were so dearly won in these surroundings—have been extinguished everywhere in the world except in the United States and in the British empire," Robb said in a speech dedicating Printing House square.

"It is an even more bitter thought that within the past fortnight members of the United States senate have advanced the idea that these rights should be curtailed here, so that we can more effectively fight the dictators who have destroyed these rights in other nations, that the press should be employed as a national weapon of propaganda, and not as the vehicle which has made us, in President Roosevelt's words, the best informed nation in the world."

SPANISH
FRENCH GERMAN ITALIAN RUSSIAN SWEDISH PORTUGUESE ANY LANGUAGE
New Classes This Week
Private or Class Free Trial Lesson
Day or Evening Native Teachers
BERLITZ SCHOOL OF LANGUAGES
30 N. Michigan Ave., at Washington, FRA. 4341

Jeweler in Jacksonville for 65 Years, Dies at 88

Jacksonville, Ill., Sept. 16 [Special].—Charles Howard Russell, 88 years old, oldest merchant in Jacksonville, for 65 years in the jewelry business, died yesterday at his West State street home. He was said to be the state's oldest practicing optometrist. Many years ago he was a member of a party of geographers who explored Montana and named some of its mountain peaks. He leaves a son and a daughter. Funeral services will be held here Wednesday.

Mrs. Victor Crumbaker Dies at Bloomington, Ill.

Bloomington, Ill., Sept. 16 [Special].—Mrs. Marie Payne Crumbaker, 63 years old, wife of the Rev. Victor Crumbaker of the Methodist Episcopal church, died here yesterday. Funeral services will be held tomorrow. She was born in Arrowsmith and received her education in the Fairbury schools.

[ADVERTISMENT]

KIDNEY TROUBLE

Stop Getting Up Nights

To harmlessly flush poisons and acid from kidneys and relieve irritations of bladder so that you can stop "getting up nights" get a 35 cent package of Gold Medal Haarlem Oil Capsules and take as directed. Other symptoms of kidney and bladder weaknesses may be scant, burning or smarting passage—backache—leg cramps—puffy eyes. Get original GOLD MEDAL. Refuse a substitute.

OBITUARIES

Allan McLane.

Baltimore, Md., Sept. 16 (AP).—Allan McLane, 75, former third judicial district associate judge, died yesterday at his Green Spring valley home near Garrison of a heart ailment. He was a brother of Robert McLane, former mayor of Baltimore, and a nephew of Gov. Robert M. McLane, later minister to France under President Cleveland.

Elected for a 15 year term in 1914, McLane resigned in 1920 from the third Circuit court. Survivors include two sons, the Rev. James L. McLane of Colorado Springs, Colo., and Allan McLane Jr., Tuxedo Park, N. Y., and a daughter, Mrs. Lucius F. Robinson, Hartford, Conn.

Bradford Boardman.

New York, Sept. 16 [Special]. — Bradford Boardman, 57, an executive officer of the Metropolitan museum of art for 15 years, died of a heart attack today. After his graduation from Yale in 1905, he was for a time on the staff of the Railroad Gazette, and later with the Century company, publishers. During the world war he was connected with the shipping board. He was a member of the Century club, Colonial Lords of Manors, Mayflower Descendants, and the Huguenot society. He leaves a widow and two sons.

Rev. John Clarence Lee.

Boston, Mass., Sept. 16 [Special].—The Rev. Dr. John Clarence Lee, 83, scholar, author, clergyman and fifth president of St. Lawrence university in Canton, N. Y., died today. He was pastor of the Universalist church of the Restoration in Philadelphia for 20 years. At one time he was president of Lombard college, which now is combined with Knox college at Galesburg, Ill.

TEACHER FACES TRIAL TODAY ON CHARGE OF GIRL

Samuel R. H. Reed, 53 years old, colored, a teacher in the Phillips Elementary school, 39th street and Giles avenue, will be arraigned in the domestic relations court today before Judge Victor A. Kula on charges of contributing to the delinquency of a colored girl 15 years old.

Altho the case has been pending against Reed since last July 8, no action has been taken to suspend him from his teaching post in the school, which is attended largely by colored children. He resumed classroom work when school reopened Sept. 3, and was at his desk yesterday.

Dr. William H. Johnson, superintendent of schools, said last night that an attorney for the board of education and a shorthand reporter will be in the courtroom this morning, and that if Reed is convicted, he will be relieved of his duties at once.

Dr. Johnson said that he had received a complaint last June that Reed's health made him unfit to continue teaching, and that he had later been examined by Dr. Catherine Brannick, of the child study division, whose report had agreed with the allegations of the complaint.

W-G-N AND MUSIC UNION AGREE ON ARTIST BOOKINGS

The W-G-N Concert division yesterday signed an agreement with the American Guild of Musical Artists covering terms and conditions under which artists will be managed. This announcement was made yesterday by the management of W-G-N. The guild, known as A. G. M. A., is an American Federation of Labor union whose membership is made up of concert and opera musicians. It includes instrumentalists as well as singers. Lawrence Tibbett is national president and Jascha Heifetz is vice president. The W-G-N Concert division books musical stars for radio, concert, symphony, opera, and movie engagements.

Stabbed to Death in Fight with Street Vendor

Matt Yost, 45 years old, address unknown, was stabbed to death last night in a fight at 48th and Paulina streets with Peter Limper, 66 years old, 4630 South Marshfield avenue, a sandwich vendor. Limper told New City police that Yost attacked him, clubbing him on the head.

[ADVERTISMENT]

Her False Teeth Sparkle With Lustrous Beauty

Help to gain the smile that fascinates—dismal, murky, dull false teeth can spoil any smile—can taint the breath—can shatter a romance.

Here's a real tip—get a 30 cent bottle of Stera-Kleen—drop a pinch in a half glass of lukewarm water—let your plate stay in this harmless solution for 10 minutes or as long as you wish—all night if you choose.

Then take them out and joyfully notice how they glisten with purity—how bright and lustrous they are.

Stains are gone—slimy mucin disappears and teeth, plate and all are immaculately clean—your mouth feels cleaner—breath should be sweeter—you'll be satisfied with Stera-Kleen. Druggists everywhere—lasts for weeks—30 cents.

F. E. Darling.

Waupaca, Wis., Sept. 16 [Special].—F. E. Darling, 60 years old, appraiser for the Federal Land bank for the 7th district, died early today at his home of leukemia. He was born at Dayton. For 15 years he made his headquarters in St. Paul. He is survived by the widow and five children, Philip, Mrs. Harry Penney, Mrs. John Hanson, Betty, of Waupaca, and Mrs. Lester Sebora of Hamilton, O. Two sisters, Mrs. D. W. Button, Royalton, Wis., and Mrs. F. B. Stratton, Hortonville, Wis., also survive. Funeral services will be at 2 p. m. Wednesday at the Holly funeral home.

Mrs. Elizabeth Henson.

Mrs. Elizabeth Henson, 71 years old, wife of Hudson L. Henson, Chicago restaurant owner, died yesterday in her home at 5860 Kenmore avenue. She was a native Chicagoan, the daughter of the late Leonard Harland, one of the founders and for many years president of the Illinois Brick company. Surviving Mrs. Henson besides her husband are a son, Leonard, and a sister, Mrs. Lucius A. Calkins of Evanston, mother of Mrs. Henry D. Penfield, wife of Evanston's mayor. Funeral services will be at 2 p. m. tomorrow in Graceland cemetery chapel.

Mrs. Ella Holmes.

Mrs. Ella Holmes, long active in the Aurora auxiliary of the Loyal Order of Moose, died yesterday at 81 in her home at 1045 Grand boulevard, Aurora. She leaves five children, 27 grandchildren, and 14 great-grandchildren. Funeral services will be held tomorrow at 1:30 p. m. in the chapel at 332 Downer place, Aurora, with burial in Cortland, De Kalb county.

UNDERTAKERS.

Lain & Son
Funeral Service Information

SOUTH SIDE CHAPEL,
63D AND HARVARD-AVENUE.

TUESDAY.
COLLIER—Johanna. 9:30 a. m. in chruch.
SCHERER—Lisette D. 10 a. m. at chapel.

WEDNESDAY.
BATES—George F. 2 p. m. at residence.
ROLSTON—Grace P. 2:30 p. m. at Salvation Army Hall.

SERVICES TO BE ARRANGED.
FORMAN—Kate.

NORTH SIDE CHAPEL,
5501 N. ASHLAND-AVENUE.

TUESDAY.
CHRISTENSON—Ivie K. 8 p. m. at chapel.
GRANBERG—Hjalmer. 3 p. m. at chapel.
OSTERBERG—Hanna. 2 p. m. at chapel.

WEDNESDAY.
GARLICK—Mark. 11 a. m. at chapel.
GLOEDE—Albert. 3 p. m. at chapel.
JUNGEL—Caroline. 2 p. m. at chapel.

THURSDAY.
DOERFLER—Anna. 3 p. m. at chapel.
SHEKERJIAN—Paul. 1 p. m. at chapel.

SERVICES TO BE ARRANGED.
KUPFER—Harold W.

EDWARD J. DONNELLAN
"Chapel of the Chimes."
AIR CONDITIONED.
JEFFERY-BLVD. AT 77TH-ST.
South Shore 8822.

CEMETERIES.

1-9 GRAVES—Front lot: main dr. op. chapel: Eden cemetery, 9851 Irving Pk.-rd.; purch. pr. $585; sac.; cash $258. Key. 4688.

OAKRIDGE—Owner sacrificing 8 gr. Sec. 5, $175. 4 gr., sec. 19, $85. Van Buren 1191.

OAKRIDGE—Owner sacrif. 8 gr. sec. 5 $175. 4 gr. sec. 19 $85. Van Buren 1191.

MONUMENTS AND MAUSOLEUMS.

CEMETERY MARKERS, MONUMENTS, AT savings Sears-Roebuck. State-st. Basement

DEATH NOTICES

In Memoriam.

ADELSON—In memory of Mamie Adelson, who passed away six years ago today. MARVIN AND MAX.

GINSBERG—Isaac Ginsberg. In loving memory of our dear father, who passed away 10 years ago today. HIS CHILDREN.

HROZA—Mary Hroza. In memory of our dear mother who passed away 1 year ago today. LOVING FAMILY.

BATES—George F. Bates, beloved husband of Monah C. [nee MacKenzie], loving son of Ida and the late Elfred, brother of Mrs. H. F. Romaine. Services at residence, 6610 Yale avenue, Wednesday, Sept. 18, at 2 p. m. Interment Fairmount. For information, Englewood 6508.

BENDT—Chris Bendt, late of 2226 N. Spaulding avenue, beloved husband of Lillian [nee Eggert]; fond father of William and Robert, brother of Henry. Funeral Tuesday, 2 p. m., at chapel, 3834-36 Irving Park road. Interment Forest Home cemetery.

BOYLE—Edward J. Boyle of 6048 S. Rockwell street, dearly beloved husband of Mayme, nee Walsh; devoted father of Edward T., Mrs. Helen Kahl, Mrs. Elizabeth Wabich, and Dorothy Boyle. Funeral Thursday at 9:30 a. m., from chapel, 5652 S. Ashland avenue, to St. Rita's church. Interment Holy Sepulchre. Republic 0078.

BURNETT—Clarence A. Burnett, age 37 years, beloved husband of Violet, nee Miller, fond father of Florence and Clarence Jr., brother of Walter and William Burnett. Funeral Wednesday, at 2 p. m., at funeral home, 4115-17 W. 26th street, to Oakridge.

CAFFARELLO—Barbara Caffarello, nee Truppa, late of 816 N. California avenue, beloved wife of Rocco, dear mother of Philip, Mrs. Lillian Rado, Mrs. Mary Swietek, and Michael Caffarello. Funeral Wednesday, 9:30 a. m., from chapel, 624 N. Western avenue, to S. M. Addolorata church. Burial Mount Carmel. Arm. 7800.

CAVEY—Arthur Thomas Cavey, at residence, 1321 Observatory road, Cincinnati, O., husband of Bessie Morgan Cavey, father of Sally Cavey Krug, and brother of Louise Cavey McEvoy and Thomas Cavey Jr. Funeral Tuesday, Sept. 17, 2:30, at St. Michael's Episcopal church, Cincinnati, O.

DEATH NOTICES

CHRISTENSON—Ivie K. Christenson, of 5041 N. Lowell avenue, Sept. 15, 1940, sister of Berta Christenson. At chapel, 5501 N. Ashland avenue, where services will be held Tuesday, Sept. 17, at 8 p. m. Interment Webster City, Iowa.

COHN—Ida Cohn of 4848 N. Hamlin avenue, beloved wife of Morris, fond mother of Harry, Gertrude, Sandra, Norman, and Sheldon. Funeral Wednesday, at 10 a. m., at chapel, 4225 Roosevelt road, corner of Tripp. Burial Jewish Waldheim.

CONWAY—Thomas Conway of 3526 Jackson boulevard, brother of Mrs. Mary Faul, Mrs. Delia Neary, Patrick Conway, Mrs. James Meers, Mrs. Charles Ranker, and the late William Conway, brother-in-law of Frank Faul. Funeral Wednesday, Sept. 18, at 11:15 a. m., from 3246 Jackson boulevard to Our Lady of Sorrows church. Burial Mount Carmel. Kedzie 2394.

COURTNEY—Bertha L. Pauline Courtney, nee Gronke, Sept. 16, 1940, beloved wife of Robert J., loving mother of Robert, Louise, Marie, Philip, Dorothy, and the late Richard. Funeral 9:30 a. m., Sept. 18, from Schubert's parlor, Westmont, Ill. Interment St. Bernard's, Downers Grove, Ill.

CUMMINS—Albert J. Cummins of 1047 Keystone avenue, River Forest, beloved husband of Jane V., nee McCarthy; father of Mary Jane, son of William H., brother of Robert J., William H. Jr., John J., Mrs. Loretta Bowdern, and the late Paul, Christopher, and Francis. Funeral Wednesday, 9:30 a. m., from late residence to St. Luke's church. Burial Calvary. Please omit flowers.

DOERFLER—Anna Doerfler, 4353½ N. Ashland avenue, Sept. 16, beloved wife of Emil, fond mother of Tess Saladin, Raymond and Marshall Doerfler and Babe Rasmussen. At chapel, 5501 N. Ashland avenue, where services will be held Thursday, Sept. 19, 3 p. m. Interment Memorial Park.

EICH—John Eich, beloved husband of the late Johanna, stepfather of Nellie Worms, grandfather of Louise Worms. At funeral home, 2166-68 N. California avenue, corner Palmer street, until Tuesday, 3 p. m. Burial at Des Moines, Ia. Information Humboldt 2773.

EUCHNER—Joan Euchner, nee Deinert, of 9101 S. May street, beloved wife of Charles Euchner, fond mother of Bruce and Dale Euchner, sister of Minnie Kohn, Augusta Setzke, Helen Sieger, Ernest, and Edwin Deinert. Funeral from chapel, 8400 S. Ashland avenue, Thursday, Sept. 19, at 1:30 p. m., to Faith Lutheran church, 83d and Sangamon streets. Interment Concordia. Call Lafayette 6645.

GARLICK—Mark Garlick, of 5515 N. Winthrop avenue, Sept. 15, 1940, husband of Viola M., father of Mark Garlick Jr. At chapel, 5501 N. Ashland avenue, where services will be held Wednesday, Sept. 18, at 11 a. m. Interment Grand Haven, Mich.

GLOEDE—Albert Gloede of 5221 N. Glenwood avenue, Sept. 15, 1940, beloved husband of the late Emma, fond father of Mabel Gloede. At chapel, 5501 N. Ashland avenue, where services will be held Wednesday, Sept. 18, at 3 p. m. Interment Ridgewood. Please omit flowers.

GOLDNER—Louis E. Goldner, Sept. 15, of 823 S. Euclid avenue, Oak Park, beloved husband of the late Anna, nee Pasal; fond father of Mrs. Lucy Roth, Mrs. Emma White, Mrs. Anna Hecker, Charles, Edward, and Fred Goldner. Services Wednesday, Sept. 18, at 1:30 p. m., at chapel, 124-126 Madison street, Oak Park, at Lombard avenue. Interment Oakridge.

GROHN—Amelia Dumke Grohn, beloved wife of the late William Grohn, dear mother of Albert, William, Frank, Martha Weckermann, and Elsie Grohn, fond mother-in-law of Harriet and Minnie Grohn, fond grandmother of 7 grandchildren and 13 great-grandchildren. Funeral Wednesday, 1:30 p. m., from residence, 6237 S. Rockwell street, to Hope Lutheran church, 6400 S. Washtenaw avenue, at 2 p. m. Rev. John A. Leimer officiating. Interment Bethania cemetery. Information Victory 1158.

GRUBER—Magdalena Gruber [nee Karl], beloved wife of the late John C., fond mother of Frances Haffen, Theresa McGourty, Sister Mary Madeline, R. S. M.; John, Louis, Frank, Charles, William, and Edward. Funeral Wednesday, Sept. 18, at 9:30 a. m., from chapel, 2834 N. Southport avenue, to St. Alphonsus' church. Interment St. Boniface cemetery.

GRZENIA—Augusta Grzenia, Sept. 16, beloved wife of the late Joseph, dear mother of John, Frank, Anthony, August, and Albert, loving sister of Helen Cholke. Funeral Thursday, 9:30 a. m., from funeral home, 1359-61 Fullerton avenue, to St. Josaphat's church. Interment St. Adalbert's.

HENSON—Elizabeth Harland Henson, Sept. 16, of 5860 Kenmore avenue, wife of Hudson L., mother of Leonard P. Henson, sister of Mrs. Lucius Allen Calkins. Funeral Wednesday, 2 p. m., at Graceland cemetery chapel. Remains at mortuary, 1555 Maple avenue, Evanston.

HICKEY—Mary Hickey [nee Kaiser]; Sept. 15, dearly beloved wife of John M., fond sister of Mrs. Elizabeth Fichtel. Funeral Wednesday morning at 8:30 from funeral home, 6216 N. Clark street, to St. Margaret Mary church, Chicago. Interment St. Nicholas' cemetery, Aurora, Ill. Aurora papers please copy.

HECKER—Paul F. Hecker, brother of Mrs. Fred R. Eiseman, in Kenosha. Funeral Wednesday, 2:30 p. m., at Montrose cemetery chapel, Chicago.

HUEMMER—Frank A. Huemmer, dearly beloved husband of Theresa, nee Zapf; fond father of Marie, son of the late Andrew and Margaret, brother of John, Sister Narcissa, P. H. M., Andrew, George, Sister Annetta, P. H. M., Joseph, Michael, and the late Pauline, and the late Sister Sixta, P. H. M. Funeral Wednesday, Sept. 18, at 9:30 a. m., from late residence, 6136 S. Rockwell street, to St. Rita's church. Interment St. Mary's cemetery. Long Island, N. Y., papers please copy.

JACKSON—Arthur W. Jackson of Pell Lake, Wis., beloved husband of Isabell Bremer Jackson. Funeral services Thursday, 2 p. m., at funeral home, 3301 Fullerton avenue. Interment at Montrose.

JUNGEL—Caroline Jungel of 2142 N. Racine avenue, Sept. 14, 1940, beloved wife of Philip Jungel, dear mother of Walter, Rudolph, Erwin, and the late Helen. At chapel, 5501 N. Ashland avenue, where services will be held Wednesday, Sept. 18, at 2 p. m. Interment Irving Park Boulevard.

KADOW—Matilda Johanna Kadow, beloved wife of the late Emil Kadow, mother of Elsie Flick and Hattie Kymn of Chicago, Olga Krebs of Creek, Ill. Funeral services Wednesday, Sept. 18, 1:30 p. m., at 1531 Ohio avenue, Whiting, Ind., 2 p. m., at Evangelical Lutheran church, Whiting.

KOENIG—Carl C. Koenig, Sept. 14, 1940. Beloved husband of Margaret, dear brother of Theresa, Alma, Frederick, and Alletta, all of Stavanger, Norway, and Gustav of Arizona. Services Wednesday, 2 p. m. at funeral chapel, 4338-40 Fullerton avenue. Interment Irving Park Boulevard cemetery.

KREUTZER—Albert Kreutzer, Sept. 14, age 54 years, fond uncle of Clarence and Helen. Funeral Wednesday, Sept. 18, at 3 p. m., from funeral home, 2056-58 Belmont avenue, to Acacia Park cemetery.

LEWY—Johannah Lewy, beloved wife of the late Joseph M. Lewy, fond mother of Max D., Jay F., Irwin, and the late Lillie Lewy, dear grandmother of Bertram F. Lewy, Mrs. Lucille Gammon, Mrs. Elaine Tarson, Bonnie and Earl Lewy. Services at 2 p. m. Sept. 17 at family lot in Jewish Graceland.

MAKLER—Florence Makler of 918 Winona avenue, beloved wife of David, dear mother of Rose Kupper of Milwaukee, Wis., Anna Katzoff, Dorothy Plehn, Joseph H., Michael B., and Edith Polk, fond grandmother of 11 grandchildren. Funeral services Tuesday, 2 p. m., at chapel, 5206 Broadway. Interment Rosehill.

MERRELL—Stuart Merrell, age 27 years, of 316 Sherman avenue, Evanston, son of Mr. and Mrs. Lew Merrell, brother of Lew R. Jr. and Louise Merrell. Services Wednesday, 3 p. m., at Hemenway Methodist church, Evanston. Interment Memorial Park. Remains at chapel, 1460 Sherman avenue, Evanston, until noon Wednesday.

McAVOY—Mary Donohue McAvoy, beloved wife of the late James, devoted mother of Thomas F., Sarah, Joseph A., Frank P., Kathryn, and Edward J. McAvoy. Funeral Wednesday, Sept. 18, at 9:30 a. m., from residence, 7829 Cregier avenue, to Our Lady of Peace church. Interment Mount Olivet. Toronto and New London, Canada, papers please copy.

McCUE—Mary A. McCue, nee Reilly, late of 1325 Carmen avenue, suddenly, beloved wife of late Patrick H. McCue, loving mother of Mrs. Anna Naughton, James, Walter, Frank, Sister Rose Marie, the Rev. Edward McCue, S. J., and the late Margaret and the Rev. John P. McCue. Funeral Wednesday morning at 10 o'clock from funeral home, 6216 N. Clark street. Services at St. Ita's church at 10:30. Interment Mount Carmel cemetery.

McGLENN—Mary McGlenn, beloved wife of the late Mark Edward, fond mother of Mark Vincent, grandmother of Mark Vincent Jr., dear sister of Mrs. Sarah Shaver. Funeral Wednesday at 9:15 from late residence, 6241 N. Maplewood avenue, to St. Timothy church. Interment Calvary cemetery. Information, Rogers Park 1492.

McNAMARA—Mary McNamara [nee Houlihan], beloved wife of the late Dennis, fond mother of Mrs. M. Coyle, Mrs. I. O'Donnell, Mrs. M. Kuss, Joseph, Mrs. H. Merdinger, Mrs. C. Douglas, Thomas, and the late John, sister of Katherine Houlihan. Funeral Thursday, Sept. 19, from daughter's residence, 2739 S. Euclid avenue, Berwyn, at 9 a. m., to St. Odilio church. Burial Mount Olivet. Prospect 0240.

MIELKE—Mary Schulz Mielke [nee Adams], beloved wife of the late Charles Mielke, fond mother of Frank Schulz, sister of John Adams. Funeral Wednesday, Sept. 18, at 2:30 p. m., at chapel, 5701-03 W. Division street. Interment Waldheim.

DEATH NOTICES

MIRAGLIA—Margaret Miraglia, nee Polk, late of 2307 Lunt avenue, beloved wife of Michael. Services Wednesday, 10:15 a. m., at chapel, 6208 N. Western avenue. Interment Rosehill. Armitage 7800.

MISULIS—William Misulis, beloved husband of Helen, fond father of Donald, brother of John Misulis. Funeral at chapel, 324 S. Racine avenue, Thursday, Sept. 19, at 2 p. m. Interment Glen Oak.

MORRISSEY—Ellen Morrissey, nee Ahearn, Sept. 15, beloved wife of the late James W. Morrissey, mother of Mark M., Margaret, Mrs. Josephine Schiller, Bernice and James W. Morrissey. Funeral Wednesday, 9 a. m., from chapel, 7705 Cottage Grove avenue, to St. Francis de Paula church, 78th and Dobson-av. Burial Mount Olivet.

MYERS—Marguerite Myers, nee Silberman, beloved wife of Abram L., fond mother of Alan, sister of Lillian Strauss, Sigfried, and Emanuel Silberman. Funeral at chapel, 936 E. 47th street, Wednesday, 10 a. m. Please omit flowers.

NOELLE—A. J. Noelle, Sept. 15, 1940, beloved husband of the late Deda, fond father of Marion and the late John and Deda, brother of Mary A., Catherine Lichenhall, of Oakland, California, the late Joseph, John, Frank, and Louis. Funeral Wednesday, Sept. 18, at 9:30 a. m., from chapel, 2114 Irving Park road to St. Michael's church, Eugenie near Ogden avenue. Please omit flowers.

OSTERBERG—Hanna Osterberg of 1628 Summerdale avenue, Sept. 15, 1940, beloved wife of Edward Osterberg, dear mother of Alfhild Jean Johnson, and the late Segne, grandmother of Jimmie, sister of Helen, Hilma, Gust, and John, also Eric and August of Sweden. At chapel, 5501 N. Ashland avenue, where services will be held Tuesday, Sept. 17, at 2 p. m. Interment Graceland. Member of S. F. of A., Lakeview lodge, and the Independent Order of Svithiod, lodge No. 30.

OTT—Marie Y. Ott, dearly beloved daughter of the late Joseph and Katherine Ott, dear sister of George, Henry, Gertrude, and the late Barbara, and Fred. Funeral Thursday, Sept. 19, at 9 a. m., from late residence, 3418 S. Leavitt street to St. Maurice church. Interment St. Mary's. Call Lafayette 0196.

PAIGE—See Caffarello notice.

PAUL—Samuel Paul. See Pavalonsky notice.

PAULUS—Mary Paulus of 4533 N. Kenneth avenue, beloved wife of the late Fred, fond mother of Harry, Rose, and Fred, and the late Clara, sister of Mrs. Schillinger and Fred Lorens of Kansas. Funeral Wednesday, Sept. 18, at 2 p. m., at funeral home, 4447-51 Irving Park road. Interment Montrose cemetery.

PAVALONSKY—Samuel Pavalonsky, of 6351 N. Fairfield avenue; beloved husband of the late Anna, loving father of Mary Polak of Sommerville, Mass., Ida Nannis of Lawrence, Mass., Ben Paul, Fanny Kanarish, and Morris Pavalon, brother of Barney Pavalonsky, 11 grandchildren, 1 great-grandchild. Services Tuesday at 2 p. m., at chapel, 3600 W. Roosevelt road.

PELLEGRINO—Mary Phillis Pellegrino of 818 S. Kilbourne avenue, loving daughter of Antonio and the late Theresa, nee Talarico; devoted sister of Joseph, Frank, Fred, James, Virginia, Grace, and Mrs. Minnie Lambert. Funeral Wednesday, 9 a. m., from chapel, 813 W. Taylor street, to Presentation church. Interment Mount Carmel. Monroe 0449.

PETECH—Katerina Petech, beloved wife of John, fond mother of Emily Runge, George, and Jerry. Funeral Wednesday, 9 a. m., from chapel, 3814 W. 26th street, to St. Ludmilla's church. Interment St. Mary's. Information, Lawndale 3767.

PIEGARE—Maria Piegare [nee Taglia], beloved wife of the late Arcangelo, dear mother of Maria Alfredo, Carmen, Christopher, Daniel, Della Parilla, and the late Sam. Funeral 9:30 a. m., from chapel, 923 Blue Island avenue, to Our Lady of Pompeii church. Interment Mount Carmel.

POLLITZ—William A. H. Pollitz of 802 S. Eighth avenue, Maywood, beloved husband of Freida, nee Dischler; fond father of Robert W., William F., Audrey, Lorna, Mary Lou, and Jeanne Ann. Funeral Wednesday, 3 p. m., at funeral home, Lake street at Second avenue, Maywood. Interment Mount Emblem.

POUND—Hugh C. Pound of 4020 Patterson street, beloved husband of Adelaide, nee Martin; dear father of Mina and Mary Ellen. Funeral service Tuesday, 10:45 a. m., at funeral home, 3519-23 N. Pulaski road. Burial Calvary. Independence 5800.

PUTNAM—Rachel Putnam, 3301 Euclid avenue, Berwyn, beloved mother of William P. and Warner C. Funeral services 2 p. m. Tuesday, at funeral home, 6910 Windsor avenue, Berwyn. Interment Forest Home.

QUINLAN—Katherine E. Quinlan, [nee Fitzgibbon], beloved wife of the late William J., dear mother of Frank, John, and the late Thomas, William, Edward, Helen, Viola, and Andrew Quinlan, sister of Mrs. William Goellner. Funeral from son's residence, 1401 N. Monitor avenue, Wednesday, at 9:30 a. m., to St. Angela's church. Interment Mount Carmel.

RABIN—Lillian Rabin, dear mother of Albert and Sherman, beloved daughter of Gertrude and Isaac Goldman, fond sister of Hilda, Harry, and Sam. Funeral services Tuesday, 10 a. m., at chapel, 6935 Stony Island avenue. Interment Rosemont Park.

REYES—Thomas E. Reyes, Sept. 15, 1940, late of 1302 Byron street, beloved husband of Julia Drapp Reyes, fond father of Deanna. Funeral Wednesday, 10 a. m., at chapel, 929 Belmont avenue. Interment Rosehill.

ROLSTON—Grace P. Rolston, 5230 S. Trumbull, Sept. 15, 1940, beloved wife of George R. Rolston, mother of Violet Justvig. At chapel, 63d and Harvard until 1 p. m. Wednesday. Services Wednesday, Sept. 18, at 2:30 p. m., at Salvation Army hall, 64th and Emerald-av. Interment Evergreen.

ROCHESTER—Joseph H. Rochester, father of Mrs. Lucille Stockdale, brother of Mrs. Emma Hansen. Services Wednesday, 2 p. m., at chapel, 1648 W. 63d street. Interment Mount Hope.

RUSCHKE—Louise Ruschke, beloved wife of the late Charles, dear mother of Emil, Bertha, Henry, Mildred, Ella, and Edna, sister of Mathilda Roehr. Resting at funeral home, 3440 N. Central avenue, until noon Wednesday. Services Wednesday, Sept. 18, at 2 p. m., at Bethel Lutheran church, Keeler and West End avenues. Interment Concordia. Kildare 5420.

RUSKY—Joseph Rusky, beloved husband of the late Agnes, devoted father of Josephine Buksza, Cecilia Mathes, Lawrence, Frank, and Edward, brother of Rosalie Schlueter. Funeral from late residence, 2141 W. 54th place, Thursday, Sept. 19, at 8:30 a. m., to SS. Cyril and Methodius church. Interment St. Adalbert's cemetery. Information, call Prospect 2078.

SHEKERJIAN—Paul Shekerjian of 929 Lakeside place, Sept. 16, 1940, beloved husband of Aghavni, fond father of Neva, Gladys, and Hrire Shekerjian, brother of Dr. H. Shekerjian. At chapel, 5501 N. Ashland avenue, where services will be held Thursday, Sept. 19, at 1 p. m. Interment Irving Park Boulevard cemetery.

SCHNEIDER—George J. Schneider, 616 N. State road, Arlington Heights, Ill., fond father of Edward S. Schneider, grandfather of John George Allen and Mrs. John Sisterhenn. Funeral Wednesday, Sept. 18, 2:30 p. m., at funeral home, 111 W. Campbell street, Arlington Heights, Ill.

SHAY—J. William Shay, beloved husband of Emma, nee Billmeyer; fond father of Peter J. Funeral Wednesday, Sept. 18, at 8:30 a. m., from late residence, 3535 W. Le Moyne street, to Maternity B. V. M. church. Interment St. Patrick's cemetery, Davis, Ill. Member of Gen. Sherman council, 1434, K. of C. Please omit flowers. Belmont 4047.

STEINEBACH—Edmund Steinebach, Sept. 15, 1940, 300 N. Mason avenue, son of Addie Oyler Steinebach and the late Frederick Herbert Steinebach, brother of William, Henry, and Addie Claire. Resting at funeral home, 318-320 N. Central avenue, Austin. Funeral Wednesday at 1:30 p. m. Interment Beverly cemetery.

STERN—Jennie Stern, mother of Dr. Louis and Dr. Jacob, grandmother of Shephard, David, and Jane Stern, sister of Simon Wolf and Anna Kahn. Funeral at chapel, 6935 Stony Island avenue, Tuesday, 2 p. m. Burial Free Sons'. Please omit flowers.

THIELE—Henry Thiele Sr., beloved husband of the late Elizabeth, nee Schilling; fond father of Edmund J., Mrs. Nellie Boeger, Mrs. Lillie Vegter, and Henry Jr. Funeral Tuesday, 1:30 p. m., from late residence, Orchard and Harrison streets, Hillside, Ill., services 2 p. m. at Proviso Evangelical Lutheran church. Interment Oakridge.

VALENTE—Antonette Valente, late of 2119 W. Huron street, wife of Jimmie, mother of Mary Ann and Mike. Funeral Thursday, 9 a. m., from chapel, 624 N. Western avenue, to Holy Rosary church. Interment Mount Carmel. Armitage 7800.

WITKOWSKI — Magdeline Witkowski, Sept. 14, beloved wife of the late Andrew, dear mother of Veronica, Alexander, and Joseph. Funeral Thursday, Sept. 19, 9:30 a. m., from residence, at 2224 Lyndale, to St. Hedwig's church. Interment St. Adalbert's.

ZARLENGA—Albert Zarlenga of 108 S. California avenue, beloved husband of Carmela, devoted father of Michael, Henry, Joseph, Tillie, and Raphael, loving brother of Beatrice, and dear friend of the Rev. Aurelius M. Capra, O. S. M. Resting at funeral home, 619 S. Ashland boulevard. Funeral Wednesday, 10 a. m., to Our Lady of Sorrows church. Interment Mount Carmel.

ZBETOVSKY—Mary Zbetovsky, nee Wavrunek, of 5005 W. 25th street, Cicero, beloved wife of Joseph J., dear mother of Joseph Berjram Zbetovsky, sister of Annie Palmer, cousin of Gertrude Pavlovich of Miller, S. D. Funeral Tuesday, Sept. 17, at 2 p. m., at mortuary, 5128-30 W. 25th street. Interment Rosehill. Cicero 80.

ZIMA—John A. Zima Jr., fond son of Mr. and Mrs. John Zima. Remains in chapel, 1919 S. Halsted street. Services Thursday morning, 9 a. m. Interment Our Lady of Sorrows cemetery. For information call Lawndale 1401 or Canal 0285.

Robert Thatcher Wheelers Report Arrival of First Son

BY JUDITH CASS.

A VERY young man with an impressive name, Mahlon Thatcher Wheeler is leaving Passavant hospital today with his mother, Mrs. Robert Thatcher Wheeler, and will be receiving guests from now at home in East Chestnut street. The baby, the Wheelers' first child, was born on Sept. 6 and is named for his great-grandfather, Mahlon D. Thatcher of Pueblo, Colo., one of Chicago's most noted capitalists at the time of his death in 1916.

Mrs. Wheeler was Miss Sherli-Jane Weaver of Darien, Conn., before she and the only son of Mrs. Robert C. Wheeler were married in June, 1938. The senior Mrs. Wheeler now has two grandsons, for her daughter, Mrs. Henry L. McIntyre, and Mr. McIntyre have a four year old son, Robert Wheeler McIntyre. Mrs. Wheeler left for New York on Saturday and will return to her summer home at Harbor Point, Mich., before coming back to Chicago.

Mr. and Mrs. G. H. Shields III. Divorced, Friends Learn.

It will be news to all but their most intimate friends that attractive Mr. and Mrs. George H. Shields III. have been divorced. She, always known as Sis altho her name is Carolyn, and the two little boys, George H. IV. and Johnnie, are living temporarily in Westwood, Cal. They spent the summer in Wyoming.

Mrs. Shields will be known as Mrs. Cosgrave Shields. Her mother, Mrs. John S. Cosgrave of Princeton, N. J., also is in California. The late Mr. Cosgrave was connected with Princeton university.

Dr. and Mrs. James Herbert Mitchell and their daughters, Sally and Joan, have come into town after having been in Lake Forest all winter. They have moved from an apartment in East Chestnut street to 1120 Lake Shore drive. Sally is a senior at the Girls' Latin school this year and Joan is a junior at the Francis Parker.

The Lithgow Mitchells, who are year 'round Lake Foresters [no relation to the above mentioned Mitchells], are moving to New York, to their many friends' regret. Mr. and Mrs. Mitchell leave Sunday and after finding a house, preferably in or near Greenwich, Mrs. Mitchell will return to Lake Forest to get the house there ready for its new tenants. By Oct. 1 she and the children and the furniture will be on their way east.

Miss Natasha Wentcher's Troth Is Announced.

The news that Miss Natasha Wentcher is to be John F. Detmer's bride early next year is contained in the announcement from Miss Wentcher's parents, Mr. and Mrs. Otto H. Wentcher of Evanston, or her engagement to the eldest son of Mr. and Mrs. Howard L. Detmer of Highland Park. Miss Wentcher lived abroad with her parents, formerly of Brussels, Belgium, until two years ago and was educated in Belgium, Germany, and England. She is a graduate of the Guildhall School of Music and Drama in London and recently has been taking an active part in the Guild theater in Evanston.

Mr. Detmer is a graduate of Loyola and of Georgetown university. He is engaged in business in Chicago.

Miss Jane Wilson, daughter of Joseph S. Wilson, and Cheves T. Walling will be married at 4:30 o'clock this afternoon in the chapel of the Congregational church in Winnetka. The bride's uncle and aunt, Mr. and Mrs. Edwin S. Ford, will give a small reception at their home following the ceremony. Miss Ford, who will wear

[Continued on page 18, column 3.]

Tallest and Blondest of Bud Mannequins

[TRIBUNE Photo.]

Miss Beverly Roach, to whom went the honors of being tallest and blondest of the debutantes present at a tea the fashion show committee of St. Luke's hospital gave yesterday at the Racquet club. Miss Roach's height: 5 feet, 5 inches. She is not the tallest of the whole debutante group, however, but tall enough to insure a place for her as a mannequin on Oct. 15 at the Stevens hotel.

Buds Parade for St. Luke's Style Board

BY ELEANOR PAGE.

The debutantes of the current season are just as pretty, just as vivacious, and just as attractive as those of years gone by, but they're not as tall. That conclusion was reached at a meeting of the fashion show committee of St. Luke's hospital held yesterday at the Racquet club. This year's buds were invited.

The conclusion cannot be considered a judgment on the debutante group as a whole, however, for a larger percentage of the more than 50 young women bowing this year are going back to school or college, among them undoubtedly many tall ones. But they will not be here to model in Chicago's largest and most successful annual fashion show on Oct. 15 at the Stevens hotel.

The tallest of the buds present yesterday was Miss Beverly Roach, who is 5 feet 5 inches. "Harriet Sturgis is taller," Mrs. Robert M. Adams, one of the fashion show committee volunteered, but Miss Sturgis had not arrived at the party before this reporter left. Miss Roach also was the blondest of the young women present.

Two other newcomers to the St. Luke's mannequin ranks were taller, but they are not debutantes. One was Miss Anne Colton Daughaday, who already is out in society but who has been prevented from taking part in past shows because she was in college. Mrs. Uri Balcolm Grannis Jr., who came to Lake Forest as a bride this summer, was the other.

The hostesses yesterday were Mrs. Huntington B. Henry, Mrs. Kersey Coates Reed, and Mrs. John W. Gary. Mrs. Henry and Mrs. Reed head the committee that will boast of the attractiveness of the mannequins to the many shops that will be exhibiting in the ballroom of the Stevens on the afternoon and evening of tne 15th.

Mrs. Henry, Mrs. Reed, and the other members of the mannequin commitee, Mrs. Gordon P. Kelley and Mrs. Richard K. Juergens, will have a chart on the dress, shoe, hat, and glove size, the coloring and height of all of the models to assist them in satisfying each shop's mannequin ideals—and there are plenty of tall and willowing young women on their list.

Miss Marie Merrill Hubbard, who now prefers to be called simply "Merrill Hubbard," and who has Titian tresses; Miss Ruth Burrows, blonde and slim; Miss Patricia Cathcart and Miss Adrienne Ely, both dark and SO pretty, and Miss Jeanne Stenson, whose long bob is auburn, were among the debutantes who met the committee. Others were Miss Joan Littlefield, who is much smaller than her postdeb sister, Miss Kay Littlefield, a veteran model, and Miss Margaret Stuart.

Miss Daughaday, who is slim and blonde, is a niece of Mrs. Gary, head of the St. Luke's board. She attended Mount Holyoke for two years and is entering the school of the Art institute this fall.

Front Views and Profiles

By June Provines

Carrying On.

The day Buckingham palace, the house of lords, and No. 10 Downing street were bombed last week, a cable arrived in the New York offices of the publishing firm of Sheed & Ward. Mr. Sheed, who at that moment was talking with Mortimer Adler about Mr. Adler's new book, *Problem for Thomists,* opened it. It announced plans for the publication in London of a shilling edition of Newman's *Apologia.*

Incident Under a Tent.

Mortimer Adler went to New York last week to attend a conference on science, philosophy, and religion, in relation to the democratic way of life. Mr. Adler himself was not in sympathy with the theories expressed at the conference and wrote a paper stressing their fruitlessness called *God and the Professors,* which he read to 600 professors assembled under a tent in a university quadrangle. The paper was a direct attack on professors and their methods.

". . . the Tower of Babel we are building reaches another floor . . ." said Mr. Adler at one point.

It was raining and rainwater that had collected on the tent top broke thru, drenching many of the listeners.

"I hadn't expected the flood so soon," Mr. Adler told the audience.

Turned out, too, that it was not the professors who got wet, but students on the edge of the crowd.

TODAY'S BOTANY LESSON.

The English rose (the flower) is
charming, gay and free;
The English rose (complexion) is
fair as it can be;
The English rose (of courtesy) is
gallant, straight, and tall,
But the English rose (of courage)
is the loveliest rose of all!

—*Ethel Miriam Pick.*

Oddment.

A reader, Mrs. James Joshua Haines, who read the item printed in this place about *ghoti* being pronounced *fish,* writes that in similar manner a professor devised 144,000 ways of spelling circus. One of the oddest of them: *psoloquoise,* demonstrated as follows:

ps pronounced as soft c in *psychology.*

olo pronounced as ir in *colonel.*

qu pronounced as hard c as in *bouquet.*

oise pronounced as us, as in tortoise.

F. V. and P. Campaign Corner.

(Both Sides of It.)

A bulletineer sends in a note about the Willkie dollar, a dollar bill ingeniously folded and accordion pleated, into the letter W, a current stunt of Willkie supporters.

"I cannot make a Roosevelt dollar, no matter how hard I try," adds the letter.

* * *

A man writes from a northern resort: "A fine, handsome yacht has just come into the harbor. It flies a flag that reads *Willkie.* "Who," he adds ungrammatically, "do you suppose the crew will vote for?"

Evanston Junior League Opens Thrift Shop Today

The Evanston Junior League today is opening Thrift Shop, in Chicago avenue, Evanston, a second hand store that was founded in 1919 but which from now on is to be run by the league. The shop will be open all day Tuesdays, Wednesdays, Thursdays, and Fridays, and Saturday mornings. It will be closed on Mondays to give the young women in charge a chance to reprice and rearrange the articles for sale. Miss Helen Chapman is chairman of the special board that is running the shop.

WEDDING

Mrs. Sidney Nathan of New York, formerly of Chicago, announces the marriage last Thursday of her daughter, Sydney Harriette, to Morris Hamburg, son of Mr. and Mrs. Edwin C. Hamburg of New York.

Abbott Trust Gives $27,000 to Heart Association

The gift of $27,000 from the Clara A. Abbott trust was announced yesterday by the Chicago Heart Association, Inc. The money will be added to the association's fund in memory of Morris Fishbein Jr., established in 1929 by Dr. and Mrs. Morris Fishbein. The Clara A. Abbott trust, founded to aid the sick and advance medical science, already has given millions of dollars to Northwestern university, the University of Chicago, and the Evanston hospital.

* *

Miss Lagorio and McGuire Get Marriage License

A marriage license for John McGuire, 22 years old, 4822 Ellis avenue, and Miss Carlotta Lagorio, 23, socially prominent daughter of Dr. and Mrs. F. A. Lagorio, 422 Wellington avenue, was issued yesterday by County Clerk Michael J. Flynn. Miss Lagorio made her debut in 1935. The couple will be married Sept. 26 at Our Lady of Mount Carmel Catholic church.

* *

Woman's Party Meeting.

The Illinois division of the National Woman's party will meet at 12 o'clock today in the Ivory tea room, Mandel Brothers. Charles S. Kluss will speak on "What a Man Thinks About this Constitutional Amendment."

On the House

If you are planning to revarnish a floor this coming month and find some marred spots where dirt has been ground in or furniture has left a mark, erase those spots before applying clear varnish. Dip some sandpaper in turpentine and rub over marred areas. To rout a scratch or slight groove, fold your sandpaper and then use its folded edge.

LOUISE BARGELT.

Engagement Announced of David Niven, Film Star

LONDON, Sept. 16 (AP).—The forthcoming marriage of David Niven, British film star, to Miss Primula Rollo, daughter of Flight Lieut. William Rollo and Lady Kathleen Rollo, was announced today. The wedding is to take place shortly.

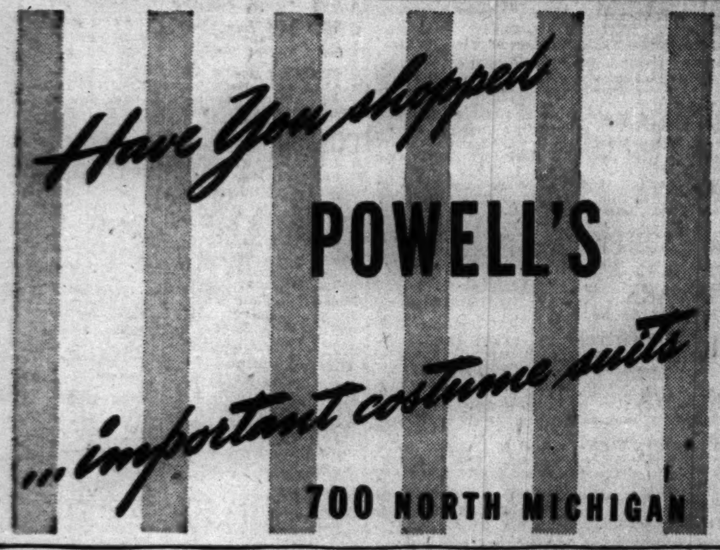

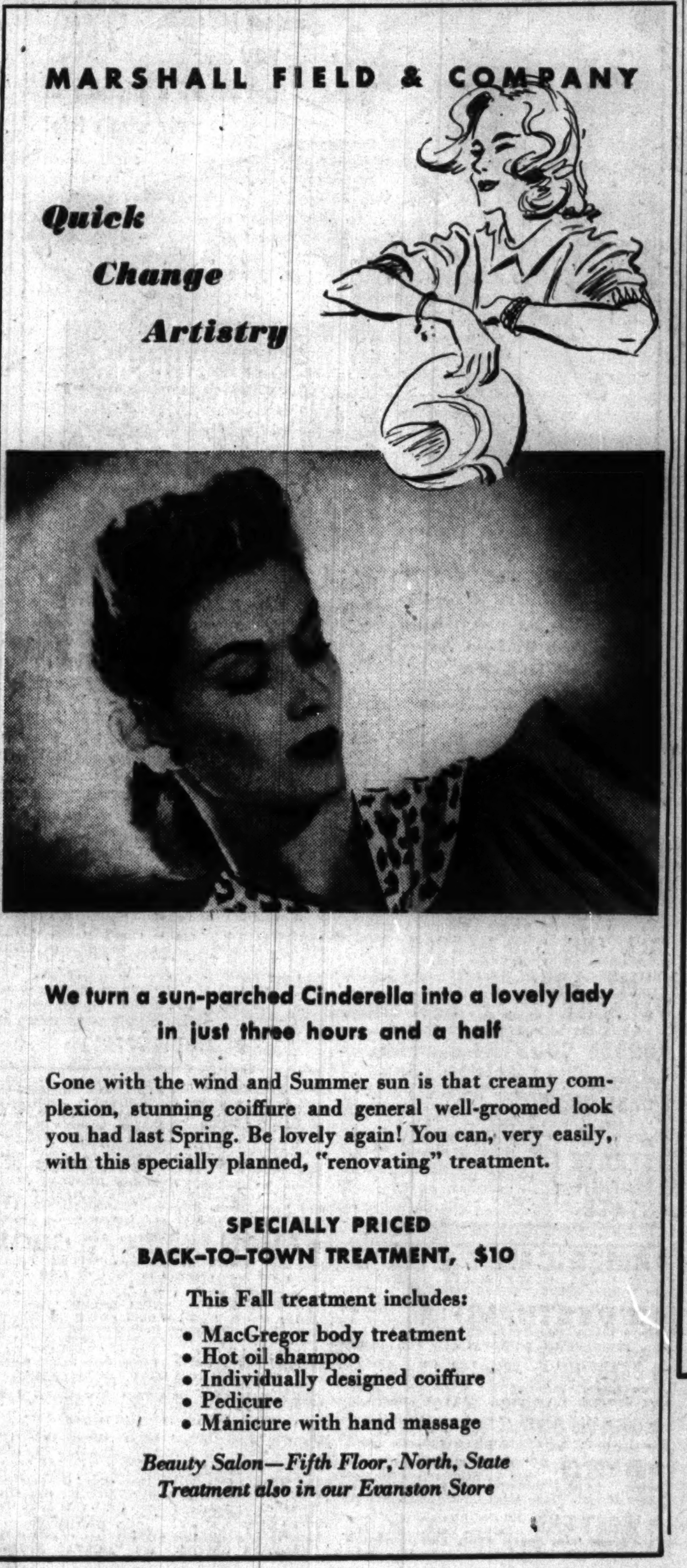

The Borrowed Cottage

By Alice Campbell

[Copyright: 1940: By News Syndicate Co., Inc.]

SYNOPSIS.

Rowan Wilde, a young American girl, goes down to the isolated cottage of Hazel Fordyce, in England, to do some studying. She enters the house, alone, at night, and hears uncanny footsteps that frighten her.

INSTALMENT II.
MURDERED MAN.

ROWAN strode to the front of the cottage. The drawing room was somber now, for the black clouds had closed in low over the sky; but it was empty as before. The same applied to the dining room and the tunnel where dangled tweed coats an 1 mackintoshes.

Almost night here, and in the microscopic lavatory beyond, but not a soul moving about. Upstairs? It was hard to see how any one could have slipped by unnoticed. Having pried into every corner of the upper floor, she returned with a bothered frown to listen, uncomfortably now, to the intermittent, nagging footfalls, distinctly audible in the stillness, but so maddeningly not here.

The cottage was so minute. Why here it lay, the whole of it, virtually under her eyes! But she was not alone in this house. Somewhere under the thatched roof a person was weaving to and fro, unheeding of her call. Poking, meandering, just as tho she weren't here.

Suddenly she realized she was standing in a deep, twilite gloom. Gropingly she found a large switch and turned it, only to recoil aghast at the clamor.

What had she done? No light came on, but instead a vibrating alarm jarred thru the house. Jogging, jolting. . . .

Idiot! It was a dynamo. She'd released some sort of engine that made the electricity. Quickly she switched it off, found the right button. As she breathed again in the comforting glow she knew that the footsteps had ceased. Within a dozen yards of her there sounded the harsh but furtive closing of a door.

The person had gone.

Two outer doors. She could see both of them now, the front door six paces distant across kitchen and hall, the scullery one even nearer, giving on a cinder path hacked in the hillside. So there had to be a third.

Marching out at the front she turned right from the entrance. The first group of windows belonged to the dining room, but what about the next pair? They seemed to give on a passage she had somehow overlooked. Descending a series of shallow steps in the pavement she swung open a gate previously unnoted—a gate invisible from the approach she had made, leading into the drive. Opposite lay a garage. Doors there, but padlocked. And then, 10 feet along the south wall of the house, facing the garage, an older, unsuspected portion of the house jutted out into the drive. Faded pink, rose-grown, it looked an aged Tudor cottage which somehow had been joined onto the main, less ancient building so that the front façade was unbroken. Steep steps mounted to a blackened porch.

She tried the door. It was firmly fastened.

Briefly she scanned the farm gates and the rolling meadows behind. The intruder could have vanished quickly enough either in the rear direction or along the flowery terraces at the other side of the cottage. He had only to slip around the back. Continuing, she came on two pairs of small windows in the pink walls and peered thru the tightly-closed panes.

She saw another drawing room, more spacious, gloomily magnificent with its high vaulting, overhung fireplace, and sparse, elegant pieces of what seemed to be Spanish furniture. Empty, of course.

The mystery tantalized her, but not for many seconds. That passage she had seen simply must lead out of the dining room. Inside again she made straight for the linen-fold paneling. Four shallow cupboards? No, two. At the turn of a key what had been cunningly camouflaged the panel swung back as a single door, revealing a tomblike corridor ending in three downward steps. Here was yet another door. Opening it she hugged the shelter of a tall Spanish leather screen, just inside the Tudor room.

She had a vague dread of putting on the light, but when she did nothing happened, the one mellow lamp showing her rich, subdued colors but few details not seen from without. A room of romance, of eeriness! So cut off, so secret. Altogether different in character from the cheerful homeliness of the rest. Shadowed, dank, musty smelling, it cried out for a fire.

Fronting the fireplace and about midway the floor was a big period sofa, entirely covered with worn velvet, drawn over like a dust sheet. Lumpiness along it, which would be cushions. Rowan felt she would like to see what it was like when stripped of its shrouding. She went forward boldly, lifted a corner of the velvet—an old curtain by the rings—and swept it back.

Her hand contacted warm stickiness and in the same instant something clammy which, in a surge of horror, she knew to be flesh.

The closed room echoed her scream.

How she blundered back thru the cold, darkened passage she hardly knew. Numb for 30 horrible seconds she had felt herself driven from the house, gibbering in her panic to separate her live, solitary person from the dead, awful thing she had touched.

Outdoors she slithered wildly over the crazy flags, hurling herself down the grassy slope to the gate at the bottom corner. By instinct she avoided the upper gate, clearly the main one. It lay too close to the corpse shut away in the musty-smelling room.

No one in sight. Rowan planted herself in the middle of the tarred road surface, searching frantically for human life. Alone! What had only vaguely disconcerted her before was now a ghastly, shuddering terror. She would not stay here, that was certain. Surely in a little while a car would pass.

She waited 10 minutes. She even ventured forward around a concealing bend, hoping to come on some habitation, only to turn back, wipe the cold sweat from her face with a hand which shook and steel herself to wait longer.

Suddenly in the driveway behind she heard a swift crunching step. Swinging around she saw with infinite thanksgiving a young man, tall, hatless, and clad in old gray flannel trousers topped with a suede jacket, emerge from the shadow of the Tudor porch and stride toward her head down, eyes on the ground with a sort of preoccupied moroseness. Where he was coming from she did not ask. Out of the blue he had appeared—a deliverer. She flung herself upon him, gasping, incoherent.

"Stop! There's a murdered man in this house. What ought I to do?"

He hauled up, stiffening. She saw his brows draw together over alien eyes that seemed to hold both startled blankness and suspicion. Greenish eyes, and the faintly brown pallor of the face owning them had taken on a curiously similar tinge.

"What's this? Where?"

He was no country yokel. Rowan knew this clean-cut accent, brusque to rudeness, but meaning education, class.

"Here—there!" She pointed back thru the flowering bushes. "I just found him. He—O, it's a horrible sight!"

"Dead?" The young man wet his lips, paused, eyed her. "Why do you say murdered?"

"Why? I . . . Maybe he did it himself. How do I know? Anyhow his throat's cut from ear to ear. Come and see for yourself.

[Continued tomorrow.]

Kildare Films Maintain Their High Standard

"DR. KILDARE GOES HOME."
Produced by Metro-Goldwyn-Mayer.
Directed by Harold S. Bucquet.
Presented at the Apollo.

THE CAST.

Dr. James Kildare	Lew Ayres
Dr. Leonard Gillespie	Lionel Barrymore
Mary Lamont	Loraine Day
Dr. Davidson	John Shelton
Winslow	Gene Lockhart
Molly Byrd	Alma Kruger
Dr. Stephen Kildare	Samuel S. Hinds
Mrs. Martha Kildare	Emma Dunn

By Mae Tinée.

Good Morning!

Dr. Kildare went home!

Well, you say, nothing so strange about that. Most men—even doctors—go home once in a while.

Sure! But WHY should a young medic who's just been made resident physician of a great city hospital AND assistant to a diagnostician of wide fame, who's engaged to the prettiest nurse on the staff and is loved alike by patients and confreres, suddenly drop everything to take the next train back to his boyhood home?

Right here I will—to quote Kay Kyser—"zippah up my mouth"—[typewritah, to be exact] and leave further revelations to the picture.

This going home episode in the "Dr. Kildare" series is an interesting one with a serious thought behind the story.

Lew Ayres impersonates more and more convincingly the clever young physician, son of a country doctor, who wins and merits the confidence and affection of the brilliant Dr. Gillespie—himself confined to a wheel chair by a serious ailment which he refuses to let get him down. . . . Lionel Barrymore, as you know, characterizes magnificently Dr. Gillespie.

As usual, Samuel Hinds and Emma Dunn play young Kildare's dad and mother, and, as usual, you love them for the good reason that you can't help yourselves.

Laraine Day is adorable as the fiancée, Alma Kruger is delightful as the hard headed, human hearted head nurse, and other players fit like pieces in a jigsaw puzzle.

All in all you will find "Dr. Kildare Goes Home" intelligently produced and intriguing entertainment.

See you tomorrow.

* *

Relief Society Meeting.

The Jewish Consumptive Relief Society of Chicago will hold its first board meeting at 10:30 o'clock today at the Congress hotel.

TWICE A WEEK
Insure thorough cleanliness of bowl and trap... Sprinkle Bowlene in the bowl. No scrubbing
10 and 25c AT YOUR GROCERS
BOWLENE

[ADVERTISMENT]

Now Amazing Proved Hygienic Protection for Married Women

Thousands upon thousands of women have now learned to use a sensational, scientific discovery for hygienic purposes. This boon to womankind is not a poison, yet actually kills germs at contact. It is called Zonite, and its action is amazing when used for feminine hygiene. It instantly kills germs and bacteria on contact, yet it is proved safe—will not harm delicate tissues. And Zonite deodorizes—assures daintiness. Helps keep one fresh, clean and pure. So successful has Zonite been that over 20,000,000 bottles have already been used. Get Zonite from your druggist today. It's surprisingly easy and economical to use. Ideal for feminine hygiene. Follow the simple directions and enjoy proved hygienic protection that you may never have known before.

GASOLINE ALLEY—IT CAN'T HAPPEN HERE

R. T. Wheelers Report Arrival of First Son

[Continued from page 17, column 2.]

the wedding gown of her mother, the late Mrs. Frank Cutler Shannon of Rye, N. Y., will be attended by her half-sister, subdeb Barbara Shannon, and their cousin, Suzanne Ford.

Mr. Walling, son of Mrs. Willoughby Walling of Hubbard Woods, will have Hobart Young as best man. Ushering will be two brothers, English Walling, Willoughby Walling of Santa Fe, Charles Ross, a brother-in-law, and Jack Leslie.

After a wedding trip Mr. Walling and his bride will be at home in Wilmington, Del., where he is engaged in business.

Mr. and Mrs. William M. Scudder are in Santa Fe, N. M., for the marriage today of Mrs. Scudder's son, James Burton Braun, and Miss Adele Louise Olin, daughter of Mrs. Frank Chambless Rand Jr. of Santa Fe, and John Merrill Olin of Alton, Ill. The wedding is taking place at high noon at the residence of Mr. and Mrs. Rand, 461 Camino de las Animas. Only members of the immediate families will witness the ceremony, which will be read by the Rev. C. J. Kinsolving III., rector of the Episcopal Church of the Holy Faith in Santa Fe. About sixty guests have been invited to the reception. The bridegroom's father, George P. Braun of New York, is in the west for the wedding.

The bride, a graduate of Monticello college, Miss Porter's at Farmington, and the Spence school in New York, will be attended by her only sister, Mrs. Van Beuren King. Mr. Braun, who attended the Choate school and the University of Virginia, will take his bride to Virginia Hot Springs on their wedding trip. They will reside in Chicago.

Miss Betty Onderdonk and Rev. Arthur L. Bice Wed.

The marriage of Miss Betty Onderdonk, daughter of Mrs. Forman H. Onderdonk of Evanston, and the Rev. Arthur Logan Bice, son of Mr. and Mrs. Arthur Leslie Bice of Springfield, Ill., took place yesterday morning. The Rt. Rev. John C. White, bishop of Springfield, officiated, assisted by the Very Rev. Gerald G. Moore of St. Luke's church. After a wedding trip in the east Mr. Bice and his bride will be at home in the Episcopal rectory at Lincoln, Ill.

Among the parties for Miss Carol Schipfer and Ralph S. Stoetzel, who are to be married next Saturday, were a breakfast the bride's sister, Mrs. Joseph S. Miller, Mr. Miller and his parents, the William S. Millers, gave Sunday and a supper at which Miss Helen Chancellor was hostess. Miss Chancellor is to be a bridesmaid for Miss Schipfer.

The bridegrom's parents, Mr. and Mrs. Ralph E. Stoetzel, will give the bridal diner Friday at the Skokie Country club. Miss Schipfer's parents, Dr. and Mrs. Lloyd A. Schipfer, will entertain at cocktails before the dinner. Mrs. Schipfer's cousins, Mr. and Mrs. Robert Kuhn of Dayton, O., are giving a luncheon on the day of the wedding, which will take place at 8:30 o'clock in Christ church, Winnetka, with a reception following at the Schipfer home in Winnetka.

Mrs. LeBaron Turner is entertaining at the Dunham Woods Riding club today for Miss Lois Greeley, debutante daughter of Mr. and Mrs. Samuel A. Greeley of Winnetka. Miss Greeley will return to Bryn Mawr this fall.

Miss Eleanore Zeiss is to have a Christmas tea-dance debut. She is Mr. and Mrs. Carl Zeiss' daughter and a student at Vassar.

* *

Philanthropic Club Party.

The Andoka Philanthropic club will meet today at the Morrison hotel. A board meeting will be held at 11 o'clock followed by luncheon and cards. Mrs. Della Baumel is president.

Stage Notes

"Too Many Girls" has lopped another week off its Chicago run and will close next Saturday night, Sept. 21. This allows the succeeding attraction at the Grand Opera house, "Meet the People," to advance its opening to the following Saturday, Sept. 28.

Winnetka Fashion Show Models to Rehearse Today

The buds of the season post-debs and young married women who will model in a fashion show the Winnetka board of Northwestern University Settlement is giving on Sept. 27 will meet for luncheon and a preliminary rehearsal today at the home of Mrs. James S. Kemp in Winnetka. The show will be held in the New Trier High school auditorium.

MOTION PICTURES DOWNTOWN

THIS AD TELLS THE STORY SO WELL - WE'RE REPEATING IT!
CROWDS DEMAND A 2ND BIG WEEK! BEGINS TODAY
RKO PALACE AIR CONDITIONED • RANDOLPH at LA SALLE — 30c to 1 — 40c to 6:30 — 60c to close — PLUS U. S. DEFENSE TAX
OPEN 8:45 A. M.
OOPS! You're next .... For the greatest kick YOU ever got out of a picture in your whole life!

ROSALIND RUSSELL · BRIAN AHERNE · VIRGINIA BRUCE
Hired Wife
ROBERT BENCHLEY · JOHN CARROLL
Hobart CAVANAUGH Richard LANE
Hollywood's SMARTEST, GAYEST stars throw CAUTION and RESTRAINT to the winds... in the SCREWIEST, WILDEST comedy masterpiece EVER produced!
A UNIVERSAL PICTURE
ADULTS ONLY
Plus—The Creepiest, Wierdest Thriller-Chiller on record! THE 'Mummy's Hand' DICK FORAN • PEGGY MORAN • WALLACE FORD • EDUARDO CIANNELLI

MOTION PICTURES DOWNTOWN
Balaban & Katz Year 'Round Air-Conditioned Theaters
CHICAGO — HURRY! last 3 days — In Person GUY LOMBARDO and his Royal Canadians — 35c 10:15 to 1—55c to 6:30 plus U. S. Defense Tax — JOAN BLONDELL DICK POWELL "I WANT A DIVORCE" — Friday—Errol Flynn "THE SEA HAWK"
STATE LAKE 25c 10:15 to 6:30, 40c to close (plus U. S. Defense Tax) — In Person 3 THE ORIGINAL STOOGES — "GOLDEN GLOVES" Jean Cagney Richard Denning
UNITED ARTISTS Op. 8:45 a.m. Pr. Ch. 1-6:30 — Clark GABLE Spencer TRACY Claudette COLBERT Hedy LAMARR "BOOM TOWN" Late WAR NEWS
ROOSEVELT Op. 8:45 a.m. Pr. Ch. 1-6:30 — FRED MacMURRAY PATRICIA MORISON ALBERT DEKKER BETTY BREWER "RANGERS OF FORTUNE" Extra: "Serving the Colors," plus Paramount NEWS
APOLLO Op. 8:45 a.m. Pr. Ch. 1-6:30 — Dr. KILDARE GOES HOME — LEW AYRES LIONEL BARRYMORE LARAINE DAY — Latest World News
GARRICK Op. 8:45 a.m. Pr. Ch. 1-6:30 — LORETTA YOUNG MELVYN DOUGLAS "HE STAYED FOR BREAKFAST" — New March of Time Late News
COOL—AIR CONDITIONED World PLAYHOUSE 410 S. Mich. Ave. Cont. 11:15 a. m. to Midnight—35c to 6:30 p. m. "THE LIFE AND LOVES OF TSCHAIKOWSKY" HIS MUSIC INSPIRED MILLIONS! (Eng. Titles)
STUDIO Van Buren at Michigan NOON TO MIDNIGHT 35c to 6:30 "I MARRIED ADVENTURE" Plus "THE CAPTAIN IS A LADY" —BOOK REVIEW AT 1:00 P. M.— MOLLIE T. LEWIS will present "WORLD'S END". by UPTON SINCLAIR
CLARK "Queen of the Mob" By J. Edgar Hoover with Ralph Bellamy Marx Bros. "At the Circus"
TELENEWS THE NEWS REEL THEATER State.-Rand. Cont. from 8:45 a.m. PERFECTLY AIR-CONDITIONED 1 Hr. PROGRAM NEWS & SHORTS

MOTION PICTURES DOWNTOWN
ORIENTAL RANDOLPH NR STATE — STAGE ALL IN PERSON • GEORGE JESSEL ROCHELLE HUDSON JEAN PARKER ISABEL JEWELL STEFFI DUNA LYA LYS • AND MANY OTHERS — Screen—WENDY BARRIE GENE RAYMOND "CROSS-COUNTRY ROMANCE" — OPEN 10 A. M. 25c to 6:30 40c TO CLOSE
McVICKERS MAD. nr. STATE OPEN 8:45 Pr. Chgs. 1 & 6:30 — Randolph SCOTT KAY FRANCIS "WHEN THE DALTONS RODE" — VICTOR McLAGLEN JON HALL FRANCES FARMER "SOUTH OF PAGO PAGO"
LA SALLE MADISON at CLARK 15c, 7:45 A. M. to 6:30 TODAY ONLY WENDY BARRIE in "WOMEN IN WAR" LEON ERROL in "PAP ALWAYS PAYS"
WOODS RANDOLPH DEARBORN COOL LAST DAYS FINAL PERFORMANCES NOW "GONE WITH THE WIND" MUST LEAVE SOON! Doors Open 8 a. m. Come Any Time Till 2:30 for Complete Show. 75c TONIGHT AND EVERY NIGHT 8 P. M. MAIN FLOOR RESERVED (Balcony Reserved, 1.10-1.50) $1.10
MONROE WENDELL WILLKIE in "INFORMATION PLEASE" GEORGE BRENT "Man Who Talked Too Much" "THOSE WERE THE DAYS"—Wm. Holden

NORTH
• JULIAN 918 Belmont—25c 1 to 6 P. M. Swedish Comedy, English Titles Adolf Jahr in "ONLY A TRUMPETER"
• SHERIDAN 4038 Sher.—Fay Bainter "OUR TOWN" and "ONE MILLION B. C." with Lon Chaney Jr.
• VOGUE 3812 Broadway—Mickey Rooney "Andy Hardy Meets Debutante" Geo. Brent, "MAN WHO TALKED TOO MUCH"
• MODE 3912 Sheridan—Madeleine Carroll, Henry Fonda in "BLOCKADE" Plus Alice Faye in "YOU'RE A SWEETHEART"
• 400 6746 Sheridan Rd.—Paulette Goddard, Bob Hope in "GHOST BREAKERS" Cary Grant, Irene Dunne, "MY FAVORITE WIFE"
• DEVON 6225 Broadway—Lew Ayres in "SCANDAL STREET"—Robert Montgomery and Robert Young, "HELL BELOW"
• N. CENTER 4031 Lincoln—Opens at 1:30 Mickey Rooney, Judy Garland, 'ANDY HARDY Meets DEBUTANTE,' Vir. Bruce, Geo. Brent, 'The MAN WHO TALKED TOO MUCH' PLUS 60 MINUTES OF ADDED SCREEN HITS!
• BIOGRAPH 2433 Linc.—Opens 12:45 P. M. Ann Sothern, Edw. G. Robinson in "BROTHER ORCHID" and James Stewart, Margaret Sullavan, "MORTAL STORM"
• DAVIS 4614 Lincoln Avenue / • VIC Sheffield at Belmont — James Stewart, Margaret Sullavan, Frank Morgan, "THE MORTAL STORM", Edw. G. Robinson, Ann Sothern, Humphrey Bogart, "BROTHER ORCHID"
• BUCK'M 3319 N. Clark—Richard Arlen "BLACK DIAMONDS" and Chester Morris, "GIRL FROM GOD'S COUNTRY"
• ARGMORE 1040 Argyle 15c 1:30-6:30 COOL Adolphe Menjou in Thorne Smith's "TURNABOUT" See What Happens to Girls Who Bum Rides in "GIRLS OF THE ROAD," Lola Lane, Helen Mack
CINEMA Chicago at Michigan — review 7:45—9:45 — feature 6:30 8:30—10:30 — a beautiful, romantic story directed with delicacy, restraint and poetic imagination LESLIE HOWARD—INGRID BERGMAN "Intermezzo"
The Esquire "NEW MOON" JEANETTE MACDONALD, NELSON EDDY And 260th ESQUIRE HOUR Feature at 1:40, 3:50, 6:00, 8:10 and 10:20
ADELPHI REDUCED PRICES 2 to 6:30 15c After 6:30 20c Judy Canova, Alan Mowbray, Ruth Donnelly Joseph Cawthorne, Luis Alberni, "SCATTERBRAIN" Wayne Morris, "Gambling on the High Seas"
LITTLE GERMAN 2153 Lincoln Ave. Continuous 6 P. M. "BLITZKRIEG IN POLAND" in Official German Film—English Dialog—also ONE HOUR GERMAN NEWS
RIDGE Devon at Clark—15c to 6:30 Edw. G. Robinson, 'BROTHER ORCHID' James Stewart Margaret Sullavan "The Mortal Storm" Petit Point Dinnerware Free to Ladies Eve. Admission
PLAZA 308 W. North Ave.—Matinee & Evening Family Day—Today, Tomorrow & Thursday 2 FEATURES—ALL SEATS 10c
WINDSOR 1225 N. Clark—Open 1:30 BOB HOPE, Martha Raye, "NEVER SAY DIE"—& Irene Dunne, Doug. Fairbanks Jr., "JOY OF LIVING"
ROSEWOOD 15c 1:30-6:30—Eves. 25c. Tax Incl. 8 Units—Last Show 10:15 P. M. "SUSAN & GOD" and "GIRLS OF THE ROAD"
LAKE SHORE 3175 Broadway—Open 1:30 Adolphe Menjou, 'Turnabout' Fredric March, Joan Crawford, "SUSAN & GOD"
DE LUXE 1141 WILSON—Margaret Sullavan Jas. Stewart, "MORTAL STORM" Edw G. Robinson, Ann Sothern, "Brother Orchid"
BRYN MAWR Open 1—15c to 6:30—Marg. Sullavan, 'MORTAL STORM' Nancy Kelly, "PRIVATE AFFAIRS"
GOLD COAST CLARK at NORTH AVE. ALWAYS 15c Eddie Cantor, "40 LITTLE MOTHERS"
COED 15c to 6:30—1330 Morse Ave. at "L" Sta. Vivien Leigh, "21 Days Together" Clark Gable, J. Crawford, "Strange Cargo"

NORTHWEST
Balaban & Katz Year 'Round Air-Conditioned Theaters
HARDING Op. 1:30, Greer Garson, Laurence Olivier, Mary Boland in "PRIDE AND PREJUDICE" and Victor McLaglen, "SOUTH OF PAGO PAGO"
GATEWAY NEW SHOW! / CONGRESS NEW SHOW! — GENE RAYMOND "CROSS COUNTRY R-O-M-A-N-C-E" & Richard Denning Jean Cagney "GOLDEN GLOVES"
TERMINAL Mickey Rooney, "ANDY HARDY Meets Debutante" & William Holden, "Those Were The Days"
BILTMORE Open 1:30 P. M. / CRYSTAL Doors Open 1:30 — MICKEY ROONEY "ANDY HARDY MEETS DEBUTANTE" GEORGE BRENT "MAN WHO TALKED TOO MUCH"
BELPARK Doors Open 1:30 / Will Rogers Doors Open 1:30 — James STEWART Margaret SULLAVAN "MORTAL STORM" & Edw. G. ROBINSON Ann Sothern "BROTHER ORCHID"
MONT CLARE GRAND AVE. AT HARLEM AIR CONDITIONED FREE PARKING BRENDA JOYCE—JOHN PAYNE "MARYLAND" Frank Craven—Martha Scott—Wm. Holden "OUR TOWN"
ALAMO 3639 W. Chicago Av.—Mat. Daily LADIES' GIFT NIGHT "Andy Hardy Meets Debutante" LAUREL & HARDY, "SAPS AT SEA"
TIFFIN NORTH AVE. at KARLOV MICKEY ROONEY "Andy Hardy Meets Debutante" Geo. Brent, "Man Who Talked Too Much"
MILFORD 15c 5 to 6:30 20c 6:30 to Closing Joan Crawford, "SUSAN & GOD" plus "SAFARI" LADIES—DRESDEN CHINA—25c ADMISSION
DRAKE 15c 1:30-6:30—ANNE BENNETT "CINDERELLA'S FELLOW" Jimmy Stewart, Margaret Sullavan, "Mortal Storm" Ann Sothern, E. G. Robinson, "Brother Orchid"
PORTAGE Open 1:30—FREE DINNERWARE B. Bellamy, "Queen of the Mob" MAE CLARK ELSIE JANIS "WOMEN IN WAR"
RIVOLI 15c 5 to 6:30 20c 6:30 to Closing Joan Crawford, "SUSAN & GOD" plus "SAFARI" LADIES—DRESDEN CHINA—25c ADMISSION

WEST
Balaban & Katz Year 'Round Air-Conditioned Theaters
MARBRO MADISON CRAWFORD Open 1:00—BETTE DAVIS, CHARLES BOYER, 'ALL THIS AND HEAVEN, TOO' & Olivia DE HAVILLAND, Jeffrey LYNN, "MY LOVE CAME BACK"
PARADISE FIRST WEST SHOWING! NEW SHOW GENE RAYMOND, WENDY BARRIE in "CROSS COUNTRY ROMANCE" Richard Denning, Jean Cagney, "Golden Gloves"
Cent. Pk. MICKEY ROONEY—"ANDY Hardy Meets DEBUTANTE" J. Edgar Hoover's "QUEEN OF THE MOB"
All 3 Theaters! SENATE MANOR STATE — MICKEY ROONEY JUDY GARLAND "ANDY HARDY MEETS DEBUTANTE" & GEORGE BRENT "MAN WHO TALKED TOO MUCH"
• AMERICAN 8 N. Ash.—Judy Garland Mickey Rooney, Lewis Stone, "ANDY HARDY MEETS DEBUTANTE" and William Holden, "THOSE WERE THE DAYS"
• B'DY STRAND 1641 Roosevelt Rd Judy Garland and Mickey Rooney, "ANDY HARDY Meets Debutante" Geo. Brent, "MAN WHO TALKED TOO MUCH"
• JOY 1611 W. Roose. 10c 1:30 6:30 15c After 6:30 Full Price Henry Fonda, "BLOCKADE," & Humphrey Bogart, Ann Sheridan, Pat O'Brien, "GREAT O'MALLEY"
• CRAWFORD 19 S. Craw.—Roland Young, "PRIVATE AFFAIRS" and Lionel Atwill, "CHARLIE CHAN'S Murder Cruise"
• BYRD Madison at Cicero—Ann Sothern, Edw. G. Robinson and Humphrey Bogart, "BROTHER ORCHID," Margaret Sullavan James Stewart, Frank Morgan, "MORTAL STORM"
• WEST END 121 N. Cicero—15c 5:30-6:30 Colman, "LOST HORIZON" Cary Grant, Irene Dunne, "THE AWFUL TRUTH"

WEST
MARSHALL SQ. 2875 W. Cermak—Enamelware Free to Ladies. G. Brent 'Man Who Talked Too Much.' 'Those Were the Days'
4 STAR 2418 W. Madison—James Stewart Marg. Sullavan, "MORTAL STORM" E. G. Robinson, A. Sothern, 'BROTHER ORCHID'
IMPERIAL "Charlie Chan's Murder Cruise" and "WOMEN IN WAR" Plus March of Time, "DUTCH EAST INDIES"
MADLIN 1910 W. Madison—15c to 6:30 "QUEEN OF THE MOB" Edw. G. Robinson, Ann Sothern, "Brother Orchid"

NORTHWEST
• EMBASSY 3940 Fullerton Avenue / • IRVING 4003 Irving Park — Ann Sothern, Humphrey Bogart, Edw. G. Robinson "BROTHER ORCHID" James Stewart, Frank Morgan, Margaret Sullavan "THE MORTAL STORM"
LIBERTY 3705 Full. 15c 1:30 6:30 20c After 6:30 Robert MONTGOMERY, Walter HUSTON, Robert YOUNG, Jimmy DURANTE, "HELL BELOW" plus Lew Ayres, Edgar Kennedy, "SCANDAL STREET" 3 STOOGES COMEDY and Mickey Mouse Cartoon
• AVON 3327 Fullerton Ave. 15c 1:30 to 6:30 P. M. COOL Madeleine Carroll in "SAFARI" Plus Fredric March and Joan Crawford in "SUSAN AND GOD"
• CROWN 1607 Division-Bob Montgomery "HELL BELOW," Bickford, Chester Morris, "GIRL FROM GOD'S COUNTRY"
ADMIRAL 15c 1:30 to 6:30—LAST DAY Dinner Plate Free to Ladies "GIRLS OF THE ROAD" & "SAFARI"
METRO 3308 Lawrence Ave.—Open 1:30 "PHANTOM RAIDERS" DON AMECHE—"FOUR SONS"
LOGAN Milwaukee at Sawyer—Open 1:30 Nancy Kelly, "PRIVATE AFFAIRS" Sidney Toler, 'CHARLIE CHAN'S MURDER Cruise'
PATIO 6008 Irving Park—Edw. G. Robinson, Ann Sothern, "BROTHER ORCHID" Nancy Kelly, Roland Young, 'PRIVATE AFFAIRS'
GRAND 3435 NORTH AVENUE Last Times Today—Open 6 P. M. "BROTHER ORCHID" and "MORTAL STORM"

MOTION PICTURES NORTH
Balaban & Katz Year 'Round Air-Conditioned Theaters
UPTOWN BROADWAY LAWRENCE Open 1:30—BETTE DAVIS, CHARLES BOYER, 'ALL THIS AND HEAVEN, TOO' & Olivia DE HAVILLAND, Jeffrey LYNN, "MY LOVE CAME BACK"
RIVIERA Hitler's "Baptism of Fire" Shocking Nazi War Scenes of Poland Invasion that Terrorized Norwegian Gov't Officials Into Submission in "THE RAMPARTS WE WATCH" & Ann Sothern in "GOLD RUSH MAISIE"
GRANADA Sts. 1:30—Greer Garson Laurence OLIVIER, Mary Boland, "PRIDE AND PREJUDICE" & Victor McLaglen, "SOUTH OF PAGO PAGO"
CENTURY Action Thriller! Starts 2:00—NEW SHOW! "ONE MILLION B. C." & "SAINT TAKES OVER"
Both Theaters! NORTOWN NORSHORE — GENE RAYMOND "CROSS COUNTRY ROMANCE" & RICHARD DENNING "GOLDEN GLOVES"
PANTHEON "CAPTAIN IS A LADY" "SAINT TAKES OVER"
BELMONT New Show! Rich. Denning, "GOLDEN GLOVES"—Plus Wm. Holden, Martha Scott, "OUR TOWN" & B-E-L-M-O-N-T V-A-R-I-E-T-Y HOUR
COVENT Command Program!! Ronald Colman, Jane Wyatt, "Lost Horizon" & Cary Grant, Irene Dunne, "Awful Truth"
LAKESIDE J. EDGAR HOOVER'S "QUEEN OF THE MOB" & "CHARLIE CHAN'S MURDER CRUISE"
CINE' Edw G. Robinson, 'Brother Orchid' James Stewart, 'MORTAL STORM'
HOWARD MICKEY ROONEY, "ANDY HARDY MEETS Debutante" Geo. Brent, "The Man Who Talked Too Much"

SOUTH
PICCADILLY John Payne, Brenda Joyce "MARYLAND" "OUR TOWN"—WM. HOLDEN, FAY BAINTER
HARPER Ronald Colman, "LOST HORIZON" I. Dunne, C. Grant, 'The Awful Truth'
HYDE PARK 15c All—B. Davis, L. Howard Eve. 'Of HUMAN Bondage'
SHAKESPEARE C. Landis, "Turnabout." "Anne of Windy Poplars"
PIX 15c-6:30—Bob Hope, 'GHOST BREAKERS' Irene Dunne, Cary Grant, 'My Favorite Wife'
MICHIGAN 110 E. Garfield—Ed. G. Robinson, Ann Sothern, Humphrey Bogart, "BROTHER ORCHID" and "GIRLS of the ROAD" Unwanted Girls Bumming Their Way to Disaster
RAMOVA 35th-Halsted—Encyclopedia Night CEC. PARKER, MICKEY ROONEY Lewis Stone, ANDY HARDY Meets DEBUTANTE
JACKSON PK. Edw. G. Robinson, "BROTHER ORCHID" James Stewart, Marg. Sullavan, 'MORTAL STORM'
KIMBARK 6240 Kimbark—MATINEE DAILY 3 feats.-1 G. Autry, 'Carolina Moon' 2. "Girls of the Road" 3. "Fugitive from Justice"
LEX 1162 E. 63rd—Op. 11:30 A. M. Daily J. Stewart, M. Sullavan, 'MORTAL STORM' Edw G. Robinson in "BROTHER ORCHID"
HIGHWAY 63rd & Western—Edw. G. Robinson, 'BROTHER ORCHID' Jas. Stewart, Margaret Sullavan, 'MORTAL STORM'
MARQUETTE 63rd & Kedzie—Edw. G. Robinson, "Brother Orchid" Jas. Stewart, Margaret Sullavan, 'MORTAL STORM'
SUN 7219 S. Went.—Mat. Daily 15c—Op. 1:30 Cary Grant, "MY FAVORITE WIFE" Paulette Goddard, "GHOST BREAKERS"

MOTION PICTURES SOUTH
WARNER BROS. THEATRES For Picture Times Phone Triangle 1300
AVALON 79th at Stony Free Parking — Doors Open 1:30 Bette Davis Charles Boyer "ALL THIS AND HEAVEN TOO" plus—James Oliver Curwood's "RIVER'S END"
CAPITOL 79th at Halsted Free Parking — Doors Open 1:30 Victor McLaglen Frances Farmer "SOUTH OF PAGO PAGO" Randolph Scott "WHEN THE DALTONS RODE"
FRIDAY AT AVALON! Exclusive South Side Showing Ann Sheridan—George Raft "THEY DRIVE BY NIGHT" Olivia De Havilland—Jeffrey Lynn "MY LOVE CAME BACK"
STRATFORD 63rd-Hals.—Wayne Morris, "LADIES MUST LIVE" Richard Denning in "GOLDEN GLOVES"
BEVERLY 95th-Ashland—Free Parking Lewis Stone—Judy Garland, Mickey Rooney, 'ANDY Hardy Meets Debutante'
JEFFERY 71st-Jeffery—Free Parking "THOSE WERE THE DAYS" Mickey Rooney, 'ANDY Hardy Meets Debutante' Open at 12:30 Promptly 1 P. M. "BOOK REVIEW" Virginia Kendall Upham reviewing best seller "MRS. MINIVER" novel by Jan Struthers
OGDEN "Andy Hardy Meets Debutante" and "Those Were the Days"
RHODES 79th-Rhodes—Free Parking "Man Who Talked Too Much" Mickey Rooney, 'ANDY Hardy Meets Debutante'
GROVE Cesar Romero, "Lucky Cisco Kid" and "THOSE WERE the DAYS" Ruby Red Glassware to ladies with evening adm. 3-CUPS-3
HIGHLAND 79th-Ashland—Free Parking "THOSE WERE the DAYS" Geo. Brent, "MAN WHO TALKED Too Much"
COSMO 79th-Halsted—For Three Days! Popular request return showing Ronald Colman Frank Capra's "LOST HORIZON" 'THE AWFUL TRUTH' Irene Dunne Cary Grant
SHORE "THE MORTAL STORM" and Nancy Kelly, 'PRIVATE AFFAIRS'
FROLIC 55th-Ellis / OAKLAND 3947 Drexel — Margaret Sullavan James Stewart "MORTAL STORM" Edw. G. Robinson Ann Sothern "BROTHER ORCHID"
HAMILTON 71st and Paxton—Last Day Popular return showing! Ronald Colman Frank Capra's "LOST HORIZON" 'THE AWFUL TRUTH' Irene Dunne Cary Grant
"MET" 47th-So. Parkway—George Brent in "MAN WHO TALKED Too Much" Heroic Women and Soldiers taking love where and when they find it!—"WOMEN IN WAR"
Balaban & Katz Year 'Round Air-Conditioned Theaters
TIVOLI COTTAGE GR. Open 1:00—Allan Jones, Martha Raye, Joe Penner, Rosemary Lane, Irene Hervey, "BOYS FROM SYRACUSE" Ann 'Maisie' Sothern, Lee Bowman in "GOLD RUSH MAISIE" EXTRA! UNCLE SAM'S NEW NAVAL BASES!
SOUTHTOWN 63rd ST. EAST of HALSTED FREE PARKING PREMISES Open 1:30 P. M.—Greer Garson, Laurence Olivier, "PRIDE AND PREJUDICE" Plus LANA TURNER, JOHN SHELTON, "WE WHO ARE YOUNG"
TOWER ★ NEW SHOW! Gene Raymond, "Cross Country Romance" Dick Denning, Jean Cagney, "Golden Gloves"
MARYLAND Rooney, "ANDY HARDY MEETS DEBUTANTE" Wm. Holden, "THOSE WERE THE DAYS"
REGAL Ben 'Shadrach' Carter, Hattie McDaniel, 'MARYLAND' in Color Nelson Eddy, Jeanette MacDonald, 'New Moon'
COLONY 59th and Kedzie—Doors Open 5 P. M.—VIRGINIA BRUCE Geo. Brent, "THE MAN WHO TALKED TOO MUCH" Cesar Romero, E. Venable, "LUCKY CISCO KID" Laurel & Hardy Comedy, "SAPS AT SEA"
COMMERCIAL 9150 Commercial—Op 11:30 BOB HOPE, MARTHA RAYE, "NEVER SAY DIE"—& Wm. Holden, Bonita Granville, "THOSE WERE THE DAYS"
MIDWAY 3 Hits—Warner Baxter, Andrea Leeds Lynn Bari, "EARTHBOUND" JOAN FONTAINE, "BLONDE CHEAT," Gene Autry, Smiley Burnette in "CAROLINA MOON"
WOODLAWN 3 Hits—Under Sea Thrills! "WOLVES OF THE SEA" Claudette Colbert, Robt. Young, Fred MacMurray, 'Bride Comes Home,' 'Cowboy Quarterback,' Wheeler
RAY 3 SMASH HITS—Carole Lombard, Charles Laughton in "WHITE WOMAN" "BOYS of the CITY," East Side Kids, Don. Woods Warren Hymer, 'LOVE, HONOR AND OH! BABY'
ARK 3 HITS—Bette Davis, Leslie Howard, "OF HUMAN BONDAGE," Bob Hope, 'Never Say Die,' 'Safety in Numbers,' Jones Family

• SUBURBAN •
EVANSTON
STADIUM 1700 Central St.—Open 1:15 IRENE DUNNE CARY GRANT "THE AWFUL TRUTH" "LOST HORIZON" RONALD COLMAN
B&K VARSITY Sts. 2:00—Victor McLaglen, Frances Farmer, Jon Hall, Olympe Bradna in "SOUTH OF PAGO PAGO" and Randolph Scott, "WHEN THE DALTONS RODE"
B&K VALENCIA Sts. 1:45 'Lost Horizon' & Cary Grant Irene Dunne 'THE AWFUL TRUTH'
B&K CORONET Open 1:30—Joan Crawford, F. March, 'SUSAN & GOD' & Thorne Smith's Screwy, Romantic 'TURNABOUT'
WILMETTE
WILMETTE Open 1:30—20c to 6:30 Mickey Rooney, Judy Garland "Andy Hardy Meets Debutante" Laurel & Hardy, "SAPS AT SEA"
HIGHLAND PARK
ALCYON "GOLDEN GLOVES" Jean Cagney, Richard Denning, P. Singleton A. Lake Blondie Has Servant Trouble
NO MAN'S LAND
TEATRO Open 5:30—25c to 6:30 SHOW STARTS 6:00 'MARYLAND' & 'OUR TOWN'
OAK PARK
LAMAR Marion at Lake St. L—COOLED! Fay Bainter, "OUR TOWN" "ONE MILLION B. C." with Lon Chaney Jr.
LAKE Lake and Marion Sts.—Mickey Rooney "ANDY HARDY MEETS DEBUTANTE" Geo. Brent, "MAN WHO TALKED TOO MUCH"
SOUTHERN 828 S. Oak Park—Gene Autry in "CAROLINA MOON" Plus "GIRLS OF THE ROAD" Hitch-Hiking to Ruin!
TOWN Roosevelt at Austin 15c 5:30 6:30 20c After 6:30 Full Price "GIRLS OF THE ROAD," Lola Lane, Helen Mack and Gene Autry, "CAROLINA MOON," Musical Hit
ELMWOOD PARK
ELM 7540 Grand Ave.—Leon Errol, J. Stewart, "THE MORTAL STORM" EDW. G. ROBINSON—"BROTHER ORCHID"
MAYWOOD
LIDO "OUR TOWN" Frank Craven Martha Scott — "MARYLAND" Brenda Joyce John Payne
FOREST PARK
FOREST Mad. at Des Plaines—Comfortably Cool George Brent, Virginia Bruce "THE MAN WHO TALKED TOO MUCH" Mickey Rooney 'Andy Hardy Meets Debutante'
AUSTIN
PLAISANCE 466 N. PARKSIDE Adolphe Menjou, "TURNABOUT" Joan Crawford Fredric March, "SUSAN & GOD"
AUSTIN NORMA SHEARER, CLARK GABLE, Edward Arnold, "IDIOT'S DELIGHT" Miriam Hopkins, Ray Milland, "WISE GIRL"
SYMPHONY Matinee Daily—15c to 6:30 "THE MORTAL STORM" Edward G. Robinson in "BROTHER ORCHID"
PARK 'GHOST BREAKERS' BOB HOPE Irene Dunne, Cary Grant, 'My Favorite Wife'
LA GRANGE
LA GRANGE Mickey Rooney, Judy Garland "Andy Hardy Meets Debutante" Geo. Brent, Vir. Bruce, 'Man Who Talked Too Much'
VILLA PARK
VILLARD 15c 6 to 6:30—20c After Carole Landis, "TURNABOUT" J. Crawford, F. March, "SUSAN AND GOD"
HOMEWOOD
HOMEWOOD "TURNABOUT," Carole Landis, Adolphe Menjou 'SUSAN AND GOD' J. Crawford, F. March
BERWYN
BERWYN 1:30—Mickey Rooney, Judy Garland "Andy Hardy Meets Debutante" and Fast Action Thriller! New Hit! "Lucky Cisco Kid"
ROXY Open 5:45—Margaret Sullavan, J. Stewart, "THE MORTAL STORM" Lola Lane, "GIRLS OF THE ROAD"
ELMHURST
YORK Mickey Rooney, Judy Garland "ANDY HARDY MEETS DEBUTANTE" William Holden, "THOSE WERE THE DAYS"

Sweet Potato Is Glorified in Several Ways

WEDNESDAY'S MENU

BREAKFAST
Broiled Grapefruit Halves
Cornflakes
Toasted English Muffins
Marmalade
Cocoa

LUNCH
Scrambled Eggs and Corn
Jellied Fruit Salad
Frosted Cookies
Milk

DINNER
Baked Ham Slice with
Scalloped Potatoes
Buttered Peas
Head Lettuce Salad
Whole Wheat Bread
Apple Turnovers
Milk Coffee

BY MARY MEADE.
[Copyright: 1940: By The Chicago Tribune.]

The sweet potato is a morning-glory, unrelated to the white potato, which belongs to the nightshade family. But the sweet potato serves the same purpose in the diet, and may be prepared in many attractive ways.

In the south it is used a great deal for pies and puddings, but we middle westerners prefer sweet potatoes as potatoes. And these are some of the ways in which we like them best.

MAPLE CANDIED SWEET POTATOES.
[Serves Four.]
8 halves of cooked sweet potatoes
½ cup maple sirup
¼ cup butter
Few grains salt

Place the boiled or steamed potatoes in a greased casserole and pour sirup over them. Sprinkle lightly with salt and dot with butter. Bake in a hot oven, 425 degrees, for 15 minutes. Or heat the potatoes in the butter and sirup in a skillet over low heat, turning them from time to time.

BROWN SUGAR CANDIED SWEET POTATOES.

Use ½ cup brown sugar and ¼ cup water, boiled together for a minute, and ¼ cup butter, with 8 small potatoes or 8 halves of larger ones.

STUFFED BAKED SWEET POTATOES.

Bake large sweet potatoes and cut in halves. Scoop out potato, season with salt, pepper, butter and a little cream, and beat until fluffy. Refill shells, piling the potato up over the edges. Brown in a 450 degree oven. If desired, a marshmallow may be placed in the top of each filling.

BAKED SWEET POTATOES AND APPLES.

Slice equal amounts of sweet potatoes and apples, and place in alternate layers in a greased baking dish with bits of butter and sprinklings of brown sugar. Bake covered in a moderate oven, 350 degrees, until potatoes and apples are tender. If potatoes are precooked, this dish will take less time.

BAKED SWEET POTATOES AND PINEAPPLE

Slice cooked sweet potatoes into a greased casserole and cover with crushed pineapple. Or combine sliced pineapple with the potato slices. Pour over the combination a mixture of pineapple juice, brown sugar and water, or of pineapple juice and maple sirup. Bake until hot and browned in a 400 degree oven. For six small sweet potatoes and ⅔ cup pineapple, use ⅓ cup maple sirup and ¼ cup pineapple juice, or ⅓ cup brown sugar and the same amount of fruit juice. Maple sugar might be used, if it is available, in place of brown sugar.

* *

Rector of Trinity Declines to Stand in Election of Bishop

The Rev. Dr. Frederic S. Fleming, rector of the famous Trinity church at the head of Wall street on Broadway, New York City, has declined to permit his name to stand for election as bishop of the Episcopal diocese of Chicago to succeed the late Bishop George Craig Stewart. The election will be held at the Church of the Epiphany, 201 South Ashland avenue, next Tuesday.

Dr. Fleming's statement was in the form of a letter to the Rev. Joseph S. Minnis of Joliet, secretary of an informal committee of clergy and laity which had been appointed to gather information on possible nominees. The New York rector previously had requested the committee to omit his name from the list of nominees. However, anonymous proponents of Dr. Fleming's nomination have been conducting a postcard campaign in his behalf.

Other more frequently mentioned members of the local clergy for the post who were named to the informal committee include the Revs. Dr. Harold L. Bowen, St. Mark's church, Evanston; G. Carlton Story, Church of the Mediator, 10961 South Hoyne avenue, Dudley S. Stark, St. Chrysostom's church, 1424 North Dearborn street, and Duncan H. Browne, St. James church, Wabash avenue and Huron street.

Your Stars ★ Today ★

By WYNN

Tuesday, Sept. 17.

Glide over rough spots of today's morning; balance of day offers opportunity for improvement along social and coöperative lines, if we are willing to put in as much as we would take out. Background vibrations mixed; choose big items wisely.

Your Year Ahead.

Your year ahead, if you celebrate today, looks promising thru contacts with distance, new interests, education and educators, travel, older persons, and revived past. Danger: Sept. 16-Oct. 2; Feb. 2-10; and June 8-22, 1941.

Tomorrow.

Look well to motive and purpose, especially the emotional and financial.

Do you want an individual interpretation for your own personal date? Send 10c for your 1941 horoscope (or 5c for balance of 1940 horoscope—15c for both) to WYNN, Tribune Astrologer, 286 Fifth Avenue, New York, N. Y. Write plainly your name, date of birth, and address.

Popular Jumper Costume

MISS' JUMPER COSTUME.

Especially among college and high school girls is the jumper outfit popular. Such a costume is the prerogative of youth, including the slim young women in the business world. All types of fabrics lend themselves well to a tailored costume such as this one. The skirt might be of that college girls' pet corduroy, with the blouse of silk, with either long or short sleeves. Or the jumper skirt might adopt woolen as its medium. Heavy silks certainly are in order, and the blouse need not be of silk, for cottons have a tailored rôle in winter as well as summer. Sheer woolen and jersey blouses are attractive, too.

Style No. 3486 is designed for sizes 12, 14, 16, 18, and 20. Size 16 requires 2⅛ yards of 39 inch material for long-sleeved blouse; 1¾ yards for short-sleeved blouse; 3¼ yards for jumper.

Address orders for Clotilde patterns to Chicago Tribune, P. O. Box 537, Grand Central annex, NEW YORK CITY, including 10 cents in stamps or coin (coin preferred—wrap it carefully) for each pattern ordered. IMPORTANT! Be sure to state clearly the number of the pattern and the size desired, and write your name and address plainly.

Looking at Hollywood
By John Chapman

Hollywood, Cal., Sept. 16.—Marjorie Rambeau was driving to the Warner studio from her new ranch home one day recently and doing 55 in a state where there's a 45 mile speed limit. She heard the siren of a police car behind her.

Miss Rambeau decided the best thing to do was pretend she couldn't hear it and keep right on doing 55. In a double of miles the cop came alongside and motioned her to the curb.

"I've been trying to catch you," he said. She said, innocently, "Have you?"

"Yes. You're Marjorie Rambeau, aren't you? . . . I thought you were. Remember me? . . . Well, I was a chorus boy in one of your shows 29 years ago. I just wanted to say hello."

When Miss Rambeau went aboard a tugboat the studio had engaged for "Tugboat Annie Sails Again" the skipper said he was pretty sure she wouldn't recognize him, but he was an usher in a theater she played at 30 years ago.

The actress is the new Tugboat Annie, but if you call her the new Marie Dressler you may get a poke in the eye; first, because she has great respect for the memory and ability of Miss Dressler and wouldn't try to step into that beloved lady's shoes; and, second, because she is no aged actress. Cops and tugboat captains may remember her 'way back when, but she is only 48 and her figure is pretty good since she took off 55 pounds in 11 weeks. "But for a while my face looked like a folding bed," she adds.

Miss Rambeau has spent a busy summer with the Warners, making "East of the River" and the tugboat number. Another Annie picture will start shooting Oct. 15. "East of the River" in which she plays Mama Ravioli, an Italian character, will be released first. In the filming of this one John Garfield was called upon to kiss her and he did a good job. "Boy!" she said. "That took me back to 1904!"

In 1904 she was 12, but her humorous exaggeration wasn't too extravagant. Long before that she had taught dramatics in Dawson, Alaska, and in 1905 she played "Camille" in Portland, Ore. In 1900 Marjorie and her mother, Dr. Lillian B. Rambeau [now 75 and a resident of Los Angeles] went to Alaska, where Dr. Rambeau set up a clinic for Eskimos and traders and sourdoughs. For protection Marjorie went around dressed as a boy, with her yellow hair cut short. She was the original yellow kid in Rex Beach's "The Spoilers."

Dr. Rambeau's medical venture in the gold rush country finally ended, a failure, and mother and daughter went back to San Francisco, where Marjorie went to dancing school. One day she slid down a banister at the school and landed in front of a man who was looking for a girl to join a stock company. It was as simple as that, becoming an actress. She was a leading woman at 12. "The theater will come back," she told me the other day, "but not until stock comes back." She has no regard for Little Theater movements. Her stock training involved several years at the Burbank and Belasco theaters in Los Angeles.

Marjorie made Broadway when she was 21, playing "Kick In" with Willard Mack, whom she married. Her stage rôles take about 100 lines in "Who's Who in the Theatre," and her own favorite play was her greatest success—"The Eyes of Youth." A colored poster of that play, borrowed from the front of Maxine Elliott's theater, now hangs over the mantel in her new house—to be accurate, a house that is hers and hubby's—hubby No. 3. No. 2 was Hugh Dillman. For nine years she has been wed to Francis A. Gudger, well-off, retired theater man who used to be vice president of the Goldwyn company.

The Gudgers have just finished a sprawling ranch house in the San Fernando valley, with a playhouse and swimming pool nestling in the shelter of three hills. They have 3,000 chickens which are fed special vitamins and stuff, whose eggs are in demand at Hospitals and sanitariums.

Chicago Illinae Club Giving Benefit Party

Projects of the Chicago Illinae club will benefit from a luncheon and card party which will be given Wednesday afternoon at the Chicago Yacht club in Belmont Harbor. Former University of Illinois women students and their friends are invited to attend. Marion Urban, River Forest, is in charge of the party. Reservations are being taken by Mrs. E. N. Harrigan, 4414 North Francisco avenue. Club projects include: a loan fund for women at Illinois; furnishings for the women's lounge in the new Union building in Urbana, and an annual Christmas party for children in the Illinois research hospitals 1853 West Polk street.

AMUSEMENTS.

BLACKSTONE TONIGHT AT 8:30
Pop. Mat. Tomorrow, 55c to $2.20
Seats Now at Box Office and by Mail
Oscar Serlin Presents Clarence Day's
Life With Father
Made Into "The Perfect Comedy"
By Howard Lindsay and Russel Crouse
with
Lillian Gish and Percy Waram
EVES., $1.10-$1.65-$2.20-$2.75 Tax Inc.
POP. MATINEE SATURDAY—$1.10 to $2.20

SELWYN EVERY NIGHT incl. SUNDAY
POP. MATINEE TOMORROW
GOOD SEATS $1 & $1.50 (PLUS TAX)
HERMAN SHUMLIN Presents
The MALE ANIMAL
with
Elliott Nugent LEON AMES ELIZABETH LOVE
Nights, Inc. Sunday, $1.10 to $2.75 Phone
Mats. Wed. & Sat., $1.10 to $2.20 Cen. 8240

LAST 7 TIMES
GRAND OPERA HOUSE TONIGHT 8:30 MATS. WED.-SAT.
Mat. Tomor., $1.10, $1.65, $2.20
George Abbott Presents
Broadway's Liveliest Musical Comedy
Too Many Girls
by Rodgers & Hart—Geo. Marion Jr.

Ballet Russe Returning to Chicago Oct. 28

BY EDWARD BARRY.

Col. W. de Basil's Ballet Russe, now known as the Original Ballet Russe, will return to Chicago this fall for the first time since January of 1938. The troupe is scheduled to play in the Auditorium theater on Oct. 28, 30, and 31, and Nov. 1 and 2. There will be matinées on Oct. 30 and Nov. 2, bringing the total of performances to seven. These announcements were made yesterday by the Auditorium theater.

De Basil's ballet retains many dancers who won a huge personal following here between 1933 and 1938. Among them are Irina Baronova, Tatiana Riabouchinska, Tamara Toumanova, Lubov Tchernicheva, Nina Verchinina, David Lichine, Roman Jasinsky, and Paul Petroff. Serge Grigorieff is still the regisseur. Antal Dorati, who was co-conductor during the ballet's former visits here, is now musical director.

It may be assumed that Sono Osato, the Chicago member of the troupe, will be with the company on its American tour. However, her parents, Mr. and Mrs. Shoji Osato, could not be reached yesterday for confirmation.

The De Basil ballet has been in Australia, whither it went last season after it had been reorganized and reassembled in Europe in the face of wartime confusion.

No announcements concerning the company's Chicago répertoire have yet been made. It is safe to assume that we will see some of the 10 novelties which have passed into the troupe's répertoire and which have been created by such dancer-choreographers as Fokine, Lichine, Lifar, and Verchinina.

The reappearance of the De Basil ballet will not affect the scheduled engagement of Leonide Massine's company at Christmas time. This group, which has been visiting here since 1938, will move into the Auditorium theater on Dec. 26 for a 15 performance engagement. With the Ballet theater planning a series of presentations at the Civic Opera house in connection with the Chicago Opera company's 1940 season, it looks as if Chicago is to have the most brilliant year of ballet in its history.

★ THRU THE LOOKING GLASS ★

You simply can't expect even the most exciting new makeup to cover a multitude of skin difficulties. It just isn't in the cards. Makeup is adornment; corrective skin care should never be overlooked.

Lately it's seemed to be in some danger of this fate, with all the emphasis on makeup and so little on the basic routine that keeps skin fresh, clear, smooth, and soft. But women are discovering again that skins need much more than a new rouge or powder tone to keep youthful.

One of the houses, to make life simpler for you, has evolved one of the simplest of home treatments for skin clarification and freshening-up. It's wonderful for dinginess, for the suntan hangover, or for that flat, anything-but-radiant cast that the neglected skin takes on.

Try it a week and see how much brighter and fresher your skin looks. First step is the use of a softening cleansing cream. This is removed carefully and then a special cleansing preparation, a fine powder, is mixed with enough water to make a paste. This is applied all over the neck and the face [except around the eyes]. When the mask is almost dried, the skin is scrubbed briskly with a rotary motion with the finger tips. Rub fairly hard to improve circulation and to take care of that dead cuticle we're all so familiar with. Then wash thoroly in cool water. If the skin is extra thin it may be necessary to use cream again as a soothing agent. In the course of just a couple of days, the dinginess, the blackheads, and the coarseness will be modified.

Right now most skins need this kind of treatment; these two preparations are excellent—and not expensive.

ELEANOR NANGLE.

[For information telephone Eleanor Nangle, Superior 0200. Inclose stamped, self-addressed envelope for written reply.]

ENGAGEMENTS

Mr. and Mrs. Robert Heller of Albany, Ga., announce the engagement of their daughter, Jeanette, of 5401 Cornell avenue, to Roy J. Block, son of Mr. and Mrs. Louis Block of 2048 East 69th street. The wedding will take place in January.

Embroidered Spring Flowers

BY NANCY CABOT.

These gay spring flowers are carried thru a cold winter season as applique motifs, for towels, pillows, or curtains, and even for framing. The hot iron transfer pattern includes these three flowers in pairs, so that a set of six may be embroidered or appliqued on any desired surface. Complete details for stamping and working are included with the pattern.

For the hot iron transfer pattern of the applique flowers, No. X-657, send 10 cents in stamps or coin to the Needlework Bureau, Chicago Tribune, 220 Fifth avenue, New York City.

According to CULBERTSON

[Copyright: 1940: By Ely Culbertson.]

It takes three players to make a bridge hand worth remembering. The declarer must be a good player and must do his best, and so must each of the defenders. Were today's hand dealt at any one of a million tables, I venture to say that nothing would be thought of it. But, fortunately for me, since it gave me material, it happened to be dealt in an expert game.

North, dealer.
Both sides vulnerable.

NORTH
♠ A K 7 2
♥ 10 9
♦ Q 10 9 8 5
♣ A K

WEST
♠ 8 6 4
♥ A Q 6 2
♦ A 6 4
♣ 9 8 4

EAST
♠ Q J 10 9
♥ 7 4 3
♦ 7 2
♣ Q 10 6 2

SOUTH
♠ 5 3
♥ K J 8 5
♦ K J 3
♣ J 7 5 3

The bidding:

North	East	South	West
1 diamond	Pass	1 heart	Pass
1 spade	Pass	1 no trump	Pass
2 no trump	Pass	3 no trump	Pass
Pass	Pass		

Faced with a sheer guess, West opened the nine of clubs, the unbid suit. Dummy won with the king, and East, realizing that repeated club leads would establish South's marked jack, played the discouraging deuce.

Declarer could count four top cards in the black suits and four easily establishable diamonds. He therefore set about getting the ninth trick in hearts. The heart nine was finessed to West's queen, and West promptly shifted to spades.

Dummy's king of spades won, East encouraging with the queen, and the ten of hearts was returned. South ducked this, hoping West would hold up his ace, for, in that event the suit would be abandoned and diamonds attacked. But West won with the ace of hearts and led another spade.

South dared not win, for then the ace of diamonds would be the entry for the running of two spade tricks against him. So he ducked, and East won with the nine.

When South followed suit, the situation was clear to East. The game could not be saved unless West had a diamond trick and then only if the defenders were in position to cash another trick. A spade continuation would not fill the bill, but a return to clubs would. So East shifted back to clubs. Dummy's ace won and declarer was helpless. West eventually won with the diamond ace and led a club for East to take the setting trick.

Note how many chances the defense had to do the wrong thing. A club lead after West won the first heart trick would have given South the game; so would a holdup of the heart ace, and spades had to be abandoned just when the suit looked most tempting.

Tomorrow's Hand.

East, dealer.
Both sides vulnerable.

NORTH
♠ 6 5 3
♥ Q 4 3
♦ K 8 7 5 4
♣ 7 5

WEST
♠ A 10 9
♥ 8 7 5
♦ J 10 3 2
♣ A K 8

EAST
♠ J 2
♥ K J 10 2
♦ A Q 6
♣ Q J 9 2

SOUTH
♠ K Q 8 7 4
♥ A 9 6
♦ 9
♣ 10 6 4 3

Mr. Culbertson will discuss this hand in tomorrow's column.

Write your bridge troubles and problems to Ely Culbertson, care of The Tribune, inclosing a self-addressed, stamped envelope.

Numerology
By Evelyn Holmes

Sept. 17, 1940.

Universal day—Attend to practical matters exclusively.

Looking ahead—Not only has King Carol felt the first devastating changes which a five year can bring, but his son, Michael, also has a five year beginning for 1941 so he, too, can expect a highly active year with well made plans going awry. One should never hope to conform rigidly to plans and rules in a five year, so if you have a five year in 1941 you should get in an adaptable frame of mind and be ready to shift your position quickly.

Year ahead—Those born on this date do have a five year coming, so the above advice applies to them. Watch your step!

Would you like to know what kind of a year 1941 will be for you? Send for your personal yearly, monthly, and daily guide.

Send this coupon with 10 cents and a stamped, self addressed envelope to:
EVELYN HOLMES,
Box 382, General Postoffice,
New York City. [Please print.]
Name ....
Birth Date.....................................
[Month] [Day] [Year]
Street Address.................................
City and State.................................

Is Your Child Certain That You Like Him?

By GLADYS HUNTINGTON BEVANS.
[Copyright: 1940: News Syndicate Co., Inc.]

"I know my parents love me, but I don't believe they *like* me," is the way lots of children would express themselves if they knew just how.

To go back to a subject we talked about not so long ago, this matter of making our children feel that we approve of them, it really amounts to our making them feel that we *like* them.

We have a way of taking for granted the happy and the agreeable, often not noticing it or appreciating it, while the unpleasant or the unhappy absorbs our attention. Of course, it's human nature, but it is a negative attitude, too.

And it's one we carry into our management of the children. We are likely to be negative with them, noticing or making much of what we don't approve, the children's disobedience, or their slips from the path we've marked out for them. We're too likely to scold and reprove, to follow up misdemeanors, and mete out small punishments. While this is necessary occasionally, it is not a desirable way of managing in general.

The reason this negative plan is not desirable is that our main idea with the children should not be to stop their misbehavior, but to get them into the habit of behaving happily and normally. We do not want them to feel frequently in disgrace. Instead of just stopping so-called bad habits we want to build up good ones. By a constructive attitude we can do this. We can build up so many normal and happy activities that there is little room left for the others.

One of the best ways to lead your children smoothly along the right road is to give them your friendly attention and praise at every opportunity, and withhold the blame and the disapproval.

Even to those of us who have thought about these things, who are fully aware of the importance of approval, it is sometimes hard to live up to our ideal. We mothers are only human, after all, and we may be naturally quick tempered, tired or irritable, and so find ourselves "falling by the wayside" and forgetting what pleasant music praise is in any one's ears, most of all in those of a little child.

The Housewife

One of the cleverest cooking utensils we've seen in a long time is a double-purpose griddle and grill. It's of heavy aluminum and one side has ridges, while the other is plain. Lay bacon or ham or chops on the ridged side and they'll cook beautifully without stewing in their own grease, as this runs off into a channel provided for it. Grill on top of the stove.

You can make four large pancakes at once on the other side of this griddle-grill and you'll find the heat is evenly distributed and that the utensil will never warp. It's easy to clean, too. A most welcome piece of kitchen equipment. EDITH WEIGLE.

NO WASHING OVER 98c
"Q"-WASH REGARDLESS OF SIZE! ANY DAY
Washing must be sent every week to get this price . . . $1.25 when sent less often. Returned damp, sweet-smelling and clean. Satisfaction guaranteed. Ask for "Q"-Wash.

NO WASHING AND IRONING OVER $2.25
"Q"-IRONED REGARDLESS OF SIZE! ANY DAY
All flat work beautifully ironed. Wearing apparel washed and dried. Satisfaction guaranteed. Ask for "Q"-Ironed.
SHIRTS With "Q"-Ironed Service only....... 5c

QUALITY WET WASH LAUNDRY CO.
Phone BOULEVARD 0155
15 Phones . . . 50 Trucks to Serve You

AT WALGREEN'S

For a Smooth, Kissable Complexion

JERGENS FACE CREAM

Jergens skin scientists collaborated with Alix of Paris, famous fashion creator, to create this lovely new all-purpose face cream. It's a "one-jar" beauty treatment . . . and a blessing to drab, dry skin. Cleanses in a twinkling, helps soften skin, gives a velvety finish for powder, acts as a night cream. Try it today! Economical 3½ oz. jar, **43c**

WALGREEN
DRUG STORES

Internal Sanitary Protection!
New! Improved! Only 20¢!

"SO EASY TO USE!" "NO OFFENSIVE ODORS!"

No longer need you pay more for modern freedom on "difficult days."

Meds are here—a great new advance in *internal* sanitary protection. And Meds cost only 20¢ for a box of ten!

New security! Meds are the first *internal* method to bring you the "safety center"—designed to do three things: 1. Draw moisture into the *centre* of Meds and *down*. 2. Increase the *active* absorptive area. 3. Make absorption quicker and surer.

Thanks to this exclusive feature, Meds absorb more than 300% of their weight in moisture!

New comfort! Meds are scientifically shaped to fit. Easier to use, too, thanks to a special new applicator. Get Meds today.

Made by the makers of Modess

FALL FASHION WEEK

. . . cries welcome to American designers, whose clothes are so superbly suited to our needs and ways of life. They've made night-owls of daytime casuals. Out-lawed the flaring skirt of '39 and slimmed the silhouette to sapling-slenderness. Made much of fur accessories (especially the spotted furs). And dignified anew fine fabrics and fine workmanship. All these, and countless more, have fused into a Fashion whole that you *must see*—today, throughout the store.

Fashions on parade today—featuring The New Perspective in fall fashions for women. 12:15 to 1:00, 1:15 to 2:00. *Tea Rooms, Eighth Floor,*

LEOPARD TRIM COATS . . . to put on young sisters when you want them to appear as elegant as their elders. Exquisitely tailored in soft, pliant wools, cut with flaring skirts and nip 'n' tuck waists. Sizes 7 to 14, 35.00. Sizes 10 to 16, 49.95.

Girls' Shop, Fifth Floor

BROTHER-SISTER LLAMA HAIR COATS... "warm in a storm and dry in a drizzle." Sister's coat is flared and velveteen trimmed. (3 to 6x.) 22.95. Brother's coat is double-breasted with a belted back. (3 to 6.) 19.95. In luscious Fall colors.

Three-to-Six Shop, Third Floor

WELL SUITED YOUNG MEN . . . as well turned out as their college brother in smartly tailored tweed-effect wools. The two-knicker suit is handsome on 8 to 15ers, 16.95. And 12 to 18ers will be well-dressed in a single-breasted, long pants cadet suit, 19.95. Felt snap-brims, 1.95 to 3.95.

Boys' Shop, Fifth Floor

BREATHCATCHING ENSEMBLE . . . to make you an exquisite revelation in gardenia white satin and chiffon, extravagantly trimmed with lace. Just a taste of the magnificence to be found in our bridal lingerie. Ensemble, 55.00.

Trousseau Room, Third Floor

ARABESQUE . . . bewitching sophistication for entertaining at home. Soft striped wool with a heavenly crepe romain front panel that stems from your neckline. And the Dolman sleeves add grace to your every movement. Sizes 10 to 20. 19.75.

Negligees, Third Floor

BLACK BENEATH IT ALL

cigarette silhouette accents by Formfit

Debutante, for the active miss and careerist. Leno lastex sides, satin elastic front and back. 5.00.

Panel Art Girdle, with slimming lastex sides, satin front and back. 7.50. Life Bra, 1.75.

Panel Art, for firm young figures. Lastex sides, satin front and back. 10.00.

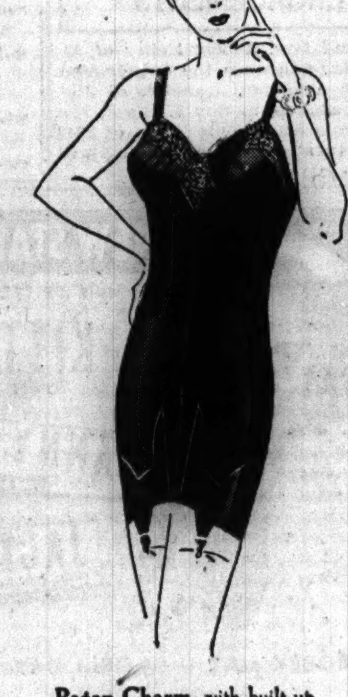

Pagan Charm, with built-up back, satin lastex sides, satin back and front. 12.50.

Corsets, Third Floor

FASHION IS FUN IN A JERKIN

With compliments to Robin Hood and his Merry Men—jerkins are the newest thing you can put on your back. They can be good sports by day . . . social butterflies by night. For spice and variety, you can transplant them. Wear the jerkin to your afternoon dress with your long dinner dress. They're this year's wittiest added attractions. Your wardrobe can be complete, yes, but not much fun without them.

1. Jet trimmed lacquer red or powder blue jerkin over a black rayon crepe dinner gown. 12-18. 16.95.
Evening Shop, Fourth Floor

2. Royal purple jerkin dress with gold embroidery. Also in black, rayon crepe. 12-18. 25.00
Misses' Dresses, Fourth Floor

3. Grey flannel jerkin, 3.95. Red shirt, 2.95. Pleated red and grey plaid wool skirt, 4.95.
Casual Clothes Shop, Fourth Floor

4. Junior Miss Jerkin dress in wool crepe. Amethyst with Peridot green, brown or green. 9-15. 15.00.
Junior Miss Shop, Fourth Floor

5. Suede jerkin in green, rose, blue, grey or red with matching cap. 3.95. Sweater, 3.50. Flannel skirt, 6.95.
Casual Clothes Shop, Fourth Floor

CARSON PIRIE SCOTT & CO.

SECTION TWO
SPORTS MARKETS
WANT ADS

Chicago Daily Tribune
THE WORLD'S GREATEST NEWSPAPER
TUESDAY, SEPTEMBER 17, 1940.

FOR FASTER SERVICE
3 TRIBUNE PHONE NUMBERS
SUPerior 0200 Public Information Service
SUPerior 0260 Sports Bulletin Service
SUPerior 0100 Want Ads—General Business

TIGERS WIN; INDIANS DIVIDE; SOX LOSE, 6-2

'NO WHITEWASH,' ILLINOIS RING BOARD EXPLAINS

Clarifies Decision in Thomas Case.

BY GEORGE STRICKLER.

Harry Thomas.

Complaining that its recent decision in the Harry Thomas case had been "grossly misinterpreted," the Illinois Athletic commission yesterday issued a formal statement declaring it had not exonerated Thomas or other principals in Thomas' bouts with Max Schmeling and Tony Galento. In a copyrighted story by Arch Ward, sports editor, published in THE CHICAGO TRIBUNE on Oct. 30, 1939, Thomas admitted he had thrown both fights.

The statement, signed by Joseph Triner, chairman, and Commissioners Sheldon Clark and James R. Fitzpatrick, said the commission's investigation, which covered eight months, failed to substantiate Thomas' confession and that it also failed to disprove the charges.

Here's Official Statement.

The statement follows:

"The findings of the Illinois Athletic commission in the hearings on the Harry Thomas case, returned on July 8, 1940, have been grossly misinterpreted. The commission did not imply that it had exonerated the principals in the bouts between Thomas and Max Schmeling and Thomas and Tony Galento from charges of dishonesty, as revealed in the Thomas confession in a CHICAGO TRIBUNE story, Oct. 30, 1939. The commission stated that in the light of the evidence presented at the hearing it was unable to substantiate the charges. Its investigation failed to substantiate the statements by Thomas that he had thrown his bouts to Schmeling and Galento. Neither did the investigation disprove those revelations."

The revelations, as enumerated by Mr. Ward in his copyrighted article, were:

[1] The Max Schmeling-Harry Thomas bout in Madison Square Garden, New York, Dec. 13, 1937, was a fake match in which the result had been decided in a Chicago hotel weeks before the match. [Schmeling won on a technical knockout in the eighth round.]

[2] The Tony Galento-Harry Thomas match in Philadelphia on Nov. 14, 1938, was a fixed bout in which the result had been decided long before the fighters entered the ring. [Galento won on a technical knockout in the third round.]

[3] Joe Jacobs, manager of Schmeling and Galento, and Nate Lewis, of Chicago, manager of Thomas, were parties to the fake bouts according to Thomas.

Tribune Charges Still Stand.

THE TRIBUNE never has retracted or qualified these charges.

Jacobs since has died. Lewis denied the charges in a story published by THE TRIBUNE and again when he appeared at the commission's hearings.

The Illinois commission, on orders from Gov. Henry Horner, began an investigation of the charges and at the end of eight months issued a 13 page résumé of its findings with a one paragraph decision. The decision, made public on July 8 of this year, read:

"It is the decision of the Illinois State Athletic commission, after a full consideration of the testimony heard and the facts adduced at the various hearings of the investigation, that the charges of Harry Thomas were not substantiated."

Claim No Coöperation.

In its résumé of the case the commission pointed out it did not have authority to subpena witnesses, inasmuch as the fights in question were not held in Illinois, and none of the principals mentioned in the article or Thomas' confession was licensed by the commission. Witnesses who were invited to testify, it was said, were reluctant to coöperate.

The commission had been assisted in its investigation by Edwin T. Breen, first assistant attorney general. Among the witnesses at the hearings was Mr. Ward, who at the conclusion of his testimony told the commission, in response to a question by Chairman Triner, that "this evidence completely convinced me, and attorneys employed in the investigation, of the truth of Thomas' charges."

Doyle Makes Indians 3-5 Favorites and Our Sox 10-1

New York, Sept. 16 (AP).—Jack Doyle, Broadway odds layer, stuck with the Cleveland Indians tonight as the betting favorite in the American league pennant fight. He quoted odds of 3 to 5 against the Indians and 13 to 10 against Detroit while admitting to a belief that the New York Yankees are out by setting a price of 7 to 1 on them. The Chicago White Sox, he said, were 10 to 1 shots now.

MOON MULLINS—JUST A BIRD IN A NOT SO GILDED CAGE

In the Wake of the News

BY ARCH WARD.

CREW haircuts are popular among University of Wisconsin football players. . . . The fashion is causing no heart flutters with the co-eds, but the players just now don't care whether they are pretty or not. . . . Sonja Henie Topping works three hours daily on an ice rink at Rye, N. Y., in preparation for her winter tour. . . . She will continue her conditioning work there until Oct. 2 when she will join members of her company on the Pacific coast for four weeks of rehearsals before hitting the road. . . . Bill Hillenbrand, brilliant prep football player from Reitz Memorial High school in Evansville, who recently enrolled at Indiana university, previously submitted his credits to Notre Dame. . . . Ted Lyons weighed 162 pounds when he joined the White Sox in 1923. . . . He now scales 200. . . . Barney Ross, former lightweight and welterweight champion, will open a cocktail bar on North Clark street Oct. 1. . . . Herbert Blumer, former line coach at the University of Chicago, is now an expert on fashions. . . . President E. C. Elliott of Purdue knows almost every member of the

football squad by name. . . . Harold Sammis, an outstanding semipro pitcher in Woodmere, N. Y., has received no big league offers because he refuses to work on Sundays. . . . Texas A. & M. has the best chance of any team in the history of the Southwest conference to break the precedent which says no champion can repeat. . . . Seventeen of last year's Sugar bowl winners are back, including Jarrin' Jawn Kimbrough. . . . The Detroit American league club gives out exact paid attendance figures for all its home games, a practice ignored by certain other major league offices.

When asked recently whether he was broke, Jack Dempsey replied: "Well, I don't make as much money as I once did, but I'm just as happy with ten millions as eleven millions." . . . Alfred Johnson of Pine Hill, Wis., wears a medal for rescuing Tom Robinson, swimming coach at Northwestern university, in 1887 from—guess what—drowning. . . . Mandeville, La., and a street in New Orleans [Marigny] were named in honor of a French nobleman, Count Bernard Mandeville de Maringy, who introduced dice in this country. . . . Larry Gilbert set a record when the Nashville team clinched the Southern association pennant. . . . He has won six championships in that circuit, a feat without parallel in the 40 year history of the league. . . . Mr. and Mrs. Ed Krause [he's the former football and basketball star at Notre Dame] are celebrating the arrival of an eight pound son, born in Worcester, Mass., Sept. 12. . . . Savior Canadeo, Golden Gloves welterweight champion, is employed as a mutuel clerk at Hawthorne race track. . . . Ken Overlin, recognized in New York as middleweight champion, has no contract with his manager, Chris Dundee. . . . Personal to Lyn Waldorf, Fritz Crisler, Eddie Anderson, Biff Jones, Jimmy Phelan, Francis Schmidt, Mal Elward, and Harry Stuhldreher: Twenty-three letter men reported for Minnesota's first football practice.

Encyclopedia Americana.

Abdicate: To be chased out of a country with a yacht, a red headed woman and sixty thousand bucks a year. —Distant Dan.

* *

Sudden Thoughts.

If Trader Dykes had handled the deal with John Bull, we would have gotten all the islands outright for only 25 ships and Wally thrown in for good measure. —Illini Frosh.

"Miss Williams Loses on 19th in Western Golf"—headline. Tsk, tsk! Ain't it awful. We didn't know women went in for the 19th hole, too.
—The Voice from the Gallery.

* *

Queerie.

In political broadcasts, they speak of the achievements of the bank holiday in 1933. I wonder when the holiday will be over. A couple of banks I had my dough in haven't opened yet. —R. P. Richards.

* *

Pet Peeve.

Persons who say "tomahto" juice and "potayto" salad.
—Mary Ellen Maloney.

* *

Finding in the Temple.

What have I done that you should flee from me,
And leave me broken hearted in the way—
Me who have mothered you thru infancy
And watched above your slumber and your play?
When have I failed to keep you in my heart
Thru the long watches of the silent night,
Asking no other bounty for my part
Than to find favor always in your sight?

Ah, mother, you must taste the racking pain
That one day will be warder of your soul
When you have spent your heart's blood all in vain
And drunk at Golgotha the dregs of dole!
This present grief but presages a loss
That you will one day know beneath the cross.

—T. E. B.

Deserted.

Deserted is the garden now,
My mother's garden once so fair.
In quaint profusion grow the flowers
That knew her love and tender care.
And yet I never walk its paths
But that I feel her presence nigh,
And with that presence comes the strength
To lift my eyes from earth to sky.

Deserted, yes, and yet those flowers
Transcend all earthly things for me.
They are a symbol of her love,
A love she gave so full and free.
I touched the petals of a rose
And with that touch I felt her hand,
That gentle hand that healed my hurts
And blest each youthful, noble stand.

Deserted, yes, and yet the weeds
Despair, for still those flowers grow.
Naught seems to stunt their wondrous growth
As they once more their beauty show.
I wonder if those flowers have built,
In fond return for mother's care,
A true memorial that will last
In that old garden once so fair!

—G. Gordon Carter.

* *

It Takes All Kinds.

I see that the government has ordered 701 ships for the two ocean navy. My Uncle Joe said the odd one is a fishing boat for the President.
—H. M. S.

A fellow doesn't have a chance these days. I sent in my application to several colleges as a house father in one of their sororities. I guess they filed them in the same place you probably will this.
—Ellay Doublu.

I'd like to protest about the acquisition of those bases from England. Couldn't we have leased bases from the Cubs? They haven't been using them all year. —H. A. R.

* *

They're Not So Hot.

So the British have been flying over Germany dropping little pieces of paper that set fire to buildings! Gee, I've been dropping pieces of paper into Tribune Tower for the last four weeks and I don't set the Wake column on fire. —Jonas Perlberg.

[Continued on next page, column 5]

OHIO STATE OUT FOR BIG 9 TITLE; TEAM SPIRIT HIGH

Minnesota Rated as Most Important Foe.

BY WILFRID SMITH.
[Chicago Tribune Press Service.]

Columbus, O., Sept. 16.—In 1916, Ohio State university's football team recorded an undefeated season. No opponent even tied the Buckeyes.

This fall, with veteran material and an aroused spirit following a beating by Michigan in the concluding 1939 game, Ohio State's players certainly are an outstanding choice to retain their Western conference championship. Buckeye partisans also have nominated the team to duplicate the 1916 record.

Ohio State will play a more difficult schedule. Pittsburgh, opening opponent here Sept. 28, supplants the University of Missouri which was overpowered, 19 to 0, a year ago. The Tigers went on to win the Big Six title, however. Purdue replaces the University of Chicago. The Maroons' 61 to 0 defeat by Ohio State was one of the excellent reasons why Chicago's board of trustees voted to ban the sport.

Six Foes Rescheduled.

Six Ohio State opponents in 1939 return. This includes Cornell, only other team to defeat Ohio State last year. Cornell overcame a two touchdown handicap to win, 23 to 14.

This is the season's task ahead of the Bucks and their coach, Francis Schmidt, who starts his seventh campaign as head coach.

"It's nice to have the conference title now, at any rate," Coach Schmidt agreed after a two hour practice session on offense. "I don't know whether we can win again, but I believe that the game with Minnesota will be most important. That was the turning point in our conference schedule last year."

Ohio State took that see-saw battle in Minneapolis, 23 to 20. This hard fought, gruelling battle also may have taken toll from the squad; a week later it fell before Cornell.

Right Half Problem.

"The team will be as fast as last year's champions," Schmidt said. "Finding a right half back and reserve ends are problems, but the holdover men keep up team speed and the new men will match the players who were graduated. Ohio State may miss Frank Zadworney at right half. There are some as fast, but they can't block as well as Frank.

"At this position Paul Sweeney [a sophomore from Cleveland] has the best chance of any sophomore to break into the starting lineup. Tom Kinkade is ranking right half now, but Kinkade was ineligible last spring and missed practice. This is a handicap now.

"Don Scott should have a fine year. Jim Langhurst [Ohio State captain and full back] is doing about as much forward passing as Scott right now. Jack Graf [quarter back] is o. k. as a

[Continued on page 23, column 5]

REMEMBER 'WAY BACK WHEN:

There wasn't any In the Wake of the News book— and the poems and items of your favorite contributors were gone forever, once you left your Tribune on the street car and hustled to the office. Things are different now. The best contributions published in the Wake during the last year have been collected in one volume for you to read and re-read. They'll rekindle the enjoyment you got when you first saw them. Or maybe you missed some of the best. Now's your chance to catch them in the new 1940 Wake Book.

It's out Friday.

This 64 page volume will be on sale at all news stands. Price 10 cents. 13 cents by mail. The Tribune Public Service office, 1 South Dearborn street, is now receiving mail orders for

THE WAKE BOOK

Tresh Keeps Boston's Total Down to Six

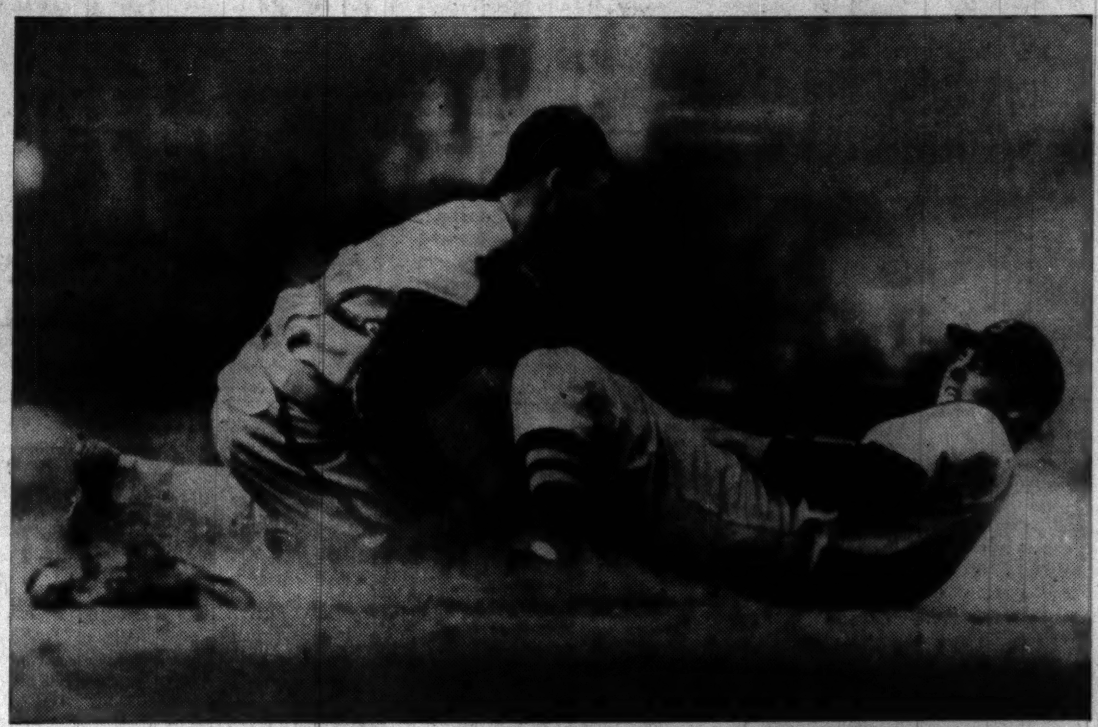

Mike Tresh braves Jack Wilson's spikes to tag out the Boston pitcher at the plate in the fifth inning of yesterday's game in Comiskey park. Tresh made the play after Luke Appling took Doc Cramer's grounder and threw home. Tresh tripled and singled, scoring both White Sox runs in their 6 to 2 defeat.

Tigers Batter Senators, 9-2; Newsom's 19th

BY IRVING VAUGHAN.
[Chicago Tribune Press Service.]

Detroit, Mich., Sept. 16.—The Tigers, after two straight beatings which plummeted them out of first place, recovered enough of their voice today to continue having at least a talking part in the American league's pennant affairs. Guided by the garrulous Bobo Newsom, the locals routed Washington's Senators, 9 to 2, thus bringing themselves up to a half game from the pace setting Cleveland Indians, who were pained by having to share a double header with the Athletics.

Mr. Newsom, who despite a four run lead over the Yanks last Saturday, folded up when the pressure was heavy, was an excellent workman today. Bobo, who now declares his former nickname of Buck is too domesticated for a man with his leanings toward eccentricities, fashioned a five hitter and walked none. He gave up only one hit in six innings, three in the seventh when his 19th victory of the year was marred by a pair of runs. The last hit came in the ninth when he was having a good time for himself experimenting with phoney deliveries. He has been beaten only four times.

Greenberg Wallops No. 35.

Newsom's sparkling pitching didn't discourage Hank Greenberg from getting in a few choice strokes before a slim crowd of 3,911. Hank cut into a four run third inning with a single, altho the runs weren't needed at the time because the Tigers had done a two run job in the previous inning. All of this six run total was compiled while Joe Krakauskas, the leftie, was performing. Then Joe Haynes dropped into the party and in the sixth Greenberg accounted for two thirds of a three run affair by blasting his 35th homer into the seats. This tied him for the home run lead with Jim Foxx of the Red Sox.

Tomorrow when the Tigers and Senators conclude their season's work, Schoolboy Rowe, who last Thursday accomplished his fourteenth victory by beating the Yankees, will oppose Walter Masterson. Then the Senators move to Cleveland, and when the Indians learn what Bucky Harris has in store for them they may begin to weep again. For the three games there the Senators' pitchers will be Sid Hudson, Ken Chase, and Emil Leonard, the knuckle baller.

Newsom's Bat Busy, Too.

Newsom's opportunity for strutting was enhanced by his bat in the second inning when Krakauskas was deluged for the first time. York led off with a pass, but was doubled on Higgins' tap. Fox walked and Tebbetts singled to center. Newsom also singled to center and Case tried to stop the ball, but it hopped away and rolled toward the fence, the blunder

[Continued on next page, column 4]

So near—and yet so far—from the American league pennant, may be Jimmie Dykes' reflections as he watches his team lose yesterday.
[TRIBUNE Photos.]

Major Leagues

NATIONAL LEAGUE.

	W.	L.	Pct.	G.B.
Cincinnati	91	47	.659	....
Brooklyn	83	59	.584	10
St. Louis	73	65	.529	18
Pittsburgh	73	66	.525	18½
CHICAGO	68	73	.482	24½
New York	66	73	.475	25½
Boston	59	82	.418	33½
Philadelphia	46	94	.329	46

YESTERDAY'S RESULTS.

Philadelphia....3- 1; St. Louis........2- 7
Pittsburgh...... 7; New York.......... 6
Cincinnati........ 4; Brooklyn.......... 3
[Ten innings.]
Chicago-Boston not scheduled.

GAMES TODAY.

Chicago at New York. St. L. at Brooklyn. Pittsburgh at Boston. Cincinnati at Phila.

AMERICAN LEAGUE.

	W.	L.	Pct.	G.B.
Cleveland	82	60	.577	
Detroit	81	60	.574	½
New York	77	63	.550	4
CHICAGO	78	65	.545	4½
Boston	75	67	.528	7
St. Louis	61	82	.427	21½
Washington	60	81	.426	21½
Philadelphia	51	87	.370	29

YESTERDAY'S RESULTS.

Boston........... 6; Chicago........... 2
Detroit........... 9; Washington......... 2
Cleveland.........8-2; Philadelphia.......3-3
St. Louis.........16; New York.......... 4

GAMES TODAY.

New York at St. L. Phila. at Cleveland. Wash'gton at Detroit.

Fight Decisions

At Marigold Gardens—Chico Romo beat Johnny Pleasant [8]; Nate Bolden beat Billy Bengal [8]; Gene Ward knocked out Kid Sanchez [8]; Don Siegel knocked out Fred Washington [2]; Booker Beckwith beat Paul Frazier [6].

At New York—Aldo Spoldi beat Joey Silva [8]; Tommy Cross beat Victor Troise [8].

At Philadelphia, Pa.—Lew Jenkins beat Bob Montgomery [10]; Al Nettlow knocked out Clarence Enos [4]; Bobby Green beat Al Mancini [8].

At Des Moines, Ia.—Lee Savold knocked out Andy Miller [1].

At Pittsburgh, Pa.—Saverio Turiello beat Ossie Harris [10]; Tommy Yarosz stopped Homer Hilleges [2].

Indians Divide with Athletics; Lead ½ Game

Cleveland, O., Sept. 16 (AP).—Connie Mack's Athletics wound the American league race into a tighter knot today, snapping their nine game losing streak to beat the league leading Indians, 3 to 2, in the second game of a double header after Cleveland won the opener, 8 to 3. The Indians ended the day only half a game ahead in the standings.

Mel Harder retired the first 20 batters in order in winning the opener. Johnny Babich's six hit pitching was too much for the Indians in the second game.

About 6,000 Cleveland stadium customers saw the Indians unleash their war clubs on Lee [Buck] Ross, an old jinx, for an easy victory in the first game.

Harder was touched for three futile runs in the ninth.

Babich, turning in his 13th triumph, was too tough in the second game. The clubs entered the ninth deadlocked, 2 to 2, because Harry Eisenstat, Indian southpaw, had yielded homers by Sam Chapman and Hayes.

Chapman led off the ninth by socking a 3 and 2 pitch over third base for a freak double. Ken Keltner stabbed at the slow roller but missed it. Then Bob Johnson bounced a ball which hit Eisenstat's glove and continued into center field for another double, scoring Chapman.

PHILADELPHIA.	Ab	R	H	P	A
Miles,cf	4	1	1	4	0
Moses,rf	4	0	1	0	0
Hayes,c-1b	4	0	2	11	0
Johnson,lf	4	0	0	2	0
Siebert,1b	1	0	0	3	1
Wagner,c	3	0	0	0	1
McCoy,2b	3	0	0	1	3
Gant'n,3b	3	0	0	0	3
F.Cha'm,ss	3	1	1	2	3
Ross,p	2	0	0	1	2
*S.Chap'n	1	1	1	0	0
	32	3	6	24	13

CLEVELAND.	Ab	R	H	P	A
Heath,lf	4	2	2	0	0
Weat'y,cf	3	1	1	3	0
Boudr'u,ss	4	1	1	2	3
Peters,ss	0	0	0	0	1
Trosky,1b	3	1	0	13	2
Bell,rf	4	0	2	2	0
Keltner,3b	2	1	0	0	1
Mack,2b	4	1	1	2	5
Pytlak,c	4	0	0	4	0
Harder,p	4	1	2	1	2
	32	3	6	24	13

*Batted for Ross in ninth inning.

Philadelphia ....000 000 003—3
Cleveland ....007 100 00*—8

Error—Miles. Runs batted in—Boudreau [2], Mack [4], Heath, Moses [2], Bell, Miles. Two base hits—Boudreau, F. Chapman, Miles, Hayes. Home runs—Mack, Heath. Stolen bases—Keltner, Harder. Double plays—Harder to Trosky to Mack; Hayes to F. Chapman. Left on bases—Philadelphia, 2; Cleveland, 4. Bases on balls—Ross, 4. Struck out—Ross, 3; Harder, 4. Umpires—Moriarity, Hubbard, Rommel, and Pipgras. Time—1:47.

SECOND GAME.

PHILADELPHIA.	Ab	R	H	P	A
Miles,rf	4	0	0	3	0
S.Chp'n,cf	4	2	2	1	0
Johnson,lf	4	0	2	3	0
Hayes,c	4	1	2	4	0
Siebert,1b	3	0	0	12	0
Rubel'g,3b	4	0	1	3	3
Davis,2b	3	0	0	0	4
Bran'to,ss	3	0	0	1	0
Babich,p	3	0	0	0	1
	32	3	7	27	8

CLEVELAND.	Ab	R	H	P	A
Heath,lf	4	0	0	5	0
Weath'y,cf	4	0	1	5	1
Bou'eau,ss	4	1	1	2	4
Trosky,1b	4	0	1	5	0
Bell,rf	3	1	2	2	0
*Grimes	0	0	0	0	0
Keltner,3b	4	0	1	1	2
Mack,2b	4	0	0	2	3
Hemsley,c	3	0	0	5	0
Eisen't,p	3	0	0	0	1
Dobson,p	0	0	0	0	0
	33	2	6	27	11

*Ran for Bell in ninth.

Philadelphia ....100 100 001—3
Cleveland ....100 100 000—2

Runs batted in—S. Chapman, Trosky, Hayes, Keltner, Johnson. Two base hits—S. Chapman, Johnson, Trosky. Three base hits—Johnson, Keltner. Home runs—S. Chapman, Hayes. Double plays—Boudreau to Mack to Trosky; Weatherly to Boudreau to Hemsley. Left on bases—Philadelphia, 3; Cleveland, 5. Bases on balls—Babich, 1; Dobson, 1. Struck out—Babich, 4; Eisenstat, 4. Hits—Eisenstat, 7 in 8 innings [none out in 9th]; Dobson, 0 in 1. Losing pitcher—Eisenstat. Umpires—Hubbard, Rommel, Pipgras, and Moriarty. Time, 1:34. Attendance—6,000.

CHICAGO MAKES FIVE ERRORS IN BOSTON FINAL

Wilson Snaps String at 8 in Row.

The Pennant Race

IT was Detroit's day yesterday as the torrid American league race advanced another notch toward its unpredictable conclusion. The Tigers, by routing the Senators, advanced within half a game of the leading Indians, who split a double header with the Athletics.

The third place Yankees, beaten by the Browns, are four games back, half a game ahead of Chicago, which lost to the Red Sox. Statistics on the contenders follow:

Club—	W.	L.	Pct.	G.B.	To play.
Cleveland	82	60	.577	...	12
Detroit	81	60	.574	½	13
New Yk.	77	63	.550	4	14
Chicago	78	65	.545	4½	11

GAMES TO PLAY.

CLEVELAND—Philadelphia, Sept. 17; Washington, Sept. 18, 18, 19; Detroit, Sept. 20, 21, 22, 27, 28, 29; St. Louis, Sept. 24, 25.

DETROIT—Washington, Sept. 17; Philadelphia, Sept. 18, 18, 19, 19; Cleveland, Sept. 20, 21, 22, 27, 28, 29; Chicago, Sept. 24, 25.

NEW YORK—St. Louis, Sept. 17; Chicago, Sept. 18, 18, 19; Boston, Sept. 21, 22; Washington, Sept. 24, 24, 25, 28, 29; Philadelphia, Sept. 26, 26, 27.

CHICAGO—New York, Sept. 18, 18, 19; St. Louis, Sept. 20, 21, 22, 27, 28, 29; Detroit, Sept. 24, 25.

BY EDWARD BURNS.

That magnificent winning streak which the White Sox so heroically ran to eight straight on Sunday became a closed matter after the Boston Red Sox got thru with Bill Dietrich and other protéges of Jimmie Dykes in Comiskey park yesterday afternoon. The score was: Boston, 6; Chicago, 2. To give you a further idea of what a blue Monday it was, we reveal that the White Sox made as many errors as they made hits, the total being an enormous five in one instance and a teeny five in the other.

Luke Appling, who went to Comiskey park third among the American league batting leaders, only four points out of the lead, got tangled in the wrong end of the error-hit balance. He made two of the five errors and none of the five hits. Luke could have been charged with another error with no stretch of the imagination, but the dreamiest scorer in the world couldn't have given him a hit. He never got close to first base.

The Reaction Sets In.

Appling was by no means the goat of the letdown, however. It simply seemed that the boys were due for a reaction after all their recent superlative behavior. They had a bad day coming, tho it did appear they overdid the privilege somewhat.

The Comiskeys blew a chance to pass the Yankees and go into third place, the Browns having whipped the champions in St. Louis. The Sox also dropped a game farther back of the Tigers, who won and lost a half game to the Indians, who split a double header with the Athletics.

The Chicagoans, with 11 games to play, now are 4½ games back of the Indians, four back of the Tigers and a half game behind the Yanks, their next adversaries.

It may be that you would like the salient details of yesterday's swoon. If so read the following and forget the whole matter.

Tresh Triples and Scores.

A run which the White Sox made in the first inning on Mike Tresh's triple and Joe Kuhel's infield out stood up for a lead until the Red Sox tied the score with a fuzzy run in the fourth inning. Doc Cramer pushed off with a walk and stopped at second on Ted Williams' single to center. Jimmy Foxx shot a double play grounder to Skeeter Webb. Webb's throw to Appling forced Williams at second, but Luke relayed the ball into the Boston dugout, Cramer scoring the tying run and Foxx moving to second base. Joe Cronin was called out on strikes. Bobby Doerr singled off Appling's chest and Kennedy threw out Tom Carey.

Dietrich almost avoided grief in the fifth, for there were two out when the cave-in fell. With one down, Jack Wilson singled to left and stopped at third on Dom DiMaggio's double to right. Cramer bounced to Appling, who made a bad throw to the plate. Nevertheless Wilson was sunk, thanks to the agility of Tresh. Williams might have supplied the third out, if he is as lazy as some folks say. But instead he busted a triple to right center, scoring DiMaggio and Cramer to give Boston a 3 to 1 lead.

Kennedy Wastes a Double.

In the fifth inning the White Sox made their second hit off Wilson. It was a double by Kennedy after two were out and Dietrich backed it up with a whiff.

Errors by Webb and Mike Kreevich, combined with singles by Carey and Gene Desautels gave the Red Sox two runs in the sixth. In the Chicago half of the sixth the White Sox made their second run, on a single by Tresh and a double by Julius Solters.

The Red Sox scored their final

[Continued on next page, column 7]

PIRATES VICTORS OVER GIANTS, 7-6, IN HOME RUN DUEL

Mel Ott Boosts Season's Total to 19 with 2.

New York, Sept. 16 (AP).—Scoring all their runs on homers, the Pittsburgh Pirates wobbled to a 7 to 6 victory over the New York Giants today. Three-run homers were hit by Vince DiMaggio in the second inning and by Maurice Van Robays in the third. Pep Young hit another homer in the fifth. Mel Ott of the Giants hit two homers, bringing his total for the year to 19. Score:

PITTSBURGH.	Ab	R	H	P	A	NEW YORK.	Ab	R	H	P	A
F.Y'ung,2b	4	1	1	0	7	Rucker,cf	5	1	1	1	0
Garms,3b	4	0	0	0	2	Wh'h'd,2b	3	0	0	1	1
Elliott,rf	5	1	2	1	0	Moore,lf	3	1	0	2	0
V'ghan,ss	4	1	0	0	2	N.Y'ng,1b	4	0	1	8	1
VanR'ys,lf	2	2	2	1	0	Ott,rf	3	3	2	2	0
Fl'cher,1b	2	1	0	17	0	Danning,c	4	1	1	11	1
DiM'g'o,cf	4	1	1	2	0	Cuc'lo,3b	4	0	2	1	1
Davis,c	4	0	1	6	0	Witek,ss	4	0	0	0	3
Butcher,p	3	0	0	0	1	Lohrm'n,p	1	0	0	1	0
Brown,p	0	0	0	0	0	Carp't'r,p	1	0	0	0	0
Klinger,p	0	0	0	0	2	Lynn,p	0	0	0	0	1
	*33	7	7	27	14		†35	6	7	27	8

*P. Waner batted for M. Brown in eighth. †Tramback batted for Carpenter in seventh and McCarthy for Lynn and O'Dea for Whitehead in ninth.

Pittsburgh ....033 010 000—7
New York ....010 103 100—6

Errors—F. Young, N. Young. Runs batted in—DiMaggio [3], Van Robays [3], Ott [2], F. Young, Danning [2], Cuccinello, N. Young. Two base hits—Danning, Cuccinello [2]. Home runs—DiMaggio, Ott [2], Van Robays, Young. Sacrifice—Garms. Double play—Danning to Cuccinello. Left on bases—New York, 5; Pittsburgh, 5. Bases on balls—Butcher, 2; Lohrman, 1; Carpenter, 2; M. Brown, 1; Lynn, 1. Struck out—Butcher, 2; Lohrman, 1; Carpenter, 6; M. Brown, 1; Lynn, 2; Klinger, 1. Hits—Lohrman, 4 in 3 innings; Carpenter 2 in 4; Lynn, 1 in 2; Butcher, 6 in 6 1-3; M. Brown, 1 in 2-3; Klinger, 0 in 2. Hit by pitcher—Lynn, F. Young. Winning pitcher—Butcher. Losing pitcher—Lohrman. Time—2:09. Umpires—Reardon, Goetz, and Pinelli. Attendance—1,262.

PHILS, CARDINALS SPLIT.

Philadelphia, Pa., Sept. 16 (AP).—The Phillies won their 46th victory of the season, more than in any year since 1937, by beating the St. Louis Cardinals, 3 to 2, today in the first game of a double header, but lost the second, 7 to 1.

ST. LOUIS.	Ab	R	H	P	A	PHILADELPHIA.	Ab	R	H	P	A
B'wn,2b-ss	4	0	1	3	4	Ju'oville,ss	4	0	0	2	3
Moore,cf	4	0	0	0	0	Mahan,1b	4	1	1	10	0
Sl'ghter,rf	3	0	1	4	0	Litw'ler,rf	4	0	1	1	0
Mize,1b	3	0	0	8	1	Marty,cf	4	1	1	2	0
Koy,lf	4	1	1	1	0	Rizzo,lf	3	0	1	2	0
Or'ngo,3-2b	4	0	2	3	2	May,3b	2	1	1	0	3
Marion,ss	3	0	0	0	2	Schulte,2b	3	0	1	2	0
S.M'rtin,3b	1	0	0	1	1	†Mueller	0	0	0	0	0
Owen,c	2	0	0	6	2	Millies,c	2	0	0	6	0
Cooper,p	4	1	0	0	3	Warren,c	1	0	0	2	0
						S.Johns'n,p	3	0	1	0	2
	32	2	5	*26	15		‡31	3	7	27	8

*Two out when winning run scored. †Batted for Schulte in ninth. ‡Mazzera batted for Millies in seventh.

St. Louis....................001 001 000—2
Philadelphia ....000 110 001—3

Errors—Orengo, Millies, Warren. Runs batted in—Litwhiler, Si Johnson, Warren, Mize, Orengo. Two base hits—Mahan, May, Brown, Koy, Marty. Three base hit—Slaughter. Stolen bases—Orengo, Owen. Sacrifices—May, Schulte. Left on bases—Philadelphia, 7; St. Louis, 7. Bases on balls—Si Johnson, 4; Cooper, 3. Struck out—Cooper, 6; Si Johnson, 7. Umpires—Jorda, Sears, and Barr. Time, 1:59.

SECOND GAME.

ST. LOUIS.	Ab	R	H	P	A	PHILADELPHIA.	Ab	R	H	P	A
Brown,2b	5	1	2	2	2	Ju'ville,ss	4	0	0	2	2
Moore,cf	4	0	1	7	0	Mahan,1b	4	0	0	8	0
Sl'ghter,rf	3	1	1	0	0	L'hiler,rf	4	0	1	2	0
Mize,1b	4	1	1	12	0	Marty,cf	3	1	1	3	0
Koy,lf	3	2	0	1	0	Stewart,cf	1	0	0	0	0
Orengo,3b	5	1	2	2	1	Rizzo,lf	2	0	1	1	1
Marion,ss	5	0	1	1	7	Mazzera,lf	1	0	0	0	0
Owens,c	4	0	0	2	0	May,3b	3	0	1	0	0
H'ch'son,p	3	1	0	0	3	File,3b	1	0	0	1	1
						Warren,c	3	0	0	9	0
						Schulte,2b	3	0	1	1	2
						Marnie,2b	0	0	0	0	2
						Frye,p	2	0	1	0	0
						M'terson,p	1	0	0	0	0
	36	7	8	27	13		32	1	6	27	8

St. Louis ....000 210 310—7
Philadelphia ....000 100 000—1

Errors—Mahan, May, Schulte. Runs batted in—Brown [2], Orengo [2], Slaughter, Rizzo. Two base hits—Moore, Orengo, Brown. Three base hit—Marty. Double plays—Rizzo to Warren; Marion to Brown to Mize; Schulte to Jumonville to Mahan. Left on bases—Philadelphia, 5; St. Louis, 9. Base on balls—Frye, 5; Masterson, 2; Hutchinson, 1. Struck out—Frye, 3; Masterson, 2; Hutchinson, 1. Hits—Frye, 4 in 5 innings; Masterson, 4 in 4. Losing pitcher—Frye. Umpires—Sears, Barr, and Jorda. Time, 1:46. Attendance—1,000.

Armour, Fetz Top Field in Pro-Amateur

Tommy Armour, Medinah's senior professional, paired with Gus Fetz, also of Medinah, captured the best ball pro-amateur golf tournament yesterday at Olympia Fields Country club with a score of 31—31—62. Johnny Bird, South Shore pro, paired with Henry McGurren of South Shore, was tied for second place with Charles Penna of Medinah and E. E. Voynow of the home club. Both teams had 64's.

Three strokes behind the leaders were Jim Foulis and Vic Anderson, both of Ruth Lake, and Olympia Fields representatives, professional Chuck Tanis and Bill Williams with 65's.

Adams and Hafer Next.

Harry Adams, Armour's assistant at Medinah, and Hy Hafer of the same club were next with 66.

Foulis and Penna were tied for individual honors among the pros witn medal scores of 71, one over par for the No. 4 course. Adams fired a 37—36—73 to tie Eddie Gayer of Twin Orchard with 37—36—73 for second place in that category.

WALTER LASDO WINS

Walter Lasdo of Ravisloe was crowned champion of the Chicago District Caddy Masters by winning their annual tournament over a field of 60 yesterday at Butterfield Country club with a 27 hole card of 71—39—110. Posting a 76—35—111, Charles [Red] Dennison of Midlothian, the defending champion, was second. Other low scores included Tony Caldenaro of Calumet, 80—38—118; Willard Hand of Glenview, 79—39—118; Fritz Hall of Ridge, 78—40—118; Fred Reger of Exmoor, 76—43—119; Andy Anderson of Skokie, 80—39—119.

Reds Accepting Orders for World Series Seats

Cincinnati, O., Sept. 16 (AP).—The Cincinnati baseball club notified fans today they could send along the cash for world series tickets and that the money would be returned if the Reds failed to win the National league pennant.

SMILIN' JACK—CALLIN' OUT THE RESERVES

TERRY AND THE PIRATES—LET YOUR HAIR DOWN, SISTER!

It Could Happen Only in Brooklyn

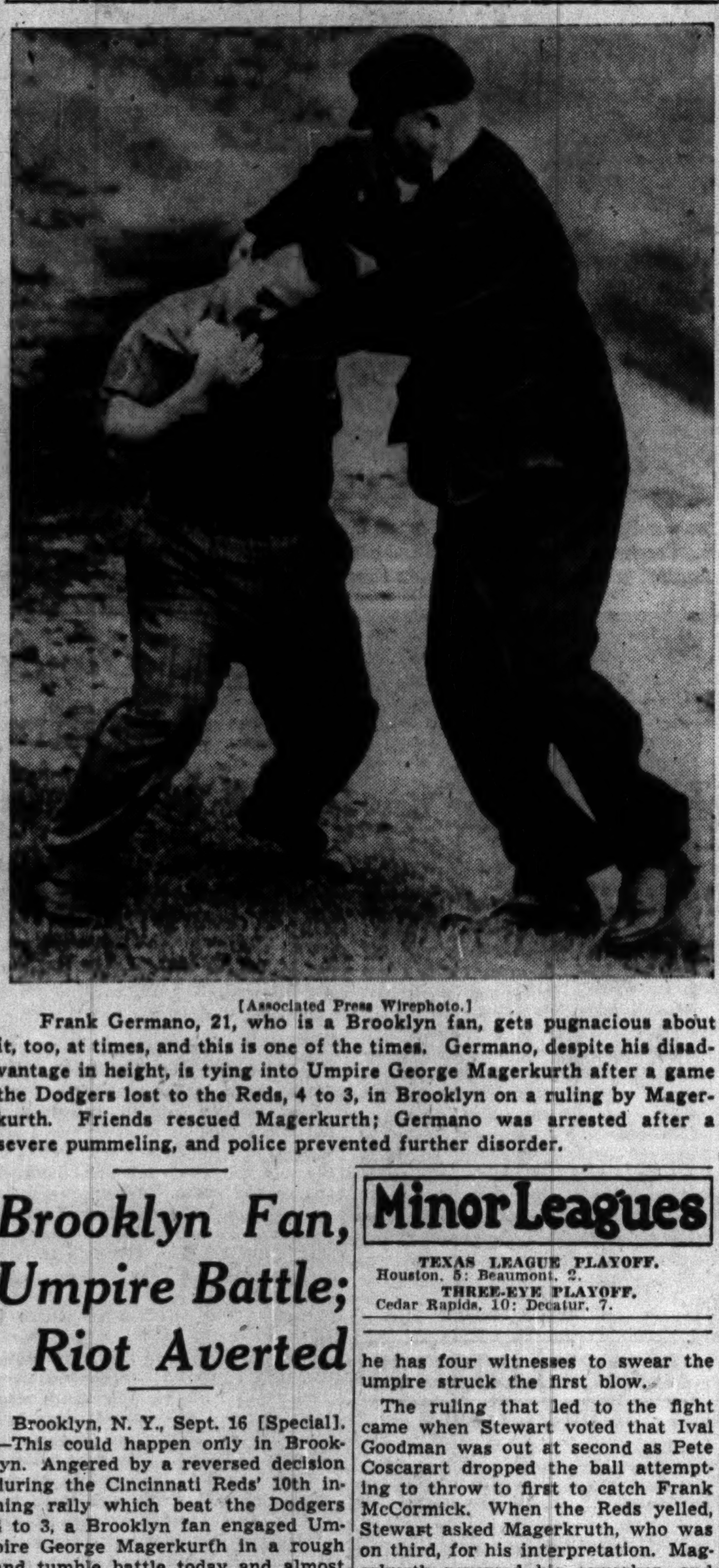

[Associated Press Wirephoto.]

Frank Germano, 21, who is a Brooklyn fan, gets pugnacious about it, too, at times, and this is one of the times. Germano, despite his disadvantage in height, is tying into Umpire George Magerkurth after a game the Dodgers lost to the Reds, 4 to 3, in Brooklyn on a ruling by Magerkurth. Friends rescued Magerkurth; Germano was arrested after a severe pummeling, and police prevented further disorder.

Brooklyn Fan, Umpire Battle; Riot Averted

Brooklyn, N. Y., Sept. 16 [Special]. —This could happen only in Brooklyn. Angered by a reversed decision during the Cincinnati Reds' 10th inning rally which beat the Dodgers 4 to 3, a Brooklyn fan engaged Umpire George Magerkurth in a rough and tumble battle today and almost caused a riot.

Manager Leo Durocher of the Dodgers was banished from the field during the hubbub over the decision. The fan, Frank Germano, 21, rushed at the umpire as the latter was talking to a friend on his way from the field after the game.

Assailant Pummeled.

After hurling insults at Magerkurth, who is about 6 feet 3 and weighs about 225 pounds, Germano took a swing. The umpire, not unused to such affairs, let go himself. Germano attempted to trip Magerkurth as they were locked together. Magerkurth got in a few good solid punches to the head.

Finally, Germano, who said he weighed 200, tho he is not as tall as his adversary, succeeded with his foot where his fists failed and both tumbled to the ground. The umpire on the bottom.

Umpires Bill Stewart and Tom Dunn came to the rescue of their colleague. Germano, still on the ground, received such a pummeling that he was escorted from the field by a city policeman and a special officer.

Other Battles Quelled.

Germano was arrested by Detective Harry Stokes after radio cars rushed to the field to quell threatened battles among other fans swarming on the field by the hundreds.

Magerkurth declared afterwards he had gone to pick up a resin bag and was talking to a friend when Germano assaulted him. Germano says he has four witnesses to swear the umpire struck the first blow.

The ruling that led to the fight came when Stewart voted that Ival Goodman was out at second as Pete Coscarart dropped the ball attempting to throw to first to catch Frank McCormick. When the Reds yelled, Stewart asked Magerkruth, who was on third, for his interpretation. Magerkurth reversed his coworker, and ruled everyone safe, which filled the bases.

Durocher Banished.

Durocher ran out of the dugout. His appeal to Stewart, was rejected. Leo then went to Magerkurth. The two started to argue, with heads bobbing in close proximity. Finally, Magerkurth's hand shot into the air as a sign Leo was thru for the day.

Bill Baker then hit a long fly to left which scored Mike McCormick, who had started the rally with a double, with the winning run to give Joe Beggs his 12th victory and his ninth relief triumph in succession. Score:

CINCINNATI.	Ab	R	H	P	A	BROOKLYN.	Ab	R	H	P	A
Werber,3b	5	1	1	1	3	Reiser,3b	5	1	3	1	1
M.M'C'k,cf	5	1	2	5	1	Walker,cf	5	0	2	3	0
G'dman,rf	4	0	2	3	0	Medw'k,lf	5	0	0	3	0
F.M'C'k,1b	5	0	0	10	1	Camilli,1b	3	1	2	13	1
Ripple,lf	4	0	1	2	0	Vosmik,rf	3	0	0	1	0
*Vand'r M.	0	1	0	0	0	Franks,c	3	0	0	6	1
Baker,c	1	0	0	0	0	Cos'art,2b	4	1	2	1	7
Wilson,c	3	0	0	4	1	Hudson,ss	4	0	1	1	5
†Riggs	1	0	1	0	0	Davis,p	4	0	0	1	0
Beggs,p	1	0	0	2	1						
Frey,2b	4	0	1	0	2						
Myers,ss	3	0	0	2	5						
Th'mp'n,p	3	1	1	0	1						
Arnov'h,lf	1	0	0	1	0						
	40	4	9	30	15		‡37	3	10	30	15

*Batted for Wilson in ninth; †Ran for Ripple in ninth; ‡Phelps batted for Franks in tenth.

Cincinnati ....002 000 001 1—4
Brooklyn ....200 001 000 0—3

Error—Coscarart. Runs batted in—M. McCormick [2], Franks, Coscarart, Reiser, Riggs, Baker. Two base hits—Werber, Frey, Goodman, Reiser, Coscarart, Ripple, M. McCormick. Three base hits—Goodman, Camilli, Riggs. Stolen bases—Reiser, Camilli. Sacrifice—Vosmik. Double play—Beggs to Myers to F. McCormick. Left on bases—Cincinnati, 8; Brooklyn, 9. Bases on balls—Thompson, 4; Davis, 2. Struck out—Davis, 5; Thompson, 4. Hits—Thompson, 9 in 8 innings; Beggs, 1 in 2. Winning pitcher—Beggs. Umpires—Dunn, Stewart and Magerkurth. Time—2:22. Attendance—6,782.

Minor Leagues

TEXAS LEAGUE PLAYOFF.
Houston, 5; Beaumont, 2.

THREE-EYE PLAYOFF.
Cedar Rapids, 10; Decatur, 7.

Tigers Batter Senators, 9-2; Newsom's 19th

A Comeback

WASHINGTON.	AB	R	H	RBI	P	A	E
Case, cf	4	0	0	0	2	0	0
Lewis, rf	4	1	2	0	2	0	0
Walker, lf	4	0	0	0	5	0	0
Travis 3b	4	0	1	0	0	4	0
Bloodworth, 2b	4	1	1	1	3	5	0
Sanford, 1b	3	0	1	1	10	0	0
Pofahl, ss	3	0	0	0	1	2	0
Ferrell, c	1	0	0	0	0	0	0
Early, c	2	0	0	0	1	1	0
Krakauskas, p	1	0	0	0	0	0	0
Haynes, p	1	0	0	0	0	1	0
Carrasquel, p	0	0	0	0	0	1	0
	*32	2	5	2	24	14	2

DETROIT.	AB	R	H	RBI	P	A	E
Bartell, ss	4	0	1	0	0	3	0
McCosky, cf	4	2	2	0	4	0	0
Gehringer, 2b	2	2	1	1	2	2	0
Meyer, 2b	0	0	0	0	0	0	0
Greenberg, lf	5	2	2	3	4	0	0
York, 1b	3	1	2	1	10	0	0
Higgins, 3b	3	0	0	0	1	3	0
Fox, rf	3	1	1	1	2	0	0
Tebbetts, c	4	1	1	0	4	0	0
Newsom, p	4	0	1	0	0	1	0
	32	9	11	7	27	8	0

*Welaj batted for Hayes in eighth.

Washington ....000 000 200—2
Detroit ....024 003 00*—9

Sacrifice—Meyer. Two base hits—York, Bartell, Lewis, Bloodworth. Three base hits—McCosky [2]. Home run—Greenberg. Stolen base—McCosky. Double plays—Travis to Bloodworth to Sanford. Left on bases—Washington, 3; Detroit, 7. Struck out—Newsom, 4. Bases on balls—Krakauskas, 4; Haynes, 2; Carrasquel, 1. Hits—Krakauskas, 6 in 3 innings; Haynes, 5 in 4; Carrasquel, 0 in 1. Losing pitcher—Krakauskas. Umpires—McGowan, Basil, and Grieve. Time—1:52. Attendance—3,911.

[Continued from first sport page.]

giving Tebbetts time to follow Fox across the plate.

The four run third began with McCosky's triple to left center, followed by a pass to Gehringer. Greenberg singled to center and Case repeated his act of the previous inning. The elusive ball bounced on its way and by the time Case had run it down, McCosky and Gehringer were over the plate and lanky Hank was on third. York's double past first base drove him home. York scored later on a single by Fox and when the inning ended Krakauskas was excused.

Even Bartell Gets a Hit.

Haynes took over in the fourth and Bartell immediately made a hit, which was a fair indication of Haynes' skill. There followed a series of line drives, and healthy bounders, all of which were collared, but this good fortune for the Washington youngster naturally couldn't continue indefinitely. The charm broke when McCosky tripled again after two were out in the sixth. Gehringer's single sent Barney home and Greenberg, after accepting one strike, spanked his homer into the left field second story for two more runs and a 9 to 0 score.

By doubling to right with one out in the fourth, Lewis became the only Senator to survive against Newsom in the first six innings. Lewis also was the next Senator to reach base. He singled to open the seventh. Walker fanned and Travis flied deep to Fox, but the visiting firemen then hoisted themselves out of the shutout class. Bloodworth doubled into the left field corner and Lewis scored. Sanford's single past Bartell moved Bloodworth around to the plate. The only other hit off Bobo was a single by Travis with two out in the ninth.

PARICHY GIRLS VS. MILLS.

The Parichy Bloomer Girls will play the Mills in Parichy stadium tonight and tomorrow night. Laura Bishop and Juanita Laberdee will be the pitchers tonight.

Athlete's Foot?
Here's Fast Relief from Itching Torment
Itching torment of Athlete's Foot and other surface skin conditions may be caused by two germs, either a vegetable (fungus) or animal parasite. Both are often present. Be smart. For quick relief—get S•O•M SOLUTION. Combats torment of vegetable and animal parasites contacted. Soothing, dependable, greaseless. Used by thousands. Relieves itching fast. Must prove satisfactory real quick or your money back. Don't suffer. Ask us today for S•O•M SOLUTION—only 50c.
WALGREEN DRUG STORES

In the WAKE of the NEWS

[Continued from first sport page.]

Mass Executions.

From the Marseilles, Ill., Daily Press: "At the weekly meeting of the Belle Star girls' rifle club last night teams were chosen for the shooting matches to be held in connection with the sports festival. Next Sunday the club members will shoot their husbands in a match to be held at the city hall." —Marseilles Mars.

* *

What's in a Name?

I. M. Flesch runs a meat market in Madison, Wis.—Blaz from De Kalb.

H. A. Study is superintendent of schools in Springfield, Mo.

—The Sky Pilot.

* *

Two Zombies Might Do.

A State street store advertises as follows: "Black Cherry cavalier . . . with wonderful rolling brim. An all-over-stitched felt to give your slim figure a slightly heavy-headed look."

Do you suppose a few cocktails would give the same effect?

—Arline of Morrison.

* *

Worst Joke I Ever Heard.

A drunk staggered up to a section foreman in Chicago's new subway and asked, "How long before it will be in service?"

"About two years," replied the foreman.

"T'ell with it," said the drunk. "I'll take a street car."

—Trafficop from Crawdison.

* *

Grief.

G for Germany.
R for Russia.
I for Italy.
E for England.
F for France.

—Mrs. Stella Richards.

* *

Traffic Tintype.

A bulldozing driver
Can bellow and roar,
For no one can reach him
Behind a car door.
But out on the sidewalk
His rudeness is dropped;
He knows if he pops off,
He's apt to get popped!

—C. C. S.

* *

Little White Lies.

Thanks, I appreciate the sentiment attached more than the gift itself.

—Jay Que.

Our all expense tour includes everything. —Jinny Jitter Brain.

A maid would only be in the way.

—Esther V. N. of Muscatine.

* *

The Wake Upon Its Depends Friends.

* *

Flowers.

Butterflies are flowers forever on the wing,
Cardinals are flowers that flit around and sing,
The stars and moon are flowers that beautify the night,
And your two lips are flowers that bloom for my delight.

—Chauncey R. Piety.

* *

Do You Remember 'Way Back When:

Mothers stayed home Saturday nights to give the children a bath?

—A. M.

There was a city ordinance designating the length of hat pins?

—Yehudi's Mate.

The American league pennant race never was in doubt after July 4?

—Pat of Porter.

There were glass flower holders in sedans and fancy curtains on the windows? —A. M. C.

Ten Years Ago Today—Hack Wilson hit his 51st and 52d home runs as the Cubs whipped New York, 7 to 5. . . . The league leading Cardinals defeated Brooklyn, 5 to 3. . . . Red Faber pitched the White Sox to a 4 to 2 victory over the Athletics. . . . Primo Carnera knocked out Jack Cross in the fourth round at the Chicago stadium.

HAWTHORNE
8 RACES—First at 2:15 P. M.
MONDAY LADIES' DAY
ADMISSION 28c TAX ONLY
HAWTHORNE ENDURANCE (CLAIMING) AND ILLINOIS OWNERS' HANDICAP
SAT., SEPT. 21st. EACH $2,500.00 ADDED
TAKE ILLINOIS CENTRAL R. R.
Special Train, Leave Van Buren Station at 1:20 Except Sat., 12:50 and 1:10. Round Trip 50c. "L" SERVICE — Douglas Pk. Exp. Every 15 min.
ADMISSION TO GRANDSTAND $1.00. CLUBHOUSE $2.00. Tax included. FOR RESERVATIONS CALL CICERO 7021.

McCullough, a Slugger, Joins Plotting Cubs

New York, Sept. 16 [Special].—The Cubs were busier than bees today. They spent a day off plotting a campaign to win the championship of the National league's second division and, among other things, took time out to greet Catcher Clyde McCullough. McCullough, recalled from Buffalo, joined the team today.

Tomorrow the Cubs will open a three-game series with the Giants and Vern Olsen will seek his 12th victory of the season. The Cubs' only objective now is to beat out the Giants for fifth place, and Olsen could very well help the cause.

Catchers Worry Hartnett.

McCullough may be the solution to Manager Gabby Hartnett's most distressing problem. Hartnett is disgusted with the work of Al Todd, the veteran, and he makes no secret of the fact that Bob Collins is not a major league catcher. Neither of these men will figure in the 1941 plans.

McCullough will not be behind the bat tomorrow, but he will play Wednesday and probably the rest of the season, altho he already has caught 143 complete games this summer.

McCullough comes out of the International league with a batting average of .325. He made the training trip with the Cubs last spring, and on May 4 was sent on option to Buffalo. He caught his first game there May 5 and then went on to work 132 consecutive games.

High School Find.

McCullough, who is only 23 years old, was discovered by Jimmy Hamilton, then owner of the Nashville team in 1935. McCullough was still in high school at the time. Hamilton sent him to the Lafayette club in the Evangeline league, and McCullough caught 130 games that season.

McCullough weighed only 126 pounds, but today, even after having lost 14 pounds since last spring, he weighs 180. Hitting .300 or better is not new to McCullough. He batted .311 his second year in organized ball in Akron and hit .329 at Binghamton in the Eastern league in 1937.

PROBABLE MAJOR LEAGUE PITCHERS IN TODAY'S GAMES

New York, Sept. 16 (AP).—Probable pitchers in major league games tomorrow:

AMERICAN LEAGUE.

New York at St. Louis—Donald [6-3] vs. Trotter [6-5].
Washington at Detroit—Masterson [3-12] vs. Rowe [14-3].
Philadelphia at Cleveland—Marchildon [0-0] vs. Milnar [16-8].
Only games scheduled.

NATIONAL LEAGUE.

Chicago at New York—Olsen [11-9] vs. Hubbell [11-10].
Cincinnati at Philadelphia—Vander Meer [1-0] vs. Higbe [13-17].
Pittsburgh at Boston—Lanahan [6-7] vs. Errickson [11-12].
St. Louis at Brooklyn—Warneke [15-19] vs. Tamulis [8-5].

McNEIL BEATS LUBIN.

Los Angeles, Cal., Sept. 16 (AP).—Don McNeil, national tennis champion, advanced into the third round of the Pacific Southwest tournament today by defeating Donald Lubin of the University of Southern California, 6-1, 6-3.

BOXING
AMATEUR Sanc. by C. A. A. U.
Tonight's Flash
YOU HAVE A DATE AT 9 P. M. TONIGHT TO WITNESS THE SLAUGHTER OF THE GOLDEN GLOVES CHAMPS FROM PEORIA BY THE HUMAN BATTERING RAM OF SAVOY SLUGGERS. POSITIVELY THE GREATEST BOXING SHOW IN TOWN!
ADM.—LADIES 25c MEN ... 44c plus tax Phone KEN. 3673
10 BOUTS 2 WRESTLING MATCHES
SAVOY ARENA S. Parkway at 47th St.

CHICAGO WINNING STREAK ENDS IN MAZE OF ERRORS

Five Sox Mistakes Help Boston Win, 6-2.

Slowed Down

BOSTON.	AB	R	H	RBI	P	A	E
DiMaggio, cf	5	1	2	0	2	0	0
Cramer, rf	4	3	1	0	1	0	0
Williams, lf	5	0	2	2	0	0	0
Foxx, 1b	3	0	0	0	11	1	0
Cronin, 3b	3	1	0	0	0	2	0
Doerr, 2b	3	0	1	0	3	4	0
Carey, ss	4	1	1	1	0	3	0
Desautels, c	4	0	1	1	8	0	0
Wilson, p	4	0	1	0	2	1	0
	35	6	9	4	27	11	0

CHICAGO.	AB	R	H	RBI	P	A	E
Webb, 2b	3	0	0	0	3	2	1
Kolloway, 2b	1	0	0	0	1	1	0
Tresh, c	4	2	2	0	3	0	0
Kuhel, 1b	4	0	0	1	10	1	0
Solters, lf	3	0	1	1	4	1	0
Appling, ss	4	0	0	0	4	5	2
Rosenthal, rf	3	0	1	0	1	0	1
Kreevich, cf	3	0	0	0	0	0	1
Kennedy, 3b	3	0	1	0	1	1	0
Dietrich, p	1	0	0	0	0	2	0
Appleton, p	0	0	0	0	0	1	0
Brown, p	0	0	0	0	0	2	0
	*30	2	5	2	27	16	5

*Short batted for Appleton in eighth.

Boston ....000 122 100—6
Chicago ....100 001 000—2

Sacrifice—Doerr. Two base hits—DiMaggio, Kennedy, Solters. Three base hits—Tresh, Williams. Double plays—Kuhel to Appling to Kuhel; Appling to Webb to Kuhel; Carey to Doerr to Foxx; Wilson to Doerr. Left on bases—Boston, 6; Chicago, 3. Struck out—Dietrich, 1; Brown, 1; Wilson, 5. Bases on balls—Dietrich, 3; Wilson, 2. Hits—Dietrich, 8 in 6 innings; Appleton, 1 in 2; Brown, 0 in 1. Losing pitcher—Dietrich. Time—1:53. Umpires—Kolls, Rue, and Geisel. Attendance—2,940.

[Continued from first sport page.]

run in the seventh inning on Cramer's single and the fifth Chicago error, a muff of Foxx's line drive by Rosenthal.

In the late minutes of the game, Don Kolloway and Dave Short made the major league debuts. They will await another day to distinguish themselves.

The White Sox will rest today, now and then giving a thought to their three game series with the New York Yankees, which opens with a double header in Comiskey park tomorrow and concludes with a single game Thursday. Those two able left handers, Thornton Lee and Eddie Smith, are scheduled to pitch the double header.

The second game tomorrow will be the playoff of the famous toss out of June 20. That was the game which the Sox won, 1 to 0, in 11 innings on Johnny Rigney's five single pitching. The game was ordered replayed because Umpire John Quinn didn't know the rule governing an outfielder's cap blowing off after catching a foul fly.

Baseball's Big Six

[BY THE ASSOCIATED PRESS.]

BATTING.

	G	AB	R	H	Pct.
DiMaggio, Yankees	126	464	86	162	.349
Radcliff, Browns	139	540	79	188	.348
Appling, White Sox	139	525	83	180	.343
Lombardi, Reds	110	376	50	120	.319
Cooney, Bees	105	363	40	115	.317
Hack, Cubs	136	547	92	173	.316

HOME RUNS.

AMERICAN LEAGUE.		NATIONAL LEAGUE.	
Foxx, Red Sox	35	Mize, Cardinals	41
Greenberg, Tigers	35	Nicholson, Cubs	24
DiMaggio, Yanks	32	Rizzo, Phillies	23

RUNS BATTED IN.

AMERICAN LEAGUE.		NATIONAL LEAGUE.	
Greenberg, Tigers	133	Mize, Cardinals	121
DiMaggio, Yanks	125	McCormick, Reds	119
Foxx, Red Sox	113	V'n R'b's, Pirates	104

Browns Hit 5 Homers; Crush Yanks, 16 to 4

St. Louis, Mo., Sept. 16 (AP).—The St. Louis Browns blasted out five home runs today as they overwhelmed the New York Yankees, 16 to 4, to drop the world champions four games behind the league leading Cleveland Indians.

The Browns chased Marius Russo off the mound in the course of a seven run explosion in the first inning. They continued their bombardment against Bump Hadley, Lefty Gomez, and Steve Sundra. Rookie Johnny Lucadello hit two homers, one in the first and another with one on in the seventh. Other homers were smashed by Rip Radcliff in the first, George McQuinn with one on in the second and Chet Laabs in the third.

The Browns bunched four more runs in the fifth without the aid of a homer. Vernon Kennedy held the Yankees to six hits, one of them Joe DiMaggio's 31st homer of the year.

ST. LOUIS.	AB	R	H	P	A	NEW YORK.	Ab	R	H	P	A
Labbs,cf	5	3	3	7	0	Gord'n,2b	5	0	0	0	4
Lu'd'lo,2b	5	3	3	1	3	Rolfe,3b	4	1	0	3	1
Radcliff,lf	4	2	2	1	0	Keller,lf	4	0	0	5	0
Hoag,rf	5	1	1	3	0	DiMag'o,cf	4	1	2	1	0
Clift,3b	3	1	1	0	1	Selkirk,rf	3	1	0	0	0
McQ'nn,1b	5	2	2	9	0	Dickey,c	4	0	1	5	0
Ber'dino,ss	3	1	1	1	0	D'hlg'n,1b	3	0	1	9	0
Strange,ss	1	0	0	1	1	Crosetti,ss	4	1	1	1	2
Swift,c	5	1	1	4	1	Russo,p	0	0	0	0	1
Kennedy,p	5	2	1	0	1	Hadley,p	2	0	0	0	1
						Gomez,p	0	0	0	0	0
						Sundra,p	0	0	0	0	0
						*Rosar	1	0	1	0	0
	41	16	15	27	7		†35	4	6	24	9

*Batted for Sundra in ninth. †Chartak batted for Gomez in seventh.

New York ....100 100 101— 4
St. Louis ....721 040 20x—16

Errors—Crosetti [2], DiMaggio, Lucadello, Clift. Runs batted in—DiMaggio [2], Lucadello [5], Radcliff [2], McQuinn [4], Berardino, Laabs [2], Dahlgren, Gordon. Two base hits—McQuinn, Laabs, Dahlgren, Rosar. Three base hit—Radcliff. Home runs—Lucadello [2], Radcliff, McQuinn, Laabs, DiMaggio. Left on bases—New York, 8; St. Louis, 6. Bases on balls—Russo, 1; Hadley, 2; Gomez, 1; Sundra, 1; Kennedy, 3. Struck out—Kennedy, 5; Hadley, 2; Gomez, 3. Hits—Russo, 4 in 1-3 inning; Hadley, 9 in 4 2-3; Gomez, 0 in 1; Sundra, 2 in 2. Hit by pitcher—Kennedy [Rolfe]. Passed ball—Swift. Losing pitcher—Russo. Umpires—Ormsby, Summers, and Quinn. Time—1:51. Attendance—1,343.

Hold Funeral Tomorrow for A.J.Cummins, Racing Editor

Funeral services for Albert J. Cummins, assistant editor of the Daily Racing Form, will be held in St. Luke's church, River Forest, tomorrow morning. Burial will be in Calvary cemetery. Cummins, who died Saturday at the age of 47, was identified with the Form for 25 years.

108 IN SOCCER LEAGUE.

New York City and environs boasts a 108 team German-American soccer league of which more than 50 clubs play in Brooklyn and Long Island.

"NEAT"...IT'S A "DOUBLE-RICH" TREAT

Cream of Kentucky
THE "DOUBLE-RICH" BOURBON
STRAIGHT BOURBON WHISKEY, 90 PROOF • SCHENLEY DISTILLERS CORP., N. Y. C.

THE NEIGHBORS By George Clark

"I wouldn't address all these boys 'dearest.' One of them might be the serious type who will start saving up for a ring and furniture."

WILDCATS LOSE SOPHOMORE STAR DUE TO INJURY

Otto Graham, Half Back, Is Out for Season.

Otto Graham, sophomore half back, will be lost to Northwestern university's football squad this fall because of a knee injury received while playing baseball during the summer. The former Waukegan High school football and basketball star reported for practice last week but suffered a recurrence of the injury. It was announced yesterday that he will undergo an operation for removal of the cartilage.

Loss of Graham deals a blow to the Wildcats' back field plans since he was counted on to do a large share of the passing this fall. At the start of practice this fall he was shifted from left to right half. Further shifting of backs probably will be necessitated but Coach Lynn Waldorf gave no hint of his plans. The right half position is now in the hands of Floyd [Tuffy] Chambers and Ike Kepford, who won letters as sophomores last year.

PURDUE LOSES NEFF.

Lafayette, Ind., Sept. 16 [Special]. —Purdue's squad returned to a diet of fundamentals as Coach Mal Elward attempted to iron out the rough spots apparent in Saturday afternoon's scrimmage. The emphasis in dummy and punting scrimmage was placed on blocking assignments and pass defense.

The tackle problem was complicated by the loss of Bill Neff, veteran letterman, who has been shelved by a knee injury and is expected to be out of action for from a week to 10 days. As a result, Wes Stevens, erstwhile end who was moved recently to tackle, was given considerable attention in his new post.

HOOSIERS DRILL FOR TEXAS.

Bloomington, Ind., Sept. 16 [Special].—Indiana began work on defense tactics designed to stop Jack Crain, Texas' star ball carrier, when the Longhorns invade the Indiana stadium Oct. 5.

Coach Bo McMillin, who scouted Texas last season in its game with Texas A. and M., gave the Hoosier squad a chalk talk on the invaders' versatile attack, which features spread, single and double wing formations, with the chief objective being to project Crair into the open.

IOWA STRESSES PASSING.

Iowa City, Ia., Sept. 16 [Special].—The Iowa squad still stuck to its routine practice schedule, but stressed pass defense and passing drills during almost the entire morning session.

Bill Green, veteran full back, stood out in the receiving department during pass drills with Sophomores Jim Youel, Tom Farmer, and Bill Stauss doing the throwing. Nile Kinnick, now a member of the Iowa coaching staff, spent considerable time with each of the above players in individual pass instruction.

JENKINS WHIPS MONTGOMERY IN CLOSE BATTLE

Philadelphia, Pa., Sept. 16 (AP).—Lew Jenkins, recognized in New York as lightweight champion, rallied in the last round tonight to win a ten round decision over Bob Montgomery, local Negro youngster, before a crowd of 15,000 in Shibe park. Jenkins weighed 135; Montgomery 137.

The Texan got up off the floor to do it, however. Montgomery, who fought out of a half crouch and battled somewhat on the style of Henry Armstrong, dropped Jenkins in the third round for a nine count, cut his left eye in the same round, and generally worked on that eye the rest of the way.

It was a close fight, with Jenkins, after taking the early rounds, slowing from the seventh thru the ninth, and then coming on again with a smashing right hand body attack in the tenth.

Six Games to Be Played in Softball Meet Tonight

Six games tonight will start second round play in the city-wide elimination softball tournament in Rand stadium, 75th street and Euclid avenue. Other second round games will be played tomorrow and Wednesday. The final game is scheduled for next Tuesday. Tonight's schedule:

6 p. m., Kollegians vs. Dunn's Playboys; 7 p. m., Fox De Luxe vs. Oetting's A. C.; 7:45 p. m., Ken-Barks vs. Bill Rand O. K.s; 8:30 p. m., Mosby Realtors vs. 18th Ward Demos.; 9:15 p. m., Baltimore Lumbers vs. Dr. Selbrigs; 10 p. m., Salerno Cookies vs. Pomerski Zephyrs.

Spoldi Wins from Silva in Eight Round Fight

New York, Sept. 16 (AP).—Aldo Spoldi, 138¾, of Italy, outpointed Joey Silva, 134, of Los Angeles, Cal., in an eight round bout as St. Nicholas palace opened its 36th winter boxing season tonight. The Californian put up a good fight, but received a bad cut over his right eye late in the bout. In the eight round semifinal Tommy Cross, 136¼, of Philadelphia, outpointed Victor Troise, 140¾, of New York.

Nebraska Elks Are Going to Wait Dizzy Dean Out

Lincoln, Neb., Sept. 16—[Special.]—Promoter Ray L. Doan has notified Nebraska Elks that for $200 and hotel room, J. Hanna [Dizzy] Dean will "give a talk and mingle with the crowd." When the letter was read to the Lincoln lodge, one member advised waiting a couple of years "and we can get Diz for just the hotel room."

Springfield Sells Prasse, Ex-Iowa Star, to Decatur

Springfield, Mo., Sept. 16 [Special]. —Erwin Prasse, second baseman with the local Western association club, has been sold to the Decatur club of the Three Eye league. Decatur will convert Prasse, former Iowa end, into a first baseman.

BONE BROKEN IN RIGHT HAND OF BADGER VETERAN

Madison, Wis., Sept. 16 [Special].—Dick Embick, senior right guard from Laurel, Neb., has a broken bone in his right hand and may be lost for the Badgers' opener against Marquette on Oct. 5, Coach Harry Stuhldreher announced today.

Embick was in uniform for signal drills, but will be unable to scrimmage for at least two weeks. Harold Rooney, junior right half back, also is on the hospital list with a leg injury that may keep him out of action for a week.

ILLINI SEEK LEFT HALF.

Champaign, Ill., Sept. 16 [Special]. —Paul Milosevich, shifted from end to left half back as a possibility to replace Jimmy Smith, lost for the season by a recurring injury, continued in the Illinois back field, indicating that Coach Bob Zuppke thinks Milosevich has ability for the new position. Zuppke also will consider Don Elting, Jim Easterbrook, Dave Brown, and Johnny Worban.

LAYDEN TRIES SOPHOMORES.

Notre Dame, Ind., Sept. 16 [Special]. —Four sophomores played with the Notre Dame varsity as a result of good showings in Saturday's scrimmage.

Of the four, Bob [Pigeon] Dove, left end from Youngstown, O., appeared to have the best chance of making his advancement stick. He passed Phil Sheridan, senior reserve, but still has to contend with George Rassas, another senior reserve, who was on the side lines with injuries.

Lou Rymkus, Chicago, and Walt Ziemba, Hammond, 230 pound sophomores, jumped from the third to the first team. Rymkus passed Tom Gallagher and Jim Brutz at left tackle. Ziemba passed Paul Lillis and Cliff Brosey, letter men, at right tackle.

BIERMAN PROMOTES BIERHAUS.

Minneapolis, Minn., Sept. 16 [Special].—Bernie Bierman gave the Minnesota varsity lineup a good shuffling as the squad started its second week of two-a-day drills.

He promoted Gene Bierhaus, a sophomore, from the third team to quarter back on the first. He sent Veteran Fred Vanthull to left tackle in place of Dick Wildung. Bob Bjorklund, co-captain, was told to forget about playing end for the time being and concentrate his attention on his old post at center.

KROMER PUNTS WELL.

Ann Arbor, Mich., Sept. 16 [Special]. — Paul Kromer demonstrated that he is still the best punter on the Michigan squad as the coaches ran the team thru a lengthy scrimmage, during which kicking was emphasized.

ANOTHER GROUP ENTERS BIDDING FOR YANKEES

New York, Sept. 16 [Special].—New developments in the projected sale of the New York Yankees baseball club came to light today with the disclosure that a Wall street investment firm had approached a few prominent men in business and private life inviting them to become members of a syndicate to buy and direct the team.

This action was interpreted as an indication that the contemplated purchase of the Yankees and its affiliated teams by former Postmaster General James A. Farley has fallen thru.

Farley, commenting on the matter of the proposed syndicate tonight, said he had not heard of such a plan, adding he was still interested in buying the Yankees.

LOMBARDI LOST TO REDS 10 DAYS, SAYS M'KECHNIE

Brooklyn, N. Y., Sept. 16 (AP).—Ernie Lombardi, Cincinnati's heavy hitting first string catcher, will be unable to play for about 10 days, Manager Bill McKechnie said today.

Lombardi suffered a sprained right ankle in the first game of yesterday's double header with the Dodgers. He is now on crutches with his injured foot badly swollen.

Equistar Wins Another Race for Denemark

BY HOWARD BARRY.

Equistar and Colorado Ore kept up the Denemark stable's succession of victories by running one-two in a six furlong allowance event which headed yesterday's Hawthorne program. Equistar's gallop was the 11th winning effort by Denemark representatives during the first 11 days of the meeting. After leading all the way, this 3 year old colt crossed the finish line two lengths in advance of his stablemate, which closed powerfully to beat Co-Sport out of second place by the margin of a head.

After a succession of failures by favorites earlier in the afternoon, Equistar and Colorado Ore made amends. The entry was quoted at a little better than even money. Friedberg and Axton's Montsin was the 5 to 2 second choice and Paul Kelley's Float Away was next in public regard at 5 to 1.

Equistar Off in Rush.

Jockey Jack Richard, alert at the starting gate, sent Equistar out with a rush. The Denemark colorbearer opened up a lead of four lengths during the run to the turn, while Float Away, Montsin, and Co-Sport struggled for second place. Meanwhile, Colorado Ore was in fairly close quarters.

Montsin launched a determined challenge approaching the stretch, but Richard shook up Equistar and kept him running thru the stretch. In the later stages, Colorado Ore, finding racing room near the rail, closed resolutely. Co-Sport, running wide, also came on with a rush while Montsin and Float Away were tiring. The Denemark entry returned its backers $4.20, $4, and $3.40 across the board.

This event was called the Marcy Wescott purse, all of the races on the day's card being named after actors in the cast of the musical show "Too Many Girls," including Mary Jane Walsh, Hal Le Roy, and others. Most of them were at the track yesterday.

Plunge on Mingling Fails.

A heavy betting plunge on E. F. Bennett's Mingling failed when this 3 year old colt finished next to last in a field of six which went to the post in a gallop of a mile and 70 yards. Caddiecay was the winner, this being her second victory of the meeting.

Mingling was well regarded because of his good efforts against horses of somewhat higher class than those he encountered yesterday. He was backed down to even money while Caddiecay was held at 5 to 1. The distance was a bit farther than Mingling was accustomed to, however, and he never was able to become a factor in the race.

It was a struggle between Caddiecay and the Hilltops Stock farm's Ballinderry all the way. Ballinderry went out to make the pace with Caddiecay in close pursuit. The others were strung out several lengths further back as they went down the back stretch.

Winner by Two Lengths.

Approaching the far turn, there was a general closing up among the trailers, William Palmer, Torch Stick, Waugh Pop, and Mingling being well bunched. Ballinderry continued in good stride, however, with Caddiecay keeping up the chase resolutely.

In the stretch Caddiecay came alongside the leader and after a brief duel got to the front. She went on to win by two lengths while Ballinderry was holding second place safe from William Palmer. The winner's prices were $12.20, $5.20, and $3.40.

Petrovich Will Shun All Coast Universities Now

Los Angeles, Cal., Sept. 16 [Special].—Johnny Petrovich, star half back on last year's Alhambra, Cal., high school team, finally has decided not to enroll at any other Pacific Coast conference university.

Petrovich would not comment, but it was believed he would eventually wind up at the University of Texas, where another former Alhambra high school athlete is playing.

Petrovich was one of 10 former southwestern area stars who were barred from playing at U. S. C., U. C. L. A., and California because of what Conference Commissioner Edwin Atherton termed improper pressure by alumni.

BASEBALL VETERAN DIES.

Philadelphia, Pa., Sept. 16 (AP).—Andrew J. Knox, 76, who played first base for the Philadelphia Athletics before the turn of the century, died yesterday. He formerly was a city detective.

Buckeyes Bent on Big 9 Title; Spirit Is High

[Continued from first sport page.]

passer. Harold Nichols [sophomore full back] will be a help but he's behind Langhurst. I rank Dick Fisher on a par with Jim Strausbaugh at left half. Herb Wynne [sophomore right half] and George Lynn [sophomore quarter back] are other promising new men. Before the season's over Fred Novak [sophomore right half] might be the outstanding sophomore."

Reserves Inexperienced.

Ohio State does have a tremendous reservoir of material, much of it inexperienced. Indeed, the number of varsity candidates may prove a handicap. Fierce competition for starting assignments has bred unhealthy rivalries in other Ohio State seasons.

Ohio State can put on the field two veteran elevens. According to current ranking after Saturday's intra-squad game, 17 of the first 22 players are lettermen.

Schmidt and the team quite definitely are on the spot. In recent seasons Ohio State has acquired the reputation of being unable to defend a lead or to win from a major adversary when the chips are down. Largely this emanates from the 18 to 13 beating by Notre Dame in 1935 when the Irish scored three times in the final period. Notre Dame also won the folowing year. Southern California whipped the Buckeyes in 1937 and 1938. Cornell won last year and Michigan now has beaten Ohio State two years in a row.

Andrako to Be Missed.

In addition to Zadworney, Ohio State will miss three others, in particular, in the list of 13 men who were graduated. They are Vic Marino, guard; Esco Sarkkinen, left end, and Steve Andrako, center. Andrako was a fine leader and rallied the squad which in 1938 had had a factional fight.

Frank Clair, right end, has suffered recurrence of a chronic groin injury and Roman is nursing an injured right knee. John Santschi, right end, and Cliff Heffelfinger, right guard, will be out for a week or 10 days because of knee injuries.

Buckeyes' Varsity Lineup.

The current varsity rankings by position, with sophomores indicated by asterisks, follow:

Left end—Charles Anderson, *Nick Roman, Quent Williams.

Left tackle—Jim Daniell, Thornton Dixon, Jerry Grundies.

Left guard—Leonard Thom, Ed Bruckner, Cliff Heffelfinger.

Center—Claude White, William Bell, William Scarberry.

Right guard—William Nosker, Fritz Howard, Andy Rosen.

Right tackle—Charles Maag, Jim Piccinini, Jack Stephenson.

Right end—Frank Clair, Pete Hershberger, *John Newlin.

Quarter back—Don Scott, Jack Graf, Jim Sexton, John Simone.

Left half — Jim Strausbaugh, Richard Fisher, *Leslie Horvath, Eino Sarkkinen.

Right half—Tom Kinkade, *Paul Sweeney, *Herbert Wynn.

Full back—Capt. Jim Langhurst, John Hallabrin, *Harold Nichols.

White Sox Batting

	AB	R	H	2B	3B	HR	SB	RBI	Pct.
Hallett	4	0	2	0	0	0	0	1	.500
Appling	525	83	180	27	11	0	3	73	.343
Wright	535	74	180	28	9	4	4	27	.338
Solters	381	58	118	26	3	12	2	76	.310
Rosenthal	248	42	71	11	4	3	2	33	.287
Tresh	444	58	125	14	5	1	4	64	.282
Kuhel	565	102	159	25	2	24	12	83	.281
T. Lee	76	7	21	4	0	0	0	5	.276
Dietrich	44	5	12	1	0	1	0	8	.273
Kreevich	574	85	153	28	10	8	15	52	.267
Silvestri	23	5	6	2	0	2	0	8	.261
Lions	70	4	18	4	0	0	0	8	.257
Kennedy	562	72	143	22	2	3	2	47	.254
E. Smith	61	7	15	3	1	0	0	4	.246
Webb	323	32	74	10	2	1	3	28	.229
Rigney	89	5	19	4	0	0	1	4	.213
Turner	86	9	18	2	1	0	1	5	.209
Hayes	40	1	8	0	1	0	0	1	.200
Appleton	19	2	3	0	0	0	0	0	.158
Brown	13	0	1	0	0	0	0	0	.077
Knott	55	2	4	1	0	0	0	4	.073
Kolloway	1	0	0	0	0	0	0	0	.000
Short	1	0	0	0	0	0	0	0	.000

Team batting: At bat, 5,004; hits, 1,391; percentage, .278.

Satchel Paige to Face Chicago Team Sunday

Satchel Paige, the great Nego pitcher, will return to Chicago Sunday, to pitch for the Kansas City Monarchs against the Chicago Palmer House Stars in the American Giants park.

KRUEGER WINS WISCONSIN PRO TITLE WITH 139

Madison, Wis., Sept. 16 [Special].—Alvin Krueger, of Beloit, turned in rounds of 70 and 69 over the par 72 Maple Bluff Country club course today to win the Wisconsin P. G. A. title with 139.

Francis Gallett of Milwaukee, was second with 74—70—144, and Berle Gose, defending champion, also from Milwaukee, was third with 146.

PLEASANT LOSES TO CHICO ROMO IN EIGHT ROUNDS

Western Fighter Keeps Chicago Record Clear.

Chico Romo, Los Angeles junior welterweight, defeated Johnny Pleasant, last year's Chicagoland Golden Gloves lightweight champion, in an eight round slugging match in Marigold outdoor arena last night. The victory made Romo's Chicago record six victories and one draw, with no defeats.

Nate Bolden, 1937 Intercity Golden Gloves middleweight winner, beat Billy Bengal of Detroit in an eight round semi-final. Gene Ward, local lightweight, floored Kid Sanchez, Detroit featherweight, for the count in the last round of a scheduled eight round event. The round was 2 minutes 20 seconds old when Referee Johnny Behr ended his count.

Don Siegel knocked out Fred Washington, Chicago heavyweight, in the second round. It was Siegel's 13th consecutive triumph. Referee Barney Ross completed his count after 2:27 of the round had elapsed.

Booker Beckwith, Gary light heavyweight, scored his ninth straight victory by beating Paul Frazier in a six round opener. The decision was booed by the 1,733 spectators who paid a gross gate of $1,941.84.

Jimmy Tygh, Philadelphia lightweight, was matched yesterday with Eddie Lander of the west side in a 10 round bout in Marigold Gardens next Monday. . . . Promoter Irving Schoenwald has postponed his opening indoor show in the Coliseum from Oct. 4 to Oct. 18. . . . Jack Wittinghill, Bloomington, Ill., middleweight, and Charley Banks of the Savoy Athletic club will be opponents in a five round amateur bout tonight in Legion stadium, 6440 North Western avenue. Another five rounder will bring together Tommy Mair, Heniff's gymnasium featherweight, and Alvin Bevil. Preliminary matches involve Charley Kidd, Downers Grove lightweight, and Warren Tekip, and Fred Nero, Riis park 1385 pounder, and Roger McLain, Heniff's gym. . . . The National Boxing association has

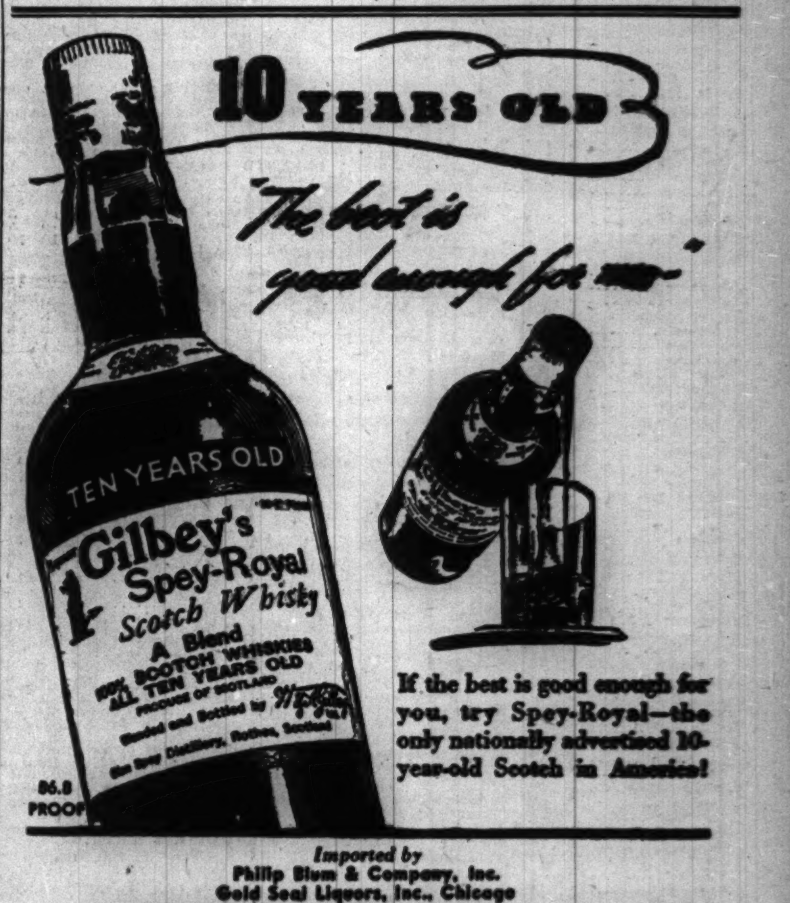

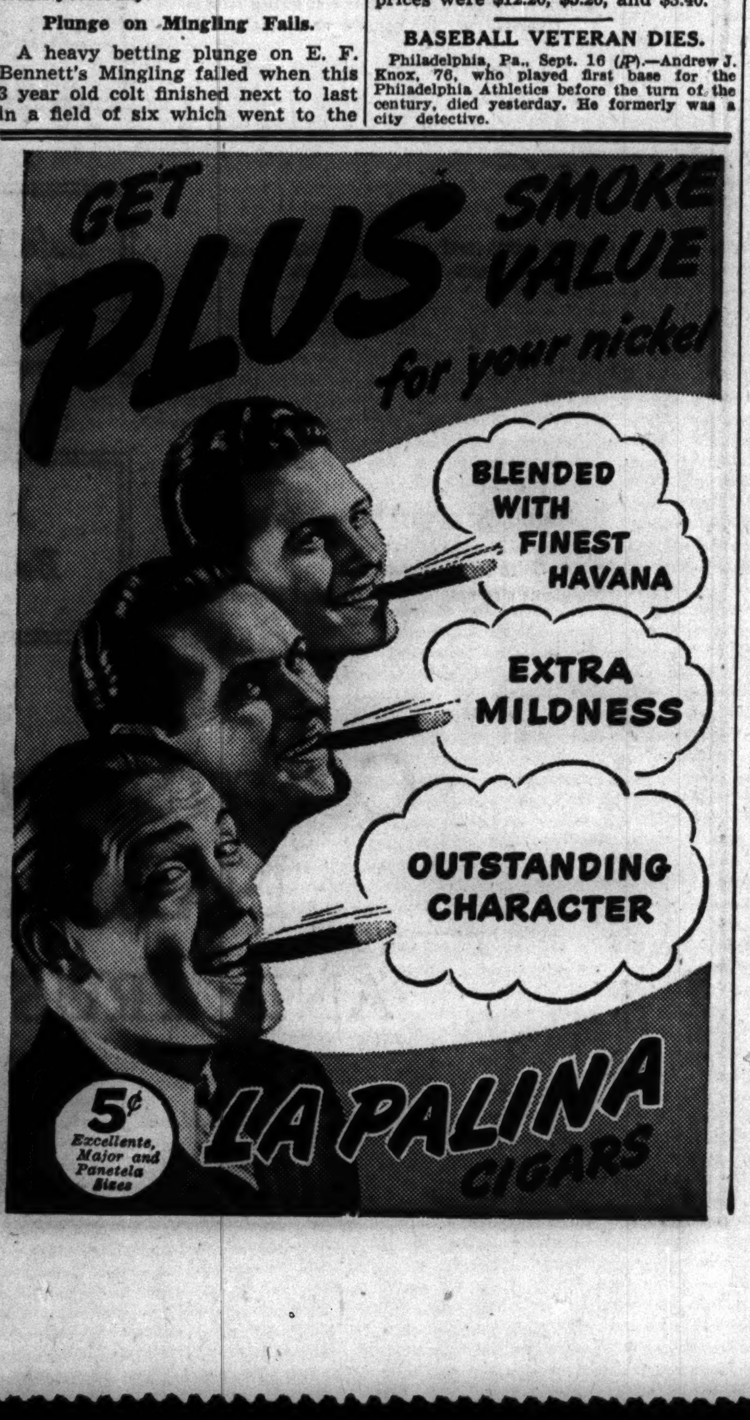

DODGERS TOSS A CHALLENGE AT NEW YORK YANKS

MacPhail Suggests Series for Manhattan Title.

Brooklyn, N. Y., Sept. 16 (AP).—President Larry McPhail of the Brooklyn Dodgers today challenged the New York Yankees to a post-season series for the championship of Greater New York.

He sent a letter to Ed Barrow, president of the Yankees, proposing the series in the event the world champions missed the pennant and pointing out that the Dodgers had defeated New York's other major league entry, the Giants, in 14 out of 19 games already this season.

Barrow, reached at his home tonight, said he had not yet received MacPhail's letter and had no comment, except:

"We're not out of that other race yet. In due time I'll answer him yes or no."

HAWTHORNE ODDS & JOCKEYS

FIRST RACE—Maidens, 2 years olds, 6 furlongs:

Horse.	P.P.		Jockey.	Odds.
Sir Rex	1	115	J. Harrell	15-1
Birka Boy	8	115	No Boy	15-1
Hi-Tawny	4	112	No Boy	20-1
La Primera	6	112	L. Wilson	30-1
Border's Boy	9	115	M. Trahan	20-1
Beau Brannon	10	115	T.P. Martin	20-1
Pink Lady	14	107	W. Eads	20-1
Comeangetit	17	112	J. Richard	20-1
Raylight	19	108	No Boy	30-1
Boothill	2	115	S. Brooks	30-1
Kay Greenock	20	115	L. Wilson	30-1
Alned	15	115	G. South	20-1
Uncle Mose	18	115	J. Adams	3-1
Valdina Eterno	7	115	J. Richard	4-1
Sunday Punch	3	115	No Boy	4-1
Buildinger	12	115	J. Richard	5-1
Brutus	13	110	B. Thompson	6-1
Bob's Way	5	110	W. Eads	8-1
Razor Sharp	11	115	J. Adams	10-1
Top Call	16	115	H. Lits'ger	15-1

SECOND RACE—Claiming, 3 year olds, 6 furlongs.

Horse.	P.P.		Jockey.	Odds.
Office Hour	16	107	D. Madden	12-1
Donnagina	18	104	No Boy	15-1
Bill's Palm	13	109	No Boy	20-1
Jack Alex	7	110	No Boy	20-1
It's Fair	2	104	No Boy	30-1
Major McHugh	3	110	A. Bodiou	30-1
Jungle Moon	5	110	No Boy	20-1
Michigan Anna	8	107	M. Trahan	30-1
Culver City	9	105	B. Cruish'k	30-1
Noplaloso Rojo	17	107	No Boy	30-1
Dutch Dame	15	106	No Boy	3-1
Trim Stepper	11	104	W. Eads	10-1
Town Silver	6	104	B. Thompson	6-1
Little Gay	4	109	S. Brooks	8-1
Nickjack	19	112	J. Adams	5-1
Ogallah	20	107	L. Dem'rsche	5-1
Earlsboro	14	107	W. Eads	10-1
Maydig	12	110	J. E. Oros	10-1
Stray Chord	1	102	W. Eads	15-1
Buss	10	112	No Boy	15-1

THIRD RACE—Claiming, 3 year olds and over, 6 furlongs.

Horse.	P.P.		Jockey.	Odds.
Anopheles	5	113	H. Lits'b'ger	3-1
Dusky Prince	3	112	B. Thompson	5-1
Winlette	1	104	W. Eads	6-1
Pin Money	4	115	J. Molbert	4-1
Commission	2	113	J. Adams	4-1
Gallant Stroke	6	108	B. Thompson	3-1

FOURTH RACE—Claiming, 2 year olds, 1 mile.

Horse.	P.P.		Jockey.	Odds.
Ceepeetee	3	110	J. Richard	6-1
Onemore	4	105	J. Adams	8-1
Aljack	5	110	N Boy	15-1
Lady Menace	1	102	B. Th'pson	15-1
Lactose	6	113	J. Harrell	20-1
Au Fait	10	100	D. Madden	20-1
Cordicay	8	107	W. Eads	4-1
Easy Flying	2	105	B. Thompson	3-1
Gallant Sis	9	107	J. Adams	4-1
Marclaire	7	110	A. Bodiou	10-1

FIFTH RACE—Claiming, 3 year olds and up, 6½ furlongs:

Horse.	P.P.		Jockey.	Odds.
Visigoth	4	110	B. Thompson	6-1
Chance Ray	3	108	L.C.Haskell	10-1
Memory Book	1	111	J. Ashcroft	15-1
Talked About	7	115	J. Adams	2-1
Prairie Dog	2	115	J. Harrell	5-2
Opera Star	5	112	D. Madden	4-1
Midair	6	111	J. Richard	10-1

SIXTH RACE—Allowances, 3 year olds, 1 mile:

Horse.	P.P.		Jockey.	Odds.
Dick Bray	2	101	B. Thompson	4-1
Miss Quiz	1	98	D. Madden	6-1
Cambau	3	101	W. Eads	15-1
Better Be Good	4	105	J. Adams	7-5
Cockscomb	5	106	G. South	3-1
Displayer	6	106	J. Richard	6-1

SEVENTH RACE—Claiming, 4 year olds and up, 1 1-16 miles:

Horse.	P.P.		Jockey.	Odds.
Towson	1	106	W. Eads	15-1
Tobacco	18	108	W. Garner	15-1
Red Hay	19	113	No boy	15-1
Catechism	7	101	C.Vand'b'rg	15-1
Carlsbad	4	104	B.Thomps'n	20-1
Toney's Girl	5	106	No boy	20-1
Salaam	8	104	C. Ingess	30-1
Getabout	9	101	B.Cruish'k	30-1
Oakwood's Lad	14	104	K. Craig	30-1
Cardsanola	16	104	No boy	30-1
Land of Rheims	20	109	S. Brooks	30-1
Yantis	15	111	D. Madden	5-2
Paper Sun	10	113	H.Litz'b'ger	8-1
Her Reigh	2	111	R. Haber	4-1
Sir Ajax	3	116	No boy	6-1
Ideal Fungi	12	108	No boy	8-1
Born Happy	11	113	J. Adams	8-1
Rebuttal	17	104	W. Eads	10-1
Chance Star	13	109	G. South	10-1
Doug Brashear	6	106	D. Madden	15-1

EIGHTH RACE—Claiming, 4 year olds and up, 1⅛ miles:

Horse.	P.P.		Jockey.	Odds.
Up and Up	16	104	No boy	20-1
Buddie Treacy	18	109	C. Calvin	20-1
Double Finesse	13	104	No boy	20-1
Bombastic	17	106	No boy	30-1
Hilton	20	101	B.Cruish'k	30-1
Sweet Adeline	10	104	W. Eads	5-1
Harvey G. O.	14	109	H.Litzenb'g'r	3-1
Motion Picture	9	106	No boy	5-1
Miss Apprehend	4	106	S. Brooks	6-1
Rosselli	6	104	B. Thompson	5-1
Nessus	3	109	No boy	10-1
Extended	15	109	W. Garner	8-1
Smiling Prince	7	109	J. Marinelli	12-1
Our Laddie	19	109	G. South	15-1
Hazel Nut	11	104	W. Eads	15-1
Galley Sweep	1	109	J. Richards	15-1
Jules Lazard	2	109	S. Brooks	20-1
Oh Fudge	5	109	L.Demarshe	20-1
Black Gift	8	109	R. Finnerty	20-1
Le Miserable	12	104	D. Madden	20-1

HAVRE DE GRACE ENTRIES.

FIRST RACE—Purse $1,000, claiming, 2 year olds, 6 furlongs.

Star Canter	114	Take Wing	112
Lanstip	109	Wake	113
†Black One	112	†Charley's Lady	113
Pop's Sister	117	Star Blink	109
Etruscan	114	§Hotzea	112
Miss Identify	113	*Lady Andy	106
‡Garden Gal	113	Bardy	113
‡Lenanne	109	Pete's Prince	112
§Winabeau	109		

†V. Mayo and Mrs. Shropshire entry. ‡J. Tisowski and Miss W. Kirby entry. §C. K. McDowell and F. Heller entry.

SECOND RACE—Purse $1,000, claiming, 3 year olds and up, 6 furlongs.

Free Ride	107	Pimlico Lady	112
Mintson	115	Alamode	109
*Mike's Grace	107	Julie Macaw	109
Kaptime	116	Pont Neuf	117
High Aim	110	Mary's Lassie	107
†Hardy Miss	107	*Ravenhurst	110
Nilon	114	†Bud's Light	107
Buster Boy	115	Innovia	107
*Hi Blaze	115	*Attracting	107

†Wm. Elder and W. Sprague entry.

THIRD RACE—Purse $1,000, maiden 3 year olds and up, 6 furlongs.

Tipper Dipper	112	My Junior	112
*†Santiago	109	High Bud	112
Kimessa	109	June O.	114
*†Lecture	112	Red Lad	112
*Hepzibah	109	Star Strewn	109
Nick	112	Tell Me	109
Crimson Lancer	112	Last Passage	112
Ceiling Zero	112	*†Bloodstone	109
June Date	109	Ardmore II.	112

†A. C. Paul and Mrs. E. Routt entry.

FOURTH RACE—Purse $1,000, 2 year olds, fillies, 5½ furlongs.

Jerisa	115	Stolen Tryst	112
Ballarosa	115	Weatherite	112
*One Thirty	107	Crepe Myrtle	112
Bellepoise	115	*†Tar Miss	110
Sweet Story	112	*†What's To Do	110

†A. C. Paul entry.

FIFTH RACE—Purse $1,000, claiming, 4 year olds and up, 1⅛ miles.

Dnieper	120	Royal Business	110
*Last Revue	106	Idle Sun	115
Oversight	116	Autumn Quest	110
Sure Touch	116	Tristernagh	113

SIXTH RACE—Purse $1,000, claiming, 3 year olds and up, 1⅛ miles.

Bounding Count	109	Nancy Mae	106
Hustle Home	106	*Bored	104
Brilliant One	109	Playdema	106
Royal Error	101	War Rumor	109

SEVENTH RACE—Purse $1,000, claiming, 3 year olds and up, 1⅛ miles.

Hunny	107	Mason B.	109
Caffeine	109	*Corum	104
West Sea	109	William V.	109
My Sweets	106	*Puddjes	101
Night Cloud	106		

*Apprentice allowance claimed.

HAWTHORNE FORM CHART

[Copyright: 1940: By the Cecilia company.]

SEPTEMBER 16, 1940.

FIRST RACE—Six and one-half furlongs. Four year olds and up. Claiming. Purse $800. Net value to winner, $600; second, $125; third, $50; fourth, $25.

Horse and jockey—	Wt	PP	St	¼	½	Str	Fin	Owner	Eq odds
FOXY MAUDE [W.Eads]	109	8	3	$2^{1½}$	$2^{½}$	$1^{1½}$	1^{ns}	Jacobsen-Hough	3.50-1
ANNA GRAND [J.Richard]	109	5	2	3^{hd}	$4^{½}$	3^{4}	2^{2}	C.Goff	9.70-1
WEISENHEIMER [N.Pariso]	112	1	4	4^{1}	3^{2}	2^{hd}	$3^{1½}$	J.Marsch-J.Klein	3.80-1
TIGER TEDDY [J.Adams]	112	6	6	6^{hd}	5^{2}	$4^{1½}$	4^{2}	M.Vehon	2.00-1
MOONLITE BOBBY [K.Craig]	107	7	1	1^{hd}	1^{hd}	5^{1}	5^{1}	H.Christiansen	23.60-1
NEW DISCOVERY [W.Garner]	115	3	5	$5^{1½}$	7^{hd}	6^{1}	$6^{½}$	HopefulStkFm	30.30-1
PRINCE DEREK [J.Ashcroft]	113½	9	10	10	9^{1}	7^{2}	7^{4}	P.L.Kelley	26.10-1
THE BOXER [D.Madden]	107	2	7	9^{hd}	6^{1}	$8^{½}$	$8^{½}$	J.A.Vickers	14.30-1
MILLION BUCKS [Thompson]	110	4	8	$7^{1½}$	8^{1}	$9^{½}$	$9^{1½}$	K.Mayer	15.80-1
REDDING [F.Remerscheid]	107	10	9	8^{1}	10	10	10	H.C.McConnell	330.30-1

Photo for first. Time, 1:19. Two dollar mutuels paid: Foxy Maude, $9.00 straight, $6.00 place, $4.40 show; Anna Grand, $8.00 place, $6.20 show; Weisenheimer, $4.00 show. Winner trained by C. Blair. Went to post at 2:20. Off at once. Start good, from gate. Won driving, place same.

SECOND RACE—Six furlongs. Three year olds and up. Purse $800. Net value to winner, $600; second, $125; third, $50; fourth, $25.

Horse and jockey—	Wt	PP	St	¼	½	Str	Fin	Owner	Eq odds
MISS HARRIET [A.Bodiou]	112	2	2	1^{4}	$1^{½}$	1^{1}	1^{2}	R.C.Groff	4.40-1
TORCA [J.Adams]	112	9	7	5^{2}	3^{4}	3^{4}	2^{1}	L.-M.Stable	1.20-1
FAIR ADVICE [B.Thompson]	105	7	5	2^{2}	2^{4}	2^{1}	3^{2}	Allen-Morris	7.90-1
CHIEF COUNSEL [W.Eads]	105	3	3	3^{1}	4^{2}	4^{4}	4^{nk}	M.Lowenstein	5.40-1
BIRTHDAY CAKE [H.Hauer]	115	8	11	$8^{½}$	7^{1}	5^{2}	5^{6}	J.A.Vickers	9.70-1
BLACK FLAME [W.Borton]	105	5	9	7^{1}	$6^{1½}$	6^{2}	$6^{1½}$	Mrs.E.T.Miller	20.40-1
TANGLER [L.Sisler]	107	10	12	9^{hd}	$9^{½}$	$7^{1½}$	7^{4}	Mrs.F.Barton	94.30-1
GOLDENDUE [N.Pariso]	112	11	10	10^{2}	10^{2}	9^{3}	8^{2}	Mrs.E.Salvino	120.50-1
FALSWEEP [R.Haber]	108	4	6	$4^{½}$	5^{2}	8^{1}	$9^{½}$	R.M.Sullivan	311.10-1
BUDDIE MAC [H.West]	110	12	1	11^{2}	11^{4}	10^{2}	10^{2}	E.McDonough	227.90-1
JEANNETTE L. [H.Tackett]	107	1	4	$6^{½}$	$8^{½}$	11^{10}	11^{10}	Mrs.M.Holton	198.00-1
FOREVER FREE [Stevenson]	115	6	8	12	12	12	12	P.Dixon	195.20-1

Time, 1:13 1-5. Two dollar mutuels paid: Miss Harriett, $10.80 straight, $5.00 place, $4.00 show; Torca, $3.20 place, $2.60 show; Fair Advice, $4.00 show. Winner trained by owner. Went to post at 2:46. At post 2 minutes. Start good, from gate. Won easily, place driving.

MISS HARRIET continued gamely in the closing stages and drew out swiftly at the finish. TORCA held a contending position from the start, lost ground when reaching the homestretch and failed to engage the winner during the closing drive. FAIR ADVICE raced closest to the winner until reaching the homestretch then held on gamely to the end.

THIRD RACE—Six furlongs. Two year olds. Claiming. Purse $800. Net value to winner, $600; second, $125; third, $50; fourth, $25.

Horse and jockey—	Wt	PP	St	¼	½	Str	Fin	Owner	Eq odds
HADA MOON [W.Garner]	109	11	9	7^{2}	$5^{½}$	3^{1}	1^{ns}	G.E.Lewis	6.10-1
GAY ELF [J.Adams]	109	5	3	3^{hd}	3^{1}	1^{hd}	2^{2}	McKay-Sullivan	1.30-1
VALDINA FLAME [Madden]	103	2	6	$2^{1½}$	2^{hd}	$4^{½}$	3^{2}	ValdinaFarm	7.40-1
ERIN KSAR [B.Thompson]	107	4	8	$9^{½}$	$6^{1½}$	$5^{1½}$	4^{hd}	H.J.Bundscho	11.70-1
BROTHER JIM [J.Richard]	109	10	10	10^{1}	$7^{1½}$	6^{1}	5^{hd}	Mrs.N.Burger	8.10-1
SPARKLING HEEL [Brooks]	107	7	12	11^{2}	$10^{½}$	$7^{½}$	6^{2}	CharltonClay	20.70-1
BOAT LA DONNA [Stevenson]	107	9	2	12	12	10^{4}	7^{4}	J.A.Vickers	229.30-1
CASCADES [J.Harrell]	110	6	5	1^{1}	1^{1}	2^{hd}	$8^{1½}$	Mrs.E.Denemark	8.90-1
IMMACULATE [A.Bodiou]	109	3	11	$8^{½}$	9^{2}	8^{2}	9^{2}	BirchNestFarm	27.90-1
MONTMALA [W.Eads]	104	1	4	$6^{½}$	11^{2}	11^{4}	10^{2}	Jacobsen-Hough	75.10-1
ENQUIRE [J.Marinelli]	[illegible]	8	7	$5^{½}$	$4^{½}$	9^{2}	11^{2}	G.F.Woodman	747.50-1
BIG BILL [W.Gruber]	103	12	1	4^{hd}	8^{hd}	12	12	Friedb'g-Axton	747.50-1

Time, 1:14 1-5. Two dollar mutuels paid: Hada Moon, $14.20 straight, $5.60 place, $3.80 show; Gay Elf, $3.40 place, $2.30 show; Valdina Flame, $4.20 show. Winner trained by owner. Went to post at 3:14. At post half minute. Start good, from gate. Won driving, place same.

HADA MOON was up in the last few strides. GAY ELF, a keen factor from the start, made strong bids early, but weakened slightly after taking a short lead in the last eighth. VALDINA FLAME met with slight interference on the turn, recovered gamely and held on with good energy to the end.

FOURTH RACE—Mile and 70 yards. Three year olds. Claiming. Purse $1,000. Net value to winner, $700; second, $200; third, $75; fourth, $25.

Horse and jockey—	Wt	PP	St	¼	½	Str	Fin	Owner	Eq odds
LYNER [B.Thompson]	106	7	2	1^{1}	1^{1}	$1^{½}$	1^{nk}	M.E.Zee	4.00-1
CHIN MUSIC [J.Adams]	110	3	4	2^{hd}	2^{hd}	$2^{1½}$	$2^{1½}$	Mrs.J.F.Waters	3.90-1
DOORBELL [J.Harrell]	113	5	3	5^{4}	4^{hd}	3^{2}	3^{2}	Mrs.E.Denemark	5.60-1
HASTE ON [W.Eads]	111	8	8	7^{2}	7^{2}	4^{4}	4^{4}	D.Hurn	6.50-1
RAHANEE [R.Haber]	113	2	7	6^{2}	$6^{1½}$	6^{2}	5^{hd}	G.R.Allen	11.70-1
TRANSBYE [J.Marinelli]	108	6	6	8	8	$7^{1½}$	6^{nk}	F.Abbate	17.30-1
VALDINA BABE [G.South]	110	4	5	4^{hd}	5^{2}	5^{1}	7^{2}	Mr.-Mrs.Swift	16.30-1
GAMBIT [J.Richard]	111	1	1	3^{1}	$3^{1½}$	8	8	LexbrookStable	3.80-1

Time, 1:42 2-5. Two dollar mutuels paid: Lyner, $10.00 straight, $5.20 place, $3.80 show; Chin Music, $4.80 place, $3.60 show; Doorbell, $3.80 show. Winner trained by P. Reuter. Went to post at 3:41. Off at once. Start good, from gate. Won driving, place same.

LYNER outstayed CHIN MUSIC. Latter, going forwardly and on the outside, challenged stoutly midway of the homestretch, then fought it out courageously to the finish. DOORBELL, rated off the early pace, moved up willingly rounding the final bend, continued on the outside of the leaders and gained slowly nearing the close.

FIFTH RACE—Mile and 70 yards. Three year olds and up. Allowances. Purse $1,000. Net value to winner, $700; second, $200; third, $75; fourth, $25.

Horse and jockey—	Wt	PP	St	¼	½	Str	Fin	Owner	Eq odds
CADDIECAY [G.South]	110	4	3	$2^{1½}$	2^{4}	1^{2}	1^{2}	Mr.-Mrs.H.Swift	5.10-1
BALLINDERRY [Thompson]	104	1	1	$1^{1½}$	1^{2}	2^{4}	2^{1}	HilltopStockFm	6.90-1
WILLIAM PALMER [Adams]	108	2	5	5^{1}	5^{hd}	3^{4}	3^{2}	Mrs.ThelmaOtt	5.40-1
TORCH STICK [W.Eads]	103	5	4	4^{4}	4^{1}	$4^{1½}$	4^{2}	E.E.Irby	8.80-1
MINGLING [D.Madden]	102	3	6	6	6	6	$5^{½}$	E.F.Bennett	1.00-1
WAUGH POP [J.Richard]	113	6	2	$3^{1½}$	$3^{1½}$	$5^{½}$	6	LexbrookStable	17.80-1

Time, 1:42 2-5. Two dollar mutuels paid: Caddiecay, $12.20 straight, $5.20 place, $3.40 show; Ballinderry, $7.40 place, $4.60 show; William Palmer, $4.00 show. Winner trained by H. S. Swift. Went to post at 4:07½. Off at once. Start good, from gate. Won driving, place same.

CADDIECAY, holding on stoutly under urging, moved clear at the finish. BALLINDERRY set a steady pace when outrunning her field early, saved much ground but failed to stay with the winner when the real test came. WILLIAM PALMER, sent to the outside when making his move, closed with good energy in the last five-sixteenths.

SIXTH RACE—Six furlongs. Three year olds and up. Allowances. Purse $1,000. Net value to winner, $700; second, $200; third, $75; fourth, $25.

Horse and jockey—	Wt	PP	St	¼	½	Str	Fin	Owner	Eq odds
‡EQUISTAR [J.Richard]	109	1	2	1^{4}	1^{2}	1^{2}	1^{3}	Mrs.E.Denemark	1.10-1
‡COLORADO ORE [J.Harrell]	104	4	5	$6^{½}$	$5^{1½}$	6^{2}	2^{hd}	Mrs.E.Denemark	1.10-1
CO-SPORT [J.Adams]	110	2	1	$4^{1½}$	4^{hd}	$3^{½}$	3^{hd}	B.Friend	12.70-1
MONTSIN [W.Eads]	106	3	7	3^{1}	3^{2}	2^{4}	4^{nk}	Friedberg-Axton	2.90-1
FLOAT AWAY [D.Madden]	107	6	6	$2^{½}$	2^{hd}	5^{1}	5^{hd}	P.L.Kelley	5.40-1
MISSION STEP [B.Thompson]	107	6	6	7	7	$4^{½}$	6^{4}	J.D.Weil	11.20-1
SKY BALL [G.South]	114	5	3	5^{1}	6^{hd}	7	7	J.R.Neville	18.20-1

‡Mrs. E. Denemark entry. Photo for second and fourth. Time, 1:12 1-5. Two dollar mutuels paid: Equistar, $4.20 straight, $4.00 place, $3.40 show; Colorado Ore, $4.00 place, $3.40 show; Co-Sport, $6.20 show. Winner trained by D. Womeldorff. Went to post at 4:34. At post half minute. Start good, from gate. Won ridden out, place driving.

EQUISTAR, gaining stride quickly, opened up a long lead in the first half mile, was shaken up mildly when straightened into the homestretch and had something in reserve approaching the finish. COLORADO ORE, forced to race between horses in the early running responded strongly in the last three-sixteenths and finished resolutely under punishment. CO-SPORT, in a forward placing in the early running, closed willingly under a severe drive thru the late stages.

SEVENTH RACE—Mile and a sixteenth. Three year olds. Claiming. Purse $1,000. Net value to winner, $700; second, $200; third, $75; fourth, $25.

Horse and jockey—	Wt	PP	St	¼	½	Str	Fin	Owner	Eq odds
MANINTHEMOON [Thomp'n]	103	11	3	$3^{½}$	3^{1}	1^{2}	1^{4}	J.Emery	1.80-1
RESIDUE [A.Richard]	111	9	5	4^{1}	7^{1}	$3^{½}$	2^{ns}	Mrs.R.A.Rogan	23.50-1
SECRET DESIRE [Marinelli]	108	10	10	9^{2}	$6^{½}$	2^{2}	3^{2}	S.H.-J.C.Stone	88.10-1
MONTANA MISS [J.Adams]	107	2	7	6^{1}	9^{2}	4^{2}	$4^{½}$	Mrs.J.F.Waters	2.40-1
MAURICE K. [S.Brooks]	108	4	4	$5^{1½}$	4^{hd}	$6^{½}$	5^{2}	Withers-Dunn	10.50-1
SPEEDY SQUAW [Stevenson]	107	3	11	11	$10^{1½}$	7^{4}	$6^{½}$	C.H.Dursch	19.20-1
UPROAR [G.South]	110	7	9	$10^{1½}$	11	9^{4}	$7^{½}$	Mrs.A.Pelleteri	24.00-1
KUM A RUNNIN [J.Harrell]	105	6	2	$2^{1½}$	2^{2}	$5^{1½}$	$8^{1½}$	J.W.Marr	189.20-1
THREE SANDS [L.Wilson]	108	8	8	$7^{½}$	8^{2}	$8^{½}$	9^{2}	C.T.Young	96.10-1
SIR REYNARD [D.Madden]	103	5	6	8^{1}	$5^{1½}$	$10^{1½}$	10^{4}	J.T.Ward	39.30-1
SUN KIT [W.Eads]	103	1	1	1^{2}	1^{2}	11	11	Mrs.J.Bainton	4.60-1

Photo for second. Time, 1:47. Two dollar mutuels paid: Maninthemoon, $5.60 straight, $4.20 place, $3.40 show; Residue, $18.80 place, $8.40 show; Secret Desire, $19.20 show. Winner trained by D. Vittitoe. Went to post at 5:01. At post ½ minute. Start good, from gate. Won easily, place driving.

MANINTHEMOON, under light restraint while going within striking distance of the leaders went to the front with a rush midway of the last curve, went into a clear lead and increased his advantage thru the last furlong. RESIDUE fell back midway of the backstretch, secured clear racing room when taken to the outside in the last half mile and came willingly in the final test. SECRET DESIRE bettered her position nicely when settled in full stride and finished determinedly on the inside when reaching the homestretch.

EIGHTH RACE—Mile and a sixteenth. Four year olds and up. Claiming. Purse $800. Net value to winner, $600; second, $125; third, $50; fourth, $25.

Horse and jockey—	Wt	PP	St	¼	½	Str	Fin	Owner	Eq odds
RED ROGUE [H.Hauer]	112	3	3	$1^{1½}$	1^{2}	1^{1}	1^{1}	O.R.Ferrell	1.70-1
SLAVIC [J.Harrell]	112	8	5	6^{2}	6^{hd}	$4^{½}$	2^{hd}	Mrs.E.Denemark	7.50-1
HAT CHECK [J.Richard]	113	6	10	9^{2}	5^{4}	2^{1}	3^{4}	LexbrookStable	6.90-1
CEASELESS [B.Thompson]	110	11	6	4^{hd}	4^{hd}	3^{hd}	4^{nk}	M.E.Zee	6.10-1
HIGH JOSIE [W.Eads]	103	7	11	10^{4}	10^{2}	6^{4}	5^{2}	K.Mayer	18.70-1
MAYRO [W.Garner]	110	4	4	3^{hd}	3^{2}	5^{2}	6^{4}	G.E.Lewis	5.70-1
BACH'LOR'S BOWER [Calvin]	113	10	7	$7^{½}$	8^{1}	7^{2}	$7^{1½}$	F.E.McDonald	15.60-1
BON. PRINCESS [S.Brooks]	105	5	8	$8^{1½}$	9^{hd}	9^{1}	8^{2}	J.Manheimer	185.70-1
SWEET FOREVER [Stev'son]	107	1	1	11	11	10^{10}	9^{2}	W.Boganowski	44.90-1
SWEEP ROYAL [J.Marinelli]	113	2	2	$2^{½}$	4^{2}	$8^{½}$	10^{20}	EldoradoFarm	25.00-1
CAUTELEAUX [R.Haber]	108	9	9	5^{2}	7^{hd}	11	11	Mrs.ValCrane	187.10-1

Photo for second. Time, 1:46 3-5. Two dollar mutuels paid: Red Rogue, $5.40 straight, $3.40 place, $2.80 show; Slavic, $7.00 place, $5.20 show; Hat Check, $4.00 show. Winner trained by L. V. Bellew Jr. Went to post at 5:27½. At post 8 minutes. Start good, from gate. Won driving, place same.

RED ROGUE, hurried to the front going to the first turn, went into a clear lead, was given a breathing spell at the final turn, then held on stoutly thru the closing drive to stall off SLAVIC. Latter, going well up in the early racing, bettered her position steadily and finished strong in the closing drive. HAT CHECK, outrun early, improved his position when shaken up and finished stoutly on the inside when reaching the homestretch.

NARRAGANSETT ENTRIES.

FIRST RACE—Purse $1,000, maiden 2 year olds, 6 furlongs [chute]:

Ballotant	116	‡Gold Tower	116
Goober Lad	116	Sir Echo	116
†Fitz Edward	116	Aaron Burr	116
Sickle King	116	†*Rough Going	111
‡Bell Tower	116	Daily Trouble	116
Hi Comb	116		

†Metcalf and Salubria stable entry. ‡B. F. Lister entry.

SECOND RACE—Purse $1,000, claiming, 3 year olds and up, 6 furlongs:

Blaufuss	116	Dark Friend	113
Westly	113	*Maple Ricca	108
*Sea Myth	108	*Welding	103
Spanish Fly	113	High Vote	116
*Cania	105	*Carnarvon	111
*Cambreeze	105	*Septime	108
*Victory March	106	Strange Times	108
*Jackinthebox	108	*Sadie F.	108
*Story Time	108	Foggy Morn	110

THIRD RACE—Purse $1,300, claiming, 3 year olds, 6 furlongs:

Wisbeck	113	Flying Jane	108
*Three O Three	105	Hazel Lee	110
*Tinder Gal	105	Eight and Six	113
Purple Prince	111	*Hutoka	100
Josie's Pal	110		

FOURTH RACE—Purse $1,200, claiming, 3 year olds and up, 6 furlongs:

Joyride	113	Time Signal	113
Lissom Lad	116	*Listaro	108
Malinda B.	110	Apropos	113
Ghost Queen	110	Black Legion	118
*Billy Bee	108	Pompa	116
Sentimentalist	110	*Gold Mesh	108

FIFTH RACE—Purse $1,300, allowances, 2 year olds, 6 furlongs:

Misty Quest	118	Molasses Mibs	115
Bullion	118	Dawn Portage	118
*Insang	110	*Lovely Dawn	113
Prima Donna	118	Cloudy Night	115

SIXTH RACE—Purse $1,200, claiming, 3 year olds and up, 1 1-16 miles:

Orinoco	116	Big Rover	109
Catomar	113	Bow Tip	116
*Dark Beau	111	Enimrac	113
*Top Queen	108	Hillblond	106
*Blacky Bee	108	Blue Fang	116
*Phenomenal	108	*Long Pass	101
Cuckoo	116		

SEVENTH RACE—Purse $1,000, claiming, 3 year olds and up, 1 mile and 70 yards:

Dinah Desmond	107	*Continuity	105
*County Bond	105	Macie Marfiaret	107
Sun High	110	Steel King	113
Liberty Torch	110	Spiteful	103
*Cangrierron	102	*Fencing	111
*Claro	108	*Career Girl	98
*Saidona	102	Anahuac	113
Somali	113	Tonianna	102
Diana Pat	102	*Truckin	102

EIGHTH RACE—Purse $1,000, claiming, 3 year olds and up, 1 mile and 70 yards:

*Town Car	105	*Leven Miss	108
Payrack	116	*Paralda	105
*Inviting	111	Bit o' Black	102
Bruneta	110	Blackbirder	113
Peanut Lady	103	Soon	113
Old Nassau	110	First Port	110
Combahee	113	Amercup	107
Steam Roller	110	Ovando	103
Jim Blazes	110	Peg's Courage	102

DETROIT RESULTS.

FIRST RACE—Purse $600, claiming, 3 year olds, 6 furlongs:
Miss Frakes, 112 [Dew] 6.40 3.60 2.60
Bamboo Broom, 112 [Hanauer] 5.00 3.20
Sterling B., 115 [King] 2.60
Time, 1:13 4-5. Filipino Valet, *Grania Girl, *Mehi, *Little Joan, Amorelle, *Jacalong, Don Lure, Lochee, and Watertown ran. *Field.

SECOND RACE—Purse $800, claiming, 3 year olds and up, 6 furlongs:
Anna Princess, 109 [Dickinson] 5.40 3.20 2.60
Coast to Coast, 104 [Grill] 4.60 3.20
Jo Beulah, 104 [Quintero] 3.40
Time, 1:13 1-5. *Wise One, *Lady Gayheart, Arcadia Girl, Nance, *Milady Cohort, Tropical Gal, Carlade, and Urania ran. *Field.

THIRD RACE—Purse $800, claiming, 3 year olds and up, 6 furlongs:
Bullanne, 104 [Le Blanc] 6.40 3.20 2.80
Beth Bon, 109 [Dew] 3.00 2.60
My Corinne, 104 [Luce] 6.40
Time, 1:13. Chubbins, *Answered, Bessie's Pride, *Aim High, Kate's Kitten, Our Haven, Marliant, and *Cherokee Red ran. *Field.

FOURTH RACE—Purse $700, maiden 2 year olds, 5½ furlongs:
All True, 117 [Littrell] 21.60 9.60 5.00
Lola D., 110 [Wallace] 5.00 4.00
Mr. Chicle, 108 [Kaufman] 4.20
Time, 1:06. Hadasam, Fisherville, Rechercher, *Toplin, Junco, *Meadow Money, Jota, *Miss Romance, and *Leave It ran. *Field.

FIFTH RACE—Purse $1,000, allowances, 3 year olds, 6 furlongs:
Bino, 106 [King] 11.20 4.40 3.20
Espino Gold, 108 [Tilden] 3.20 2.60
Swift Light, 103 [Luce] 4.80
Time, 1:11 2-5. Dream Boat, June Bee, and Sassy Mate ran.

SIXTH RACE—Purse $900, claiming, 3 year olds and up, 1 mile and 70 yards:
Wooden Indian, 109 [Dew] 7.40 4.00 2.40
Golden Era, 112 [Pierson] 3.40 2.40
Day Dodger, 102 [Luce] 3.80
Time, 1:46. Bright, Handiboy, and Baby Therese ran.

SEVENTH RACE—Purse $700, claiming, 3 year olds and up, 1 1-16 miles:
Princess Torch, 111 [Dew] 5.60 3.00 2.80
Selma Jack, 112 [Luce] 3.60 2.80
*Brn. Street, 104 [Milligan] 5.20
Time, 1:46 4-5. Lady Tichner, Dear Me, Lady Nadi, *Queenie Wing, Lina Mac, *Sun Aloha, *Bright Louise, Old Sweety, and Carolster ran. *Field.

EIGHTH RACE—Purse $800, claiming, 2 year olds, 1 mile and 70 yards:
Little Mom, 109 [Pierson] 5.60 3.60 2.80
Ladislas, 109 [Dew] 4.20 2.80
Boat Cover, 106 [Chestnut] 4.00
Time, 1:45. Uplander, Like Greenock, Aunt Mattie, and Omyo Moon ran.

Daily Doubles

HAWTHORNE.
Foxy Maude and Miss Harriett......$164.80

NARAGANSETT.
Tacky Sue and Purple Dawn $114.90

HAVRE De GRACE.
Rough Brigade and Celtic Knight...$423.20

DETROIT.
Miss Frakes and Ann's Princess......$14.40

AQUEDUCT RESULTS.

FIRST RACE—Purse $1,200, claiming, 2 year olds, 6 furlongs:
Fleetborough, 107 [Cann'g] 7.90 4.30 3.00
Our Florence, 119 [Bi'an] 3.90 2.70
Camp Sortie, 119 [Wall] 2.80
Time, 1:13 4-5. Aethel Queen, Zaltowana, Speedy Josie, Crown Gem, Miss Thirteen, In Port, Thrift and Janegri Ran.

SECOND RACE—Purse $1,200, claiming, 4 year olds and up, 7 furlongs:
Prince Gale, 109 [Bassett] 5.30 3.50 2.60
Be Quaint, 114 [Meade] 4.30 3.20
Time Passes, 109 [Cann'g] 3.30
Time, 1:25. Radio, Calling, Bubblesome, Bee Bright, Jack Fly, Salavina, Day Is Gone, Dicty Step ran.

THIRD RACE—Purse $1,200, claiming, 3 year olds, 6 furlongs:
Hasty Triumph, 112 [S'bo] 7.60 4.20 3.10
Fortissimo, 112 [Stout] 7.80 4.80
Rapid Way, 111 [Westrope] 4.50
Time, 1:12. Wise Ally, Maestro Sascha, Balloon, Shaheen, Rough Passage, Ginobi and Suez ran.

FOURTH RACE—Purse $1,200, maiden 2 year olds, 7 furlongs:
Sun Eager, 117 [Driscoll] 8.90 4.70 3.40
Jackorack, 117 [Shelhamer] 5.00 3.20
Vingt Et Un, 117 [Wall] 3.80
Time, 1:25 2-5. Bucklau, Knight's Quest, Temprano, Lochlea, Galway, Formation ran.

FIFTH RACE—Handicap, purse $1,500 added, 7 furlongs.
Woodchopper, 108 [Wall] 9.60 4.30 3.30
Selmalad, 118 [Stout] 3.20 2.50
Dungeon, 107 [S.Renick] 4.10
Time, 1:24. Essjaytee, Irish Echo, Mucho Gusto, and Hard Lu ran.

SIXTH RACE—Purse $1,200, claiming, 3 year olds and up, 1⅛ miles.
Repercussion, 109 [C'n'g] 55.40 24.10 8.40
Fire Marshal, 114 [Sh'lh'er] 5.50 3.20
Third Try, 110 [Westrope] 2.50
Time, 1:52 3-5. Chronology, Gallant Neb, Shag, Topee, Made De Mie, Time Beater, West Wichita, Derroche, †Julius Caesar, and †Just Tourist ran. †Field.

SEVENTH RACE—Purse $1,500, claiming, 3 year olds and up, 1 1-16 miles:
Sun Mica 115 [Westrope] 8.60 4.50 2.80
Dorimar, 100 [McCreery] 13.00 5.00
Broad Vision, 108 [Meade] 2.90
Time, 1:45. Scurry, Dr. Bones, and Last Frontier ran.

TODAY'S SELECTIONS

DETROIT, MICH.
[Fast.]
1—Fumble, Jolly Time, Exchange Club.
2—Jo Betty, Tantrum, Interrupt.
3—Burning Miss, Edward A., Red Burr.
4—OTTO'S CHOICE, Candescent, Yellow Mask.
5—Bomar entry [Biscayne Blue-Noble Boy], Be Blue, Country Ace.
6—Betty's Bobby, Gino Thor, Soup and Fish.
7—Satin Rolls, Brown Moss, Hayam.
8—Dian, Gay Days, Jinx Buster.

NARRAGANSETT PARK, PAWTUCKET, R. I.
[Fast.]
1—Daily Trouble, Aaron Burr, Metcalf entry.
2—Cania, Story Time, Carnarvon.
3—EIGHT AND SIX, Three O' Three, Hutoka.
4—Joyride, Time Signal, Billy Bee.
5—Misty Quest, Molasses Mibs, Prima Donna.
6—Bow Tip, Long Pass, Top Queen.
7—Saidona, Steel King, Fencing.
8—Peanut Lady, Inviting, Pay Rack.

HAWTHORNE, CICERO, ILL.
[Fast.]
1—Bob's Way, Kay Greenock, Sunday Punch.
2—NICKAJACK, Stray Chord, Trim Stepper.
3—Anopheles, Dusky Prince, Commission.
4—Easy Flying, Gallant Sis, Lactose.
5—Visigoth, Chance Ray, Talked About.
6—Displayer, Better Be Good, Miss Quiz.
7—Sir Ajax, Her Reigh, Yantis.
8—Motion Picture, Black Gift, Miss Apprehend.

AQUEDUCT, N. Y.
[Fast.]
1—Neddie's Hero, Llanero, Foxworth.
2—Pari Ernest, Kenty Miss, Rumba Gus.
3—Lewis entry [Dark Mischief-Hard Jester], Two Tops, Coercion.
4—DR. WHINNY, Woolford entry, Volitant.
5—Strabo, Moscow II., Dusky Fox.
6—Blare, Creepy Mouse, Trysak.
7—JACK GREENOCK, Pit Terrier, Bain Marie.

HAVRE DE GRACE, MARYLAND.
[Fast.]
1—Winabeau, Miss Identify, Pop's Sister.
2—PIMLICO LADY, Elder entry, Mintson.
3—Last Passage, High Bud, Paul entry.
4—Bellarosa, Belle Poise, Weatherite.
5—Royal Business, Dneiper, Idle Sun.
6—Playdema, Nancy Mae, Royal Error.
7—West Sea, Corum, Caffeine.

DETROIT ENTRIES.

FIRST RACE—Purse $600, claiming, 3 year olds and up, 6 furlongs:

Little Shaver	109	Sure Cloud	109
Fumble	109	Laconic	109
Sting Ray	109	Jolly Time	114
Telepathy	109	Suburbanite	109
Kiev Gaffney	109	Draw Out	109
Airline	109	Exchange Club	109

SECOND RACE—Purse $800, claiming, 2 year olds, 6 furlongs:

*Pompton	109	Interrupt	109
*Princess Rhoda	108	Ski Dad	110
Creosote	109	He Rolls	112
Lovely Siren	107	Cigar Lighter	110
Jo Betty	111	French Horn	112
Tantrum	109	White	107

THIRD RACE—Purse $800, claiming, 2 year olds, 6 furlongs:

*Red Burr	104	Khaygram	119
Edward A.	116	Burning Miss	114
Savings Bank	111	Deltor Music	111
Our Jane	106	Rose B.	108

FOURTH RACE—Purse $900, claiming, 3 year olds and up, 6 furlongs:

*Yellow Mask	100	*Bobbin	109
*Firing Pin	103	Candescent	113
*Happy Lark	107	Ottos Choice	113

FIFTH RACE—Purse $900, allowances, 3 year olds and up, 6 furlongs:

Miss Bonnie	106	Be Blue	106
Great Day	109	†Noble Boy	112
Country Ace	114	†Biscayne Blue	114

†Bomar stable entry.

SIXTH RACE—Purse $1,000, allowances, 3 year olds, 1 mile and 70 yards:

Blue Play	109	*Kantaka	101
Gino Thor	104	Bettys Bobby	116
Soup and Fish	104	*Foliga	108
Scythian	111		

SEVENTH RACE—Purse $800, claiming, 3 year olds and up, 1 mile and 70 yards:

Hayam	106	Cynthia Gal	106
*Brown Moss	103	Mad Sweep	104
Belle James	111	Satin Rolls	111
Fortunes Call	106	Magnetism	111
Star Wind	106	*Sun o Prides	106
Hurrigal	109	Rosetta	108

EIGHTH RACE—Purse $700, claiming, 3 year olds and up, 1 1-16 miles:

Dian	111	Blind Sage	111
White Eye	111	*Mystic Man	106
Rushing By	111	*Just Buck	109
Stanislaus	117	*Gay Days	112
*Stingo	112	Dr. Holmes	111
Crack Boy	117	Jinx Buster	111

AQUEDUCT ENTRIES.

FIRST RACE—Purse $1,200, claiming, 2 year olds, maidens, 7 furlongs:

Adehala	108	Foxworth	117
Thorino	111	Going Along	111
Neddie's Hero	117	Poindexter	114
Llanero	117	Yippee	111

SECOND RACE—Purse $1,200, claiming, 3 year olds and up, 6 furlongs:

My Shadow	112	Valevictorian	111
Pilot Biscuit	103	Kenty Miss	108
Rumba Gus	106	Hi Gold	110
Pari-Ernest	116	*Open Dor	110
Indomitable	115		

THIRD RACE — The Strathmeath, purse $1,200, allowances, 2 year olds, 6 furlongs:

*Two Tops	110	Cape Cod	111
Recondite	111	Cross Country	111
†Dark Mischief	111	San Stefana	112
Bold Irishman	115	High Command	111
†Hard Jester	115	Coercion	112
Djelaina	108	*Oh Oh	110

†Mrs. E. Graham Lewis entry.

FOURTH RACE—The Lucullitte handicap, purse $2,000 added, 3 year olds and up, 6 furlongs:

Dr. Whinny	122	Devil's Crag	110
Volitant	112	†Unerring	108
Mythical King	106	†Rifter Clouds	113

†Woolford farm entry.

FIFTH RACE — The Faireno handicap, purse $2,000 added, 3 year olds and up, class "C," 1¼ miles:

Dusky Fox	114	Equitable	106
Strabo	117	Moscow 2d	111

SIXTH RACE—Purse $1,200, claiming, 3 year olds, 1 1-16 miles:

Pistol Pete	117	Foxflame	117
Creepy Mouse	120	*Flying Duke	115
*Grandee	112	Blare	120
Bagport	114	Tonypandy	111
Trapeze Artist	114	Trysak	120
Brown Slave	114		

SEVENTH RACE—Purse $1,200, claiming, 3 year olds and up, 1 1-16 miles:

Mary Schulz	117	Bain, Marie	108
Bewitched	111	Jack Greenock	117
Foxleigh	104	*Highomar	106
Early Settler	111		

NARRAGANSETT RESULTS.

FIRST RACE—Purse $1,000, maiden 2 year olds, 6 furlongs:
Tacky Sue, 116 [Corbett] 22.70 9.10 6.20
Esta, 116 [Smith] 10.70 6.70
Beaming Gal, 116 [Craig] 5.50
Time, 1:14 1-5. Armature, Rosalie R. Land-Fall, Milk and Honey, Marion P., Brighten Up, Blumere, Valdina Squaw, and Snappy Heels ran.

SECOND RACE—Purse $1,000, maiden 3 year olds, 6 furlongs:
Purple Dawn, 113 [Wh'ley] 6.20 3.60 2.90
Sleepy People, 113 [Taylor] 4.90 3.30
Aristocracy, 113 [Sedlaeck] 4.30
Time, 1:14. Valroma, Leonardtown, Cotton Maid, Allmar, Walda Lass, Ecopan, Dynamic, Don Bruce, and Miss Sangamon ran.

THIRD RACE—Purse $1,200, claiming, 3 year olds and up, 6 furlongs:
Madison, 111 [Connolly] 5.70 3.90 3.40
Sir Quest, 108 [Jacobs] 11.30 6.40
High Finance, 108 [Jed'ski] 6.70
Time, 1:12 3-5. Major B., Glen Broom, Mahdi, Whiskolo, Immunity, and Meadow Morn ran.

FOURTH RACE—Purse $1,200, claiming, 3 year olds, 6 furlongs:
Valdina Joe, 110 [M'ynell] 9.80 5.40 3.60
Radio Wave, 107 [Jedl'ski] 5.10 4.20
Trip Thru, 112 [Dennis] 5.90
Time, 1:13 1-5. Circus Wings, Pirata, Louis Shapiro, Athelhilda, Brave Light, Axelson, Valdina Jack, Tex Tess, and Mess ran.

FIFTH RACE—Purse $1,200, claiming, 2 year olds, 6 furlongs:
Kantar Run, 113 [Berger] 20.30 10.60 5.80
Bubble Lil, 107 [Meynell] 4.40 3.00
Ariel Trip, 110 [Connolly] 3.20
Time, 1:12 4-5. Ambo, Fly Gent, Helsinki, Ricjestan, Lost Gold, General Planet, and Charmful ran.

SIXTH RACE—Purse $1,300, allowances, 3 year olds and up, 6 furlongs:
Book Plate, 116 [Corbett] 14.60 5.90 4.80
Crossbow II., 113 [Taylor] 4.80 4.10
Scotch Trap, 108 [Meynell] 5.80
Time, 1:11 3-5. Daybreak, Housework, and Beach Ensemble ran.

SEVENTH RACE—Purse $1,000, claiming, 3 year olds and up, mile and 70 yards:
Friendly Paul, 114 [Meyn'l] 5.20 3.10 2.50
Suntime, 108 [Vandergriff] 3.80 3.20
Master Key, 104 [Connolly] 3.40
Time, 1.43 1-5. Cash O'Boy, Newark, Temulac and Ghost Flyer ran.

EIGHTH RACE—Purse $1,000, claiming, 3 year olds and up, 13-16 mile:
Count Rae, 113 [E.Smith] 145.60 45.30 18.40
Dizzy B., 113 [C. Eye] 5.60 3.70
Sickle Bill, 116 [Dennis] 4.70
Time, 2:01 1-5. Stalagmite, Would Dare, For Romance, Scout Azure, Old Maid, Mahlette, Discourse, and Sun Apollo ran.

HAVRE DE GRACE RESULTS.

FIRST RACE—Purse $1,000, 2 year olds, 5½ furlongs:
Celtic Knight, 109 [Wsnr.] 139.90 40.30 18.80
Becomly, 117 [G. Smith] 3.80 3.30
Tamil, 109 [Hanford] 5.50
Time 1:07 2-5. Mary Arundell, Nitanot, Farcical, Wise Brave, Lady Jaffa, Mardi Gras, Hasty Man, Ginseng, and Bill K. ran.

SECOND RACE—Purse $1,000, claiming, 3 year olds and up, 6 furlongs:
Rough Brigade, 112 [Basile] 4.30 2.90 2.50
Blablah, 112 [Rose] 5.40 4.10
Broiler, 110 [Hanford] 5.20
Time, 1:13 4-5. Navigation, Paradise Girl, County Cork, Shall We Dance, Chatabit, Trapshot, Balkanese, Corsica, and Zyloxxie ran.

THIRD RACE—Purse $1,000, claiming, 3 year olds and up, 6 furlongs.
Canterup, 108 [DeCm'lis] 25.10 12.50 7.70
Zenana, 107 [Lindy] 7.50 5.10
Rissa, 109 [Driscoll] 4.10
Time, 1:13. Morstep, Dizzy Dame, Annie Alone, Cuckoo-Man, Tiny Trick, and Royal Teddy ran.

FOURTH RACE—Purse $1,000, 2 year olds, 6 furlongs.
Cis Marion, 111 [Berg] 3.20 2.40 2.20
Sun Triad, 111 [Wagner] 3.30 2.60
Miss Brideaux, 108 [H'nf'd] 3.30
Time, 1:12 3-5. Pete Jr., Happy Hunting and Light of Morn ran.

FIFTH RACE—Purse $1,000, claiming, 3 year olds and up, 1 1-16 miles:
Son Altesse, 102 [Boyle] 14.90 6.40 3.50
Toney Steel, 110 [Wagner] 4.00 2.80
Conquer, 114 [Donoso] 2.70
Time, 1:46 1-5. Tow Rope and Bright View ran.

SIXTH RACE—Purse $1,000, claiming, 4 year olds and up, 1 1-8 miles:
Warlaine, 115 [Decamillis] 5.30 3.80 3.30
Sunny Rose, 116 [Leyland] 35.70 17.70
Howard, 110 [Basile] 9.70
Time 1:52. Sanoma, Sir Time, Navarin, Victory Light, Voldear, Squabble, Lucky Light, Knoxville, and Bellthorn ran.

SEVENTH RACE—Purse $1,000, claiming, 3 year olds and up, 1 1-16 miles:
Alexandrine, 111 [Scott] 7.00 4.20 2.80
Joan Asb't's, 111 [Dec'llis] 28.30 8.60
Braxton, 108 [R. Merritt] 3.60
Time, 1:49. Chance Maker, Bank Note, First Fling, Sistaur, Wild Irish, America First, War Grand, Scarlet O., and Best Policy ran.

Scope of the Services Performed Day In and Day Out By This Bank

Commercial Department

Accepts deposits of coin, currency, checks, and other bankable items received over the counter or by mail

Cashes and certifies checks

Collects checks payable at other Chicago banks

Collects—by messenger—drafts, notes, and other obligations payable in Chicago and suburbs

Collects—through correspondent and Federal Reserve banks—checks, drafts, notes, coupons, bonds, and other securities payable anywhere outside the Chicago area

Issues cashier's checks and bank drafts

Maintains records of all customer transactions and submits advices and statements covering the transactions

Performs all the duties of "correspondent" for banks—giving specialized deposit, safekeeping, credit, and other services

Arranges for the collection of money due on contracts, mortgages, warrants, and other obligations

Maintains special facilities for accepting and supplying coin and currency

Grants lines of commercial credit

Makes secured and unsecured loans

Maintains comprehensive credit and financial information

Buys and sells, for customers, securities of the United States Government and its instrumentalities, and securities of States, counties, cities, and other municipal bodies

Purchases commercial paper for customers

Places customers' orders, with brokers, for the purchase and sale of securities

Acts as cashier for brokers

Transfers funds by mail and telegraph anywhere in the United States

Arranges for the shipment, transfer of ownership, and exchange of denomination of securities, also for delivery of securities against payment, and a variety of other such services

Foreign Department

Grants credits for financing imports and exports

Issues commercial letters of credit

Issues travelers' letters of credit

Discounts foreign bills of exchange

Buys and sells foreign exchange

Issues drafts payable in foreign countries

Transfers funds to foreign countries by mail and cable

Maintains current information on financial and economic conditions in foreign countries

Performs foreign banking services—such as providing drawing facilities, acting as agent in making payments under credits, and other specialized services—for domestic and foreign banks

Maintains comprehensive credit information about foreign firms

Collects checks, drafts, and other obligations payable outside the United States—arranging, when necessary, for the completion of drafts and documents on ocean shipments at the port of departure

Collects foreign items payable in the United States

Makes payments against export letters of credit

Makes payments against travelers' letters of credit

Sells travelers' checks

Cashes travelers' checks

Provides information about import and export regulations and foreign exchange controls

Has information available as to regulations, by various governments, affecting the sending of money abroad

Trust Department

Acts as executor, or co-executor, of estates—seeing to the probate of the wills and the collection, conservation, and distribution of the assets

Performs all the services of trustee under will, managing and distributing the assets in accordance with the provisions of the will

Acts as administrator, under court appointment—collecting, managing, and distributing the assets of estates

Serves as conservator of estates of incompetent persons and as guardian of estates of minors, managing the assets until distributed

Relieves individual administrators, executors, conservators, and guardians of detailed work, by providing various depositary arrangements

Acts as trustee under agreements entered into by individuals for specific purposes—managing and distributing the assets in accordance with the trust agreements

Performs the duties of insurance trustee—under a special form of trust under agreement—when the proceeds of insurance policies comprise all or part of the assets of a trust

Relieves individuals of the details of caring for their securities, by acting as depositary for safekeeping or as agent, with or without investment assistance

Serves individuals as escrow agent, by holding property or documents in accordance with the terms of the escrow agreement

Performs—for corporations—all duties as trustee under indentures controlling bonds, notes, debentures, and equipment trust certificates

Pays—as agent—maturing bonds and coupons for corporations and for governmental units and agencies

Performs—as transfer agent for corporations—all work incident to the transfer of stock from one owner to another

Provides—as registrar—an independent control over the amount of corporate stock issued and transferred

Relieves corporations of the work involved in paying dividends, by acting as dividend disbursing agent

Acts as depositary for securities in corporate reorganizations

Relieves banks, corporations, associations, societies, and institutions of the details of caring for their securities, by acting as depositary for safekeeping or as agent, with or without investment assistance

Serves corporations and other organizations as escrow agent, by holding property or documents in accordance with the terms of the escrow agreement

Acts—for corporations—as trustee under agreements covering retirement and profit-sharing systems and other arrangements

Savings Department

Accepts—for deposit in savings accounts—coin, currency, checks, and other bankable items received over the counter or by mail

Issues cashier's checks and bank drafts

Cashes or collects checks, drafts, notes, coupons, bonds, and other obligations

Transfers funds by mail and telegraph anywhere in the United States

Safe Deposit Company

Leases boxes and safes for securities, documents, and other articles

Leases storage space for trunks and bulky packages containing valuables

Bank Building

Leases office space to corporations, firms, and individuals

Maintains a comprehensive office building service

Provides special design and decorating services for tenants

Makes convenient for tenants the services of this Bank—all under one roof

CONTINENTAL ILLINOIS NATIONAL BANK AND TRUST COMPANY

OF CHICAGO

LA SALLE, JACKSON AND CLARK STREETS

Member Federal Deposit Insurance Corporation

ARMY AWARDS 116 MILLIONS OF PLANE ORDERS

Munitions, Housing Contracts Let.

Washington, D. C., Sept. 16 (AP).—The war department today announced contracts for airplanes totaling $116,842,227, and additional contracts for weapons, supplies and construction totaling $79,313,899. The construction awards, totaling $26,450,751, are intended to provide housing for workers employed on defense work.

The plane contracts included:

Glenn L. Martin, Baltimore, Md., bombers and spare parts, $14,269,646.

Boeing Airplane company, Stearman Aircraft division, Wichita, Kas., training planes and spare parts, $6,934,096.

Number Not Revealed.

Boeing Aircraft company, Seattle, Wash., bombers and spare parts, $59,726,850.

Lockheed Aircraft corporation, Burbank, Cal., pursuit planes and spare parts, $15,646,450.

Douglas Airplane company, Santa Monica, Cal., tranport airplanes and spare parts, $20,229,184.

The department did not disclose the number of planes involved in the contracts.

However, it announced that the placing of today's contracts virtually completed the 4,247 plane purchasing program for which funds were provided by congress before its recent passage of the $5,251,000,000 defense appropriation calling for 14,394 additional planes for the army.

Order More Army Shoes.

Of the other orders, one for $11,412,000 worth of automotive engines, went to Continental Motors corporation of Muskegon, Mich.

Also included were orders for $2,508,850 of service shoes to be purchased from 11 companies. Delivery dates were not announced.

The construction contracts included:

J. A. Jones Construction company, Charlotte, N. C. [Lockwood Green, New York, architect and engineer], a negotiated contract of $9,760,800 for construction at Camp Shelby, Hattiesburg, Miss.

Dunn Construction Co., Inc., and John S. Hodgson company, Birmingham, Ala., [Wiedeman and Singleton, Atlanta, architect and engineer], a negotiated contract of $3,335,977 for construction at Fort McClellan, Anniston, Ala.

Hospital Group Included.

Starrett Brothers and Eakin, Inc., New York, a negotiated contract of $9,064,470 for construction at Camp Blanding, Stark, Fla.

Tellepson Construction company, Houston, Tex., emergency construction at Ellington field, Tex., $952,950.

A. A. LaFountain, Inc., Hackensack, N. J., Andrew Christensen, Elizabeth, N. J., and August Arace and Sons, Inc., Elizabeth N. J., a negotiated contract of $1,713,100, for a hospital group and miscellaneous buildings at Fort Dix, N. J.

Chamberlain and Strain, San Antonio, Tex., emergency construction of warehouses at Fort Sam Houston, Tex., $157,130.

H. R. Goyke & Co., Jacksonville, Fla., temporary housing at Fort Story, Va., $289,880.

Award Munitions Contracts.

Joseph E. Light Construction company, Washington, D. C., recruit reception center at Fort George G. Meade, Md., $111,000.

John Lowry, Inc., New York, a negotiated contract of $910,454 for ordnance buildings and utilities at Picatinny Arsenal, N. J.

Other large awards included:

Colt's Patent Firearms Manufacturing company, Hartford, Conn., infantry weapons, $2,796,056; Pullman-Standard Car Manufacturing company, Hammond, Ind., infantry weapons, $838,150; General Electric company, Erie, Pa., artillery materiel, $1,759,826; York Safe and Lock company, York, Pa., artillery materiel, $2,914,720; the National Pneumatic company, Rahway, N. J., artillery materiel, $5,763,753; the Midvale company, Nicetown, Pa., artillery material, $1,500,000; Mesta Machine company, Pittsburgh, artillery material, $8,390,000.

Gulberson Diesel Engine company, Chicago, automotive engines, $2,915,095; B. F. Goodrich company, Akron, O., track for half-track vehicles, $1,409,439.

Packard Gets Set for 2 Lines of Production

BY PHILIP HAMPSON.

[Chicago Tribune Press Service.]

Detroit, Mich., Sept. 16.—Packard Motor Car company is moving rapidly toward the production of $18,000,000 worth of Rolls Royce Merlin airplane engines for the American and British governments, M. M. Gilman, president, said here today. It is expected that the first of these engines will be completed in about 10 months.

M. M. Gilman.

Altho a tremendous job will be involved in the building of the engines, production on the 1941 Packard automobiles will proceed normally, he declared. The 1941 model objective is 110,000 cars compared with the 95,000 built last year.

Dealers Inspect New Cars.

Gilman disclosed the Packard defense and automobile plans at a meeting of dealers from thruout the country to inspect the new cars. Public announcement will be made shortly.

The Packard armament orders call for the building of 3,000 Rolls Royce engines for the American government and 6,000 for the British. In addition the company has an option for the building of 5,000 more for America and it is expected that there will be an option for 10,000 more engines for England.

The American engines will cost $62,000,000 and the British $125,000,000.

Gilman said between 30 and 35 million dollars will be spent on the building of a new engine plant and for tooling it. Of this amount, about 20 millions will be spent on the plant which will be located on the site of the company's present Detroit operations. Packard has 800,000 square feet of plant and the engine expansion will add about 5[illegible]0,000 square feet.

Divide Working Forces.

Gilman said the company will divide its working forces into two groups, one of which will concentrate on the building of automobiles and the other on armament work. The present working force of about 10,000 will be increased by about 14,000. A part of the present staff will be used to instruct the new workers.

W. M. Packer, vice president in charge of distribution, told dealers that "particular emphasis is being placed this year on multitone interior and exterior color combinations now so popular with the public." The 1941 Packards are being produced in a wide price range, including moderate priced and luxury cars.

"We are entering a year of tremendously stimulated activity," Packer said. "No man can honestly estimate our rate of national acceleration under the stimulus of international emergency and the spending of billions of dollars on the national defense."

Packard now has a stock of 6,000 of the 1941 cars and is in production at the rate of 350 a day. The new cars are longer and of destinctive design.

$5,800,000 ROAD BOND ISSUE TO BE SOLD TODAY

New York, Sept. 16 [Special].—A banking group headed by B. J. Van Ingen & Co., Inc. and Blyth & Co., Inc., will offer to the public tomorrow $5,800,000 Commonwealth of Pennsylvania turnpike revenue 3¾ per cent bonds, marking the culmination of public financing of this 160 mile super highway project. The bonds, due Aug. 1, 1968, will be priced at 104 and accrued interest and the offering coincides with the opening of the turnpike to traffic, which is expected to take place within the next few days.

The city of Duluth, Minn., will be in the market on Sept. 30 with an issue of $175,000 of airport bonds, for which bidders are to specify the interest rate.

Food Stamp Plan to Be Extended in Two States

Washington, D. C., Sept. 16 (AP).—Secretary Claude Wickard of the department of agriculture announced today the food stamp plan would go into operation in about a month in Oconto and Shawano counties, Wisconsin, and Spink county, South Dakota.

The Stock Market Since the Agreement at Munich

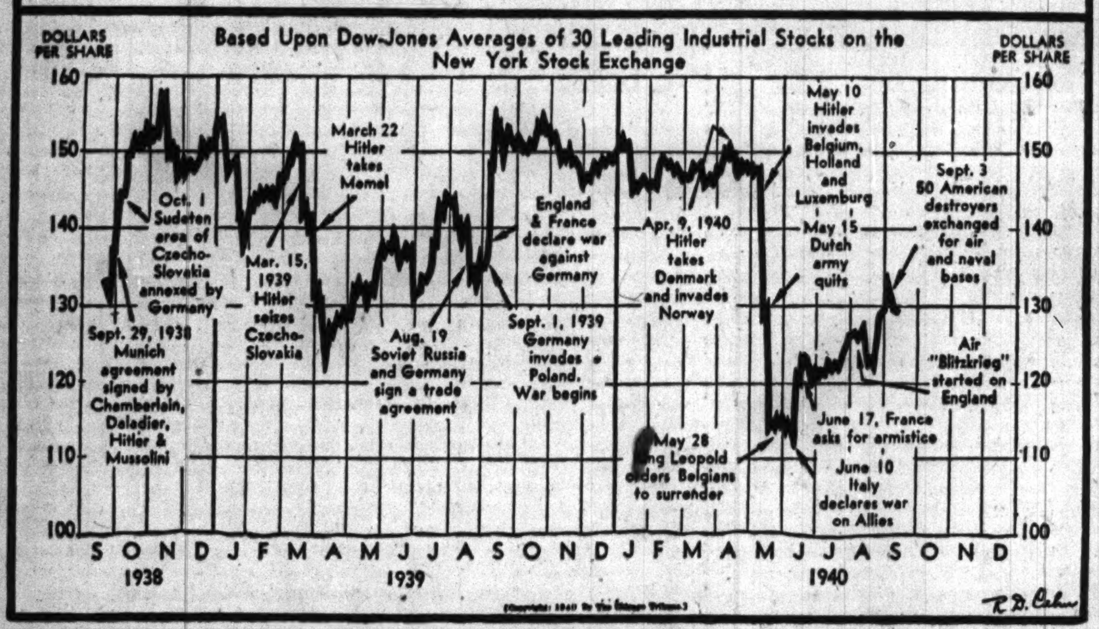

Westinghouse Sets Month's Bonus at 10%

Employés of Westinghouse Electric and Manufacturing company will receive a bonus of 10 per cent above their base pay this month, it was announced yesterday.

Under the wage and salary plan adopted by the company, which maintains headquarters at Pittsburgh, Pa., employés' compensation is established each month in proportion to the average earnings in the preceding three months. The August bonus was 11 per cent.

Company's Income Gains.

For the three months ended Aug. 31 net income was $4,814,975, equal to $1.80 per combined share of 7 per cent preferred and common stock, compared with $3,200,491, or $1.20 a share in the parallel months of 1939.

Net income for the eight months ended Aug. 31 was $13,207,146, or $4.94 a share, compared with $7,965,673, or $2.98 a share in the 1939 period.

The Caterpillar Tractor company reported that net profit for the eight months ended Aug. 31 increased nearly $1,500,000 over the 1939 period. The total was $4,775,662, compared with $3,279,830 a year ago. Net sales rose to $46,213,042 from $39,269,993 in the 1939 period.

Day's Earnings Report.

Corporation net incomes reported yesterday included:

	1940.	1939.
August.		
Caterpillar Tractor	599,742	569,988
Wstgh El & Man.	$ 1,614,698	$ 853,045
Three Months Ended Aug. 31.		
Wstghs El & Man.	$ 4,814,975	$ 3,200,491
Per share	1.80	1.20
Eight Months Ended Aug. 31.		
Caterpillar Tractor	4,775,662	3,279,830
Cinc St Rwy	$ 80,647	$ 48,203
Wstghs El & Man.	13,207,146	7,965,673
Per share	4.94	2.98
Three Months Ended July 31.		
Allied Stores	$ 235,856	$ *103,814
Six Months Ended July 31.		
Allied Stores	$ 698,067	$ 288,664
Twelve Months Ended July 31.		
Cal Oregon Pow.	941,388	909,504

*Net loss.

BUS EXECUTIVES TO AIR DEFENSE NEED IN MEETING

National defense will hold the attention of a convention of motor bus executives from thruout the United States and Canada in the Drake hotel tomorrow and Thursday. Among the speakers will be Gen. Hugh S. Johnson, former administrator of the NRA; B. C. Heacock, president of the Caterpillar Tractor company; Jack G. Scott, chief of the law enforcement section, bureau of motor carriers, interstate commerce commission, and other prominent leaders in transportation and business.

The National Association of Motor Bus Operators, whose membership includes executives of both intercity and city bus operations, will be holding its 14th annual convention. Col. Arthur M. Hill, Charleston, W. Va., is president of the association.

Canadian and British Moneys Rise in New York

Canadian and British monetary units increased in value yesterday in the New York open market. A rise of ⅛ cent pushed the Canadian dollar to 83 cents in terms of the American dollar, and the British pound finished at $4.04, up ¼ cent.

UNCLE SAM'S SHARE OF WORLD'S GOLD 21 BILLIONS—70 PER CENT

Washington, D. C., Sept. 16 (AP).—The treasury's storage vaults bulged today with $21,050,522,982 of gold, which officials calculated was approximately 70 per cent of all the monetary gold in the world. A year ago the total was $16,808,268,361.

The federal debt also reached a new high of $43,911,002,279.

Since the European war began gold has been entering the United States at an average rate of $100,000,000 a week, mostly from the British empire. Britain has been sending the metal to pay for airplanes and other war supplies.

The treasury announced today that revenues for the fiscal year which began July 1 had passed $1,000,000,000, or about one-seventh of the receipts anticipated for the year.

COMPANY VOTES TO PAY ITS FIRST DIVIDEND IN YEAR

Directors of the National Pressure Cooker company yesterday declared a year-end dividend of 20 cents a share, payable Sept. 30 to holders of record Sept. 16. It will be the first since 15 cents was disbursed Sept. 30, 1939. The company manufactures cooking devices, aluminum ware, and can sealers.

Dividends announced yesterday, with payment and record dates, follow:

Stock, rate, period—	Payable.	Stock of record
Usual Payments.		
Bucyrus Erie pfd, $1.75 q.	Oct. 1	Sept. 23
J. W. Carter, 15c	Sept. 30	Sept. 23
Cont G-E, 7% pfd $175, q.	Oct. 1	Sept. 20
Davenp't Hosiery Mills, 25c.	Oct. 1	Sept. 23
Investors Royalty, 1c q.	Sept. 30	Sept. 20
Lehigh Port Cement, 37½c q.	Nov. 1	Oct. 14
Montreal Lt, Heat&P, 37c q.	Oct. 31	Sept. 30
Pierce Governor, 25c.	Oct. 15	Oct. 5
Seaboard Commer'l, 20c, q.	Sept. 30	Sept. 19
Do, 5% pfd, 62½c, q.	Sept. 30	Sept. 19
Travelers Insurance, $4 q.	Oct. 1	Sept. 16
Textile Banking, 50c q.	Sept. 30	Sept. 26
United Milk Products, 50c.	Oct. 1	Sept. 18
Do, $3 pfd, $1.25	Oct. 1	Sept. 18
Interim Payments.		
Harvard Brewing, 10c. [Paid 5c, April 15, 1940]	Sept. 28	Sept. 23
Nat'l Pressure Cooker, 20c. [Paid 15c Sept. 30, 1939.]	Sept. 30	Sept. 16

q—Quarterly.

THREATEN MINE STRIKE OVER CASSIDY RULING

West Frankfort, Ill., Sept. 16 [Special].—Representatives of United Mine Workers of America local unions in Franklin, Williamson, Saline, and Jefferson counties, meeting here to protest an opinion by Attorney General John E. Cassidy last week that "on shift" shooting of coal with the "cardox" compressed air method is not illegal, voted unanimously to call a strike of all mines in the counties in the event that any mine in the area attempts "on shift" shooting.

Cassidy had previously held that the air pressure method of shooting while men were in the mine was a violation of the shot firers act.

The strike action would affect 12 mines and 10000 miners in the four counties, according to Hugh White, U. M. W. A. district board member.

Building in 37 States Climbs to 10 Year High

New York, Sept. 16 (AP).—Construction activity in the 37 states east of the Rocky mountains reached a 10 year high mark of $414,941,000 in August under the stimulus of the national defense program, F. W. Dodge corporation reported today.

Thomas S. Holden reports building upturn.

August residential building contracts awarded totaled $152,988,000, largest since July, 1929, and 20 per cent more than in August last year.

Private Projects up Most.

Public construction contracts increased to $195,293,000 from $158,459,000 in August, 1939. Private construction, however, showed a still larger gain, advancing to $219,648,000 from $153,869,000 a year ago.

Manufacturing building awards of $39,586,000 were nearly four times those of August, 1939. Plant expansion stimulated by defense orders accounted for a substantial portion of the increase.

Defense Impetus Just Begun.

"The impetus given to construction by the defense program has just begun to be felt," Thomas S. Holden, vice president in charge of statistics and research for the Dodge corporation, said.

"It should be noted also that the figures given in this statement do not include a number of large defense projects on the west coast and colonial territories, both of which are furnishing an augmented market for materials and labor."

BUSINESS DONE BY CHECK RISES IN CHICAGO AREA

Business done by check in the 7th [Chicago] federal reserve district during the week ended Sept. 11 was $1,091,366,000, an increase of 8.1 per cent over the preceding week and a decrease of 6 per cent from a year ago, the Federal Reserve Bank of Chicago reported yesterday. The report was compiled from statements made by 158 banks in 41 clearing house cities in the district.

In the preceding week, debits to deposit accounts, excluding interbank accounts, totaled $1,009,241,000, while last year the volume was $1,160,769,000. In Chicago, business done by check for the week amounted to $606,834,000, compared with $703,584,000 in 1939.

Total debits during the 13 weeks ended Sept. 11 amounted to $14,861,521,000, 0.4 per cent above the $14,806,910,000 of the same period last year.

BUSINESS LOANS PUSH HIGHER AS INDUSTRY RISES

Show One of Biggest Gains in Years.

One of the largest weekly increases in commercial, industrial and agricultural loans in years was reported by the federal reserve board yesterday in a statement covering such loans by reserve system member banks in 101 cities.

The increase was $91,000,000, with the total of such loans outstanding as of last Wednesday amounting to $4,571,000,000, compared with $4,480,000,000 a week earlier. The gain over the total of a year earlier was $412,000,000.

Commercial loans by banks usually decrease or expand in accordance with the trend of business, and the volume as reported from week to week is considered an important measurement of industrial activity.

Chicago Gain Is 9 Millions.

Last week's expansion was the largest recorded for any week since the board began keeping statistics on such loans in May, 1937. Chicago accounted for $9,000,000 of the increase, and New York City for $51,000,000.

Loans to brokers and dealers in securities increased $2,000,000 for the week, but still were $176,000,000 less than in the corresponding 1939 week. The amount outstanding last Wednesday was $392,000,000.

The banks held $6,576,000,000 of United States government bonds, an increase of $3,000,000 for the week and $715,000,000 more than the total reported a year earlier.

Comparative Figures.

Following are comparisons of the principal assets and liabilities of member banks at the close of business Wednesday [000,000 omitted]:

	Sept. 11, 1940.	Inc. or dec. since Sept. 4, 1940.	Inc. or dec. since Sept. 13, 1939.
Assets.			
Loans, invest.—total	$24,294	+$106	+$1,905
Loans—total	8,665	+99	+350
Commer, indust, and agricultural loans	4,571	+91	+412
Open market paper	296	+2	—22
Loans to brokers and dealers in secur.	392	+2	—176
Other loans for pur or carrying secur.	460	—3	—53
Real estate loans	1,220	+1	+42
Loans to banks	50	+2	+16
Other loans	1,676	+4	+131
Treasury bills	710	+5	+235
Treasury notes	2,091	—4	—62
U. S. bonds	6,576	+*3	+715
Obliga guar by U. S. government	2,587	+*3	+365
Reserve with federal reserve banks	11,471	+53	+1,785
Cash in vault	517	+26	+28
Balances with domestic banks	3,226	+55	+276
Other assets—net	1,201	+21	—48
Liabilities.			
Demand dep—adj.	21,079	+178	+2,791
Time deposits	5,360	+2	+127
U. S. govt dep.	527	—4	—11
Interbank deposits:			
Domestic banks	8,570	+65	+984
Foreign banks	671	+1	—49
Borrowings	......	....	—1
Other liabilities	719	+26	+36
Capital accounts	3,783	—7	+69

*Revised.

GERMANS PLAN TO GRAB DUTCH TOBACCO STOCKS

Washington, D. C., Sept. 16 [Special].—The German tobacco control board is about to take over approximately 8,500,000 pounds of unsold Sumatra and 6,500,000 pounds of Java leaf tobacco held in the Netherlands, according to reports to the office of foreign agricultural relations.

The same organization may supervise distribution of importers' and dealers' stocks of United States, Brazilian, Cuban, and other foreign leaf, it was said.

Appraisal of the Sumatran and Javan leaf will be in charge of a German-Dutch commission, it was said. While the Dutch allotment will be small, except for fulfilling contracts with the German army, large quantities will be turned over to German firms.

Nation's Steel Mills Run at Peak for Year

Furnaces of the nation's steel mills will turn out more of the basic wartime requirement—steel—this week than during any comparable period since last November, the American Iron and Steel institute estimated yesterday.

The flow of metal will come from mills operating at an average of 92.9 per cent of ingot capacity, the institute said, compared with 91.9 per cent last week, 89.7 per cent a month ago, and 79.3 a year ago.

During the week of Nov. 27, 1939, the indicated rate was 94.4 per cent of capacity. From that point on the rate dwindled until the boom of the last three months got under way.

Auto Makers Expand Output.

One of the large consumers of the output of the steel mills—the automotive industry—is expected to reach production of 105,000 units weekly within the near future, according to Ward's Automotive reports.

This week's assemblies are expected to reach the 85,000 mark and another advance is forecast for next week, the trade journal said. October production is estimated at 475,000 cars and trucks, far above comparative levels of 1939, and an all time record for the month.

Commenting on the probable effect of the conscription law upon the sale of motorcars, Ward's said:

"Finance companies are quietly adapting their policies to inspect more rigidly any applications for automobile instalment credit from young men of draft age. Banks also are said to be taking steps in this direction.

Draft May Cut Car Sales.

"It appears almost certain that any drafting of men will be accompanied by some sort of arrangement for a moratorium on their instalment payments. Widespread applications of such a program, of course, would develop a critical situation among the finance companies.

"It goes without saying that general extension of this type of policy is a factor which will work toward reduction of automobile sales in the period ahead."

In another transportation field the Boston and Maine railroad announced the purchase of three "mountain" type locomotives, big enough and fast enough for either freight or passenger use, from the Baldwin Locomotive works at Philadelphia, Pa. It is expected the engines will be delivered about March, 1941. They cost about $160,000 each.

AAA IS BLAMED FOR DRIFT FROM COTTON IN TEXAS

Austin, Tex., Sept. 16 [Special].—The agricultural adjustment administration program as it is now administered is driving farmers of Texas into growing corn and other crops instead of cotton, J. E. McDonald, state commissioner of agriculture, asserted today.

This season's corn production is placed at 94,107,000 bushels, or 19 bushels per acre, compared with 73,376,000 bushels, or 16 per acre, produced last year. The 10 year average was 75,556,000 bushels, or 15.4 per acre.

The estimated production of sorghum grains in Texas this year is 53,844,000 bushels, an average of 14 bushels per acre. Production in 1939 was 38,115,000 bushels, and the 10 year average was 45,412,000 bushels.

New York Central Avoids Jam in Export Shipments

New York, Sept. 16 [Special].—Altho New York Central railroad yards in this area have been the scene of intense activity as the result of increased shipments of war materials and other products to Europe, there has been no congestion at the yards, railroad officials said today. "Traffic is being handled currently and with entire satisfaction to the demands for export movement," a New York Central bulletin said.

WATERWAY AIDS AREAS FIGHTING LAKE DIVERSION

Other States Share System's Benefits.

The Illinois waterway, seriously hampered by curtailment of lake water diversion, has benefited industries in some of the states which led the fight to reduce the diversion, a study made yesterday indicated.

Maj. R. W. Putnam cites advantages in low freight rates.

Officials connected with the movement of barge borne freight said that other states, such as Wisconsin, have been aided indirectly in two ways by the Illinois water route, which cost the state's taxpayers $20,000,000 and the federal government another $26,000,000 in capital expenditures.

Transportation Costs Cut.

These benefits were explained as follows:

1. Those industries in Wisconsin, Indiana, and elsewhere which look to Chicago for supplies, particularly of bulk goods originating at inland and gulf areas, have found the cost of these goods reduced because the waterway has resulted in lower transportation charges.

2. Manufacturers who thus have benefited indirectly from lower costs have been able to extedn the range of their competitive search for markets.

As an example, one official of a

[Continued on page 27, column 5.]

Freight Savings on L.C.L. Shipments to the East

If you ship to New York, Philadelphia, Boston, Washington or Baltimore, investigate the use of pool cars.

CLIPPER CARS offer fast, regular service to these points. Freight savings on many commodities run from 3c to 40c per hundred pounds under rail lcl rates. Pickup and delivery furnished. Phone for complete information today.

Clipper Carloading Company
323 W. Polk St.
WABASH 5515

WALDES KOVER-ZIP*

All zippers are alike, except one! Waldes Kover-Zip! Different because it is fabric-covered. No exposed metal "teeth." A smarter looking, better zipper.

Waldes Kover-Zip also available at notion counters for home sewing.

*Reg. U. S. Pat. Off.

WALDES KOH-I-NOOR INC. LONG ISLAND CITY, N. Y.

INDUSTRIAL BOND FINANCING has come into prominence in this country only in the past twenty-five years. During this period Halsey, Stuart & Co. Inc. has been associated as an original underwriter with 160 industrial issues aggregating over one and three quarter billion dollars and representing 37 separate fields.

A readable brochure further outlining basic policies and activities of this organization will be sent upon request.

HALSEY, STUART & CO. Inc.
CHICAGO, NEW YORK AND OTHER PRINCIPAL CITIES
201 SOUTH LA SALLE STREET · CHICAGO

70" STEEL STORAGE CABINET

Specially Priced While Limited Quantity Lasts

'Order from Horder'

$16.65
F. O. B. Chicago

A handsome 70" all steel storage cabinet—our own make. Dustproof, 4 fixed shelves—over 10½" clearance between shelves. Reinforced full length double doors—enclosed base. Olive green. Set up, ready to use. 70x18x36. Weight 119 lbs. No. 1870—$16.65—F. O. B. Chicago.

STEEL UTILITY TABLE
For Office and Home
20x14x26. 2 drop leaves. 16-gauge steel. Olive green or brown. Rubber casters. Holds over 300 lbs.
125 SU (set up) $2.94
125 KD (unassembled) $2.69
F.O.B. Chicago

HORDER'S, Inc.
9 Complete Chicago Stores.
All Telephones: FRA. 6760
Address Mail Orders:
Horder's, Inc., 231 S. Jefferson St., Chicago

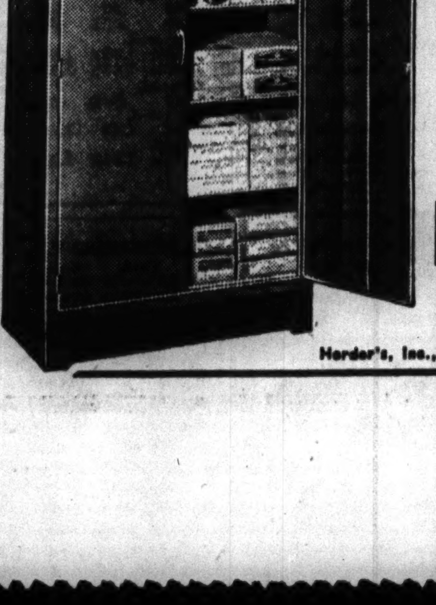

Most Important Man Alive

You are the most important man alive . . . to your family. Your wife and your children depend on you for their security. You represent steadfast value.

Yours is a great responsibility . . . and this responsibility can be guaranteed with a Continental "Family Security Agreement."

This is but one of the complete range of insurance offered you by this strong Chicago institution. Ask your agent or broker for complete information.

CONTINENTAL CASUALTY COMPANY
CONTINENTAL ASSURANCE COMPANY
TRANSPORTATION INSURANCE COMPANY

A Chicago Institution

Life Insurance • Casualty • Surety Bonds • Inland Marine

Stocks, Bonds

New York Stocks.

New York, Sept. 16 (AP).—Stocks moved forward today as traders took a more optimistic view of the war and domestic business prospects. Altho late profit taking trimmed gains for steels, motors, rails, and specialties running to a point or more, plus signs were well in the majority at the close.

The Associated Press average of 60 issues retained a net advance of .4 of a point at 43.5, best day's performance since Sept. 5.

Buoying market spirits were British claims of success in week-end air battles with the Nazis and the feeling in some speculative quarters that the delay of Hitler's threatened invasion of England might mean a weakening of German forces and obviate possibility of a nearby reich dictated peace which Wall street fears would upset world economics and, coincidentally, markets.

Encouraging marketwise was the official estimate of a 1 point upturn in this week's steel mill operations at 92.9 per cent of capacity, a top figure since last November. Rising machine tool shipments, department store sales and cheerful forecasts for rail traffic, motor production, and aircraft activities were regarded bolstering factors.

New York Bonds.

New York, Sept. 16 (AP).—Domestic railway loans and Latin-American, Canadian, and Australian government issues tilted higher in the bond market today.

Elsewhere, however, price changes were small, with gains and losses about evenly divided.

Transactions totaled $3,896,100, face value, compared with $3,472,550 last Friday.

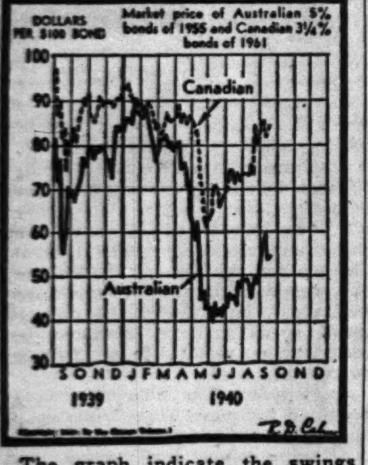

The graph indicate the swings in British empire bonds since the start of the war.

Reports of improved South American business and plans for federal loans to Latin American nations for trade purposes widened interest in southern hemisphere issues. Best gainers included Argentina 4s, Panama 5s, Rio Grande do Sul 7s, and Sao Paulo 7s.

Some Canadian and Australian loans advanced 1 to 2 points.

Chicago Stocks.

Gains predominated in the light trading on the Chicago Stock exchange yesterday with two utility issues, Commonwealth Edison and Midland United, the volume leaders. Turnover was limited to 9,000 shares with 36 issues recording slight gains, 14 closing lower and 15 ending unchanged.

Bank Stocks.

First National shares advanced a point and City National lost a point yesterday in Chicago bank stock trading. Other leading issues were unchanged.

CHICAGO.
[Nominal quotations.]

	Yesterday. Bid.	Ask.	—Sept. 14.— Bid.	Ask.
Amer National	185	195	185	195
Chicago Title	103	108	103	108
City National	96	101	97	102
Continental Ill.	74½	77½	74½	77½
First National	208	216	207	215
Harris Trust	285	295	285	295
Northern Trust	483	495	483	498
NEW YORK.				
Bankers Trust	48½	50½	48	50
Bank of Manhat.	14⅜	16¼	14⅜	16¼
Central Hanover	86½	89½	87	90
Chase	28¼	29⅜	28¼	29⅜
Chemical	42¼	44¼	42⅜	44⅜
First National	1715	1755	1695	1735
Guaranty	260	265	258	263
Irving	10⅜	11⅜	10⅜	11⅜
Mfrs Trust	32⅜	34⅜	32⅜	34⅜
National City	23½	25	23½	25
New York Trust	101	104	100½	103½
OTHER BANKS.				
Bank of America	35½	37½	35	37
1st Nat., Boston	41⅜	43⅜	41⅜	43⅜

WHAT STOCKS DID

[Monday, Sept. 16, 1940.]

NEW YORK STOCKS.

TRIBUNE AVERAGES.

	25 indust.	25 rails.	50 stks.
High	169.71	20.81	95.26
Low	168.69	20.65	94.67
Close	169.38	20.69	95.03
Net change	+1.57	+0.19	+0.88

ASSOCIATED PRESS AVERAGES.

	30 indus.	15 rails.	15 util.	60 stks.
Net change	+0.7	+0.2	+0.2	+0.4
Monday	61.4	16.5	35.3	43.5
Previous day	60.7	16.3	35.1	43.1
Month ago	57.7	15.0	35.0	41.2
Year ago	72.8	20.4	38.0	50.8
1940 high	74.2	20.5	40.6	52.2
1940 low	52.3	13.0	30.9	37.0
1939 high	77.0	23.8	40.6	53.9
1939 low	58.8	15.7	33.7	41.6

60-Stock Range Since 1927:

	'37-'38.	'32-'36.	'27-'29.
High	75.3	72.8	157.7
Low	33.7	16.9	61.8

DOW-JONES AVERAGES.

	30 indus.	20 rails.	15 util.	65 stks.
Opening	129.20	28.13	21.76	43.69
11 a. m.	129.18	28.05	21.75	43.66
12 noon	129.27	28.01	21.78	43.68
1 p. m.	129.40	28.15	21.84	43.76
2 p. m.	129.65	28.13	21.85	43.82
High	130.04	28.25	21.90	43.95
Low	128.89	28.04	21.72	43.58
Close	129.44	28.09	21.86	43.76
Net change	+1.06	+0.25	+0.14	+0.36

Transactions.
[In stocks used in Dow-Jones averages.]

Industrials	40,500
Railroads	30,100
Utilities	10,700
Total	81,300

TRADING FIGURES.

	Monday.	Sat'day.
Advances	312	178
Declines	115	97
Unchanged	130	126
Total issues	557	401
New 1940 lows	2	1

CHICAGO STOCKS.
TRADING FIGURES.

	Monday.	Sat'day.
Advances	36	27
Declines	14	10
Unchanged	15	14
Total issues	65	51
Share volume	9,000	7,000

LONDON AVERAGES.
[London Financial Times.]

	Close.	Net chge.
Industrials	78.5	—0.7
Railroads	37.5	—0.5

NEW YORK STOCK TRANSACTIONS

Monday, September 16, 1940.
Shares sold today....292,810
Year ago....1,733,630

Monday, September 16, 1940.
Total sales 1940 to date....147,934,135
Total sales 1939 to date....190,538,736

[The figure in brackets after name of stock is annual dividend rate.]

—1940— High.	Low.	Description, div. rate, $s—	Sales in 100s.	Open.	High.	Low.	Close.	Net chge.

†Unit of trading 10 shares. Rates of dividends in the foregoing table are annual disbursements based on the last quarterly or semi-annual declaration. Unless otherwise noted, special or extra dividends are not included. *Ex dividend. xr—Ex rights. a—Also extra or extras. e—Declared or paid so far this year. f—Payable in stock. g—Paid last year. h—Cash or stock. k—Accumulated dividend paid or declared this year. d—Accumulated dividend paid last year.

Sales to 11 a. m., 80,000; to 12, noon, 120,000; to 1 p. m., 160,000; to 2 p. m., 200,000; total sales, 292,810 shares.

WASHINGTON, D. C., Sept. 16 [Special].—Odd lot purchases by customers on Sept. 14 were 19,611 shares: Sales, 22,163, including 687 shares sold short.

Commodities

Copper, coffee, rubber, and hides moved briskly upward yesterday as commodity futures markets in general showed a steady tendency.

Santos coffee jumped 0.15 to 0.16 cent a pound following an advance in Rio de Janiero in the official price on No. 7 coffee. September deliveries closed at 5.55 cents bid.

Domestic sugar futures finished unchanged to 0.02 cent a pound lower in small dealings, with January contracts at 1.77 cents bid.

Copper continued to gain, pushing ahead 0.05 to 0.09 cent a pound. September deliveries closed at 10.03 to 10.08 cents. There were no sales in tin, lead, or zinc futures. Cash metal markets were steady.

In both the futures and cash markets, rubber was able to register gains after a week marked by losses. Futures were 0.05 to 0.12 cent a pound higher, with September at 19.05 cents bid, and the cash market was 0.06 cent higher at 19.25 cents.

Hides futures, another loser last week, advanced 0.14 to 0.24 cent a pound. December deliveries finished at 9.70 cents.

Wool top futures closed unchanged to 0.9 cent higher under active covering in October and commission house buying. October was 98.4 cents a pound. In the cash market, which registered a gain of 8 cents a pound last week, prices were unchanged at $1.12.

Reports that cash oil was moving in moderate quantities stimulated demand for cottonseed oil futures and final prices were 0.09 to 0.11 cent higher.

FUTURES SUMMARY.

	—Close— Sept.16.	Sept.14.	*Season's range. High.	Low.
Chicago.				
Wheat, bu.	$ .75½	$ .75	$1.11⅛	$ .66⅞
Corn, bu.	.62⅝	.63⅜	.70	.52⅜
Oats, bu.	.29⅞	.29⅜	.36	.26⅜
Rye, bu.	.40	.40	.76⅝	.36⅛
S'ybeans, bu	.73⅜	.73½	.96⅞	.67
Lard, lb.	.0480	.0472	.0727	.0445
Cotton, lb.	.0931	.0929	.1033	.0854
Butter, lb.	.2740	.2735	.2800	.2510
Eggs, doz.	.1910	.1895	.1970	.1760
New York.				
Cocoa, lb.	.0428	.0429	.0656	.0397
Ctsd oil, lb.	.0553	.0543	.0738	.0535
C'fee, Sant, lb	.0555	.0540	.0654	.0511
Sugar, lb.	.0172	.0174	.0301	.0163
Rubber, lb.	.1905	.1900	.2185	.1733
Hides, lb.	.0964	.0940	.1619	.0767
Silk, lb.	2.51	2.51½	3.09	2.24½
Copper, lb.	.1003	.0996	.1141	.0910
Lead, lb.	.0475	.0475	.0520	.0455
Tin, lb.	.4987	.5000	.5610	.4695
Wool tops, lb	.9840	.9750	1.01	.8240

*Since trading in the contract started. All prices quoted are for September delivery except soy beans, cotton, eggs, and wool for October, and butter for November.

NEW YORK FUTURES.
[Yesterday's closing prices in cents per pound unless otherwise stated.]

Cocoa.
Closed .01 cent lower. September, 4.28; December, 4.43; March, 4.56; May, 4.64; July, 4.73. Sales, 12 lots.

Coffee.
Rio—Closed .06 cent higher. September, 3.79; December, 3.85; March, 3.91; May, 3.99. No sales. Santos—Closed .15 to .16 cent higher. September, 5.55; December, 5.73; March, 5.92; May, 6.04; July, 6.13. Sales, 14,250 bags.

Cottonseed Oil.
Closed .09 to .11 cent higher; September, 5.53; October, 5.54; December, 5.64; January, 5.67; March, 5.77; May, 5.81. Sales, 109 lots.

Hides.
Closed .14 to .24 cent higher. September, 9.64; December, 9.70; March, 9.82; July, 9.97; September, 1941, 10.11. Sales, 72 lots.

Rubber.
Old contract—Closed .05 to .12 cent higher. September, 19.05; December, 19.02; March, 18.90. Sales, 26 lots. New contract—Closed .05 to .12 cent higher. December, 19.02; March, 18.90; May, 18.84. Sales, 6 lots.

Silk.
Closed unchanged to 1 cent lower. September, $2.51; October, $2.50; November, $2.50; December, $2.49; January, $2.49; February, $2.48; March and April, $2.47. Sales, 7 lots.

Sugar.
Contract No. 3 [domestic]—Closed unchanged to .01 cent lower. September, 1.72; January, 1.77; March, 1.83; May, 1.87. Sales, 1,500 tons.

Contract No. 4 [world]—Closed .01 cent lower. December, 0.72; March, 0.76; May, 0.785; July, 0.80. Sales, 150 tons.

Wool Tops.
Closed unchanged to .9 cent higher. October, 98.4; December, 93.5; March, 88.9; May, 87.8.

Metals.
Copper—Closed .05 to .09 cent higher. September, 10.03; December, 10.08; March thru August, 10.10. Sales, 16 lots.

Lead—Closed unchanged. September, 4.75; December, 4.80; March, 4.85; May, 4.87. No sales.

Tin [straits]—Closed .12½ to .35 cent lower. September, 49.87½; October thru August, 49.75. No sales. Standard—Closed .35 to .50 cent lower. September, 49.40; October thru August, 49.25. No sales.

Zinc—Closed unchanged. September, 7.25; December, 7.05; March, 6.80; May, 6.60. No sales.

CHICAGO FUTURES.
CHICAGO BOARD OF TRADE.
Lard.
[Per 100 pounds.]

	Open.	High.	Low.	Close.	Prev. close.
September	$4.80	$4.80	$4.80	$4.80	$4.73
October	4.85	4.90	4.85	4.90	4.80
December	5.05	5.10	5.05	5.07	5.00
January	5.22	5.22	5.17	5.17	5.10
March	5.95	5.95	5.95	5.95	5.85
May	6.15	6.15	6.15	6.15	6.05
Clear Bellies.					
September	7.85	7.85	7.85	7.85	7.72
October	7.95	7.95	7.95	7.95	7.95

CHICAGO MERCANTILE EXCHANGE.
Butter.
[Cents per pound.]

1 Stg. stands—	Open.	High.	Low.	Close.	Prev. close.
November	27.40	27.50	27.40	27.40	27.35
December	27.45	27.60	27.45	27.50	27.40

Eggs.
[Cents per dozen.]

1 Refr. stands—	Open.	High.	Low.	Close.	Prev. close.
October	19.10	19.10	19.00	19.10	18.95
November	19.10	19.20	19.10	19.15	19.00

CASH PRICES.
[Wholesale.]

	Sept. 16.	Sept. 14.
Chicago.		
Butter, extra, 92 score	$ .27¼	$ .27⅛
Cattle, tops, cwt.	13.65	13.75
Clear bellies, lb.	.08	.07⅞
Corn, No. 2 yel bu.	.65½	.65
Eggs, extras, doz.	.20½	.20⅛
Hides, hvy packer, lb.	.12	.12
Hogs, tops, cwt.	6.80	6.85
Lard, cash, lb.	.0490	.0480
Do leaf lb.	.05⅝	.05⅝
Do, loose, lb.	.0515	.0515
Oats, No. 2, white, bu.	.31⅝	.32¼
*Steel scrap, ton	20.00	20.00
Wheat, No. 2 hd bu.	.78	.77½
*Average price Chicago and Pittsburgh.		
New York. [Price per pound.]		
Antimony, Amer.	$ .15	$ .15
Coffee, No. 7 Rio	.05¼	.05¼
Do No. 4 Santos	.06⅞	.06⅞
Copper, electrolytic	.1150	.1150
Do export	.0990	.0990
Cotton, Mid. upland	.0981	.0981
Rubber, sheet smoked rib	.1925	.1919
Silk, Jap, cr db extr.	2.54	2.55
Sugar, raw, 96 duty pd.	.0270	.0270
Do refined	.0435	.0435
Tin	.5005	.5010
Wool, standard tops	1.12	1.12
Other Markets.		
Flour, std pats, bbl, Mpls.	$ 4.40	$ 4.40
Lead, lb, E. St. L.	.0475	.0475
Zinc, lb, E. St. L.	.0685	.0685

COMMODITY INDEX.

The Associated Press weighted wholesale price index of 35 commodities:

Yestdy.	Prev. day.	Wk. ago.	Mo. ago.	Yr. ago.
72.20	72.21	71.65	69.00	73.76

Range in recent years:

	1940.	1939.	1938.	1933-'37.
High	75.29	75.22	74.37	98.14
Low	68.89	63.78	63.86	41.44

[1926 average equals 100.]

The Dow-Jones commodity futures index closed at 51.19, up 0.03.

REVENUE FREIGHT LOADINGS.

Loadings of cars of revenue freight last week as reported yesterday by the railroads follow:

	Week ending Sept. 14.	Preceding Week.	Year Ago.
Baltimore & Ohio	54,409	47,473	54,592
North Western	35,193	29,550	33,237
Santa Fe	27,070	24,013	29,338

CORN FUTURES LOWER; WHEAT MOVES HIGHER

Corn declined yesterday on the Chicago Board of Trade as the result of selling of the September future attributed to a cash corn handler, and local pressure on the new crop months. Favorable weather for maturing the new crop also had some effect on sentiment. Closing trades were at the lows of the day with losses of 1 to 1⅛ cents a bushel.

Strength in securities lifted wheat early, but part of the gains were lost when corn started to recede. Closing trades were at gains of ⅜ to ½ cent. Oats finished ⅛ cent higher and rye was unchanged to ⅛ cent higher. Soy beans closed ¼ cent higher to ⅛ cent lower.

Aggregate trade in grain futures on the Chicago Board of Trade was extremely small, following a near record volume of 5,177,00 bushels on Saturday. The all-time low was 3,159,000 bushels on Aug. 14, 1933.

Uncertainty caused by the war in Europe and the lack of hedging pressure due to the government loans on wheat, corn, rye, and barley are responsible for the limited trading in futures, brokers said.

AUSTRALIA FEARS DROUTH MAY CUT WHEAT CROP 50%

MELBOURNE, Sept. 16 [Special].—The prolonged drouth has seriously damaged Australia's wheat lands. The next crop is expected to be 100,000,000 bushels less than last season's 210,160,000 bushels.

Rain this week revived some drouth smitten crops but heavier falls are needed to improve the outlook. Because of the poor harvest the sale of wheat on credit to foreigners may be abandoned. Credit sales to Japan have totaled 20,000,000 bushels.

It is expected the current surplus of 60,000,000 bushels will be needed to supplement the coming crop.

WATER PLANT CAPACITY RISES.

The Federal Power commission reported that installed capacity of water power plants was increased 3.1 per cent last year. On Jan. 1, 1940, the capacity was 18,500,254 horse power, an increase of 551,348 over the same date in 1939.

BOARD OF TRADE GRAIN FUTURES

[Prices Sept. 16, 1940, in dollars per bushel.]

	Open.	High.	Low.	Close.	Prev. close.	Year ago.	Season's range. High.	Low.
Wheat.								
September	.75⅝	.75⅝	.75⅝	.75½	.75	.84¼	1.11⅛	.66⅞
December	.76⅞-.77	.77¼	.76½	.76⅝-.76⅝	.76¼-.76⅝	.85 -.85¼	1.10⅝	.68⅜
May	.77¼-.77⅜	.77⅜	.76⅞	.77⅛-.77	.76⅝	.86 -.86⅛	.79½	.70
Corn.								
September	.63⅝	.63⅜	.62⅝	.62⅝-.62¾	.63⅜	.57	.70	.52⅜
December	.56⅛-.56⅜	.57⅛	.55⅜	.55⅛	.56⅞	.55⅛-.56	.67⅞	.53½
May	.57⅞	.58	.56⅞	.56⅞-.57	.57¾	.58⅜-.58⅛	.61⅞	.54⅞
Oats.								
September	.29⅜	.29⅞	.29⅜	.29⅞	.29⅜	.35⅝	.36	.26⅛
December	.29⅜	.29⅞	.29⅜	.29⅜	.29⅝	.34⅝	.34½	.27½
May	.30¼	.30¼	.30⅛	.30⅛	.30	.35¼	.32½	.28⅝
Rye.								
September	.40½	.40½	.40	.40	.40	.50⅞	.76⅝	.36⅛
December	.43¼	.43¼	.42½	.42⅜-.42⅝	.42⅜	.53	.59⅝	.36⅞
May	.46	.46⅛	.45½	.45⅝	.45½	.55⅜-.55⅞	.50¼	.42½
Soy Beans.								
October	.73⅞	.73⅞	.73⅜	.73⅜	.73½	.81⅝	.96⅞	.67
December	.74	.74	.74	.74	.74⅛	.81⅝	.77	.67⅛
May	.76¼	.76¼	.75⅝	.75⅞	.76	.83⅝	.78⅜	.69

GRAIN STATISTICS

Visible supply of wheat in the United States increased 1,111,000 bu last week; corn, 435,000 bu; oats, 253,000 bu, and soy beans, 2,000 bu. Rye decreased 134,000 bu, and barley, 37,000 bu. Details follow:

	This week.	Last week.	Last year.
Wheat	171,736,000	170,625,000	149,520,000
Corn	29,097,000	28,626,000	7,377,000
Oats	8,804,000	8,551,000	16,383,000
Rye	8,603,000	8,737,000	9,247,000
Barley	9,774,000	9,811,000	13,849,000
S. beans	461,000	459,000	....

Chicago Grain Stocks.

Wheat stocks in all positions in Chicago decreased 238,000 bu last week; corn, 344,000 bu, and rye, 53,000 bu. Oats increased 64,000 bu; barley, 29,000 bu, and soy beans, 2,000 bu. Stocks in thousands of bushels follow:

	State public.	*Federal public.	Private.	Total.
Wheat	2,199	10,693	2,598	15,490
Corn	652	5,172	1,144	6,968
Oats	......	598	1,210	1,808
Rye	......	1,144	84	*1,427
Barley	......	......	651	651
Soy beans	......	21	3	24

*Includes 199,000 bu rye afloat. Stocks in all positions a year ago. Wheat, 11,649,000 bu; corn, 1,770,000 bu; oats, 1,989,000 bu; rye, 1,591,000 bu and barley, 495,000 bu.

BOARD OF TRADE SALES.
[On Sept. 14, 1940, in thousands of bu.]

	Sept.	Dec.	May.	Total.
Wheat	192	2,280	933	3,405
Corn	292	355	251	898
Oats	120	243	169	532
Rye	38	140	164	342
*Soy beans	5	6	16	27
Total				5,204
Open Grain Trades.				
Wheat	992	37,002	21,713	59,707
Corn	4,746	10,742	6,582	22,075
Oats	1,299	5,147	4,515	10,961
Rye	57	9,454	4,451	13,962
*Soy beans	1,430	1,216	392	3,038
Total				109,743

*October.

HAY MARKET.

Timothy, light or medium, clover mixed, alfalfa mixed, carlot prices: No. 1, $15.00@16.00; No. 2, $13.00@15.00; No. 3, $8.00@11.00. Rye, No. 1, $11.00@12.00; alfalfa, fancy No. 1 and No. 2, $16.00@18.00.

CASH GRAIN

Estimated receipts of cash grain at Chicago Monday: Wheat, 44 cars; corn, 382 cars; oats, 30 cars; barley, 50 cars; soy beans, 5 cars. Range of cash grain prices per bushel in leading markets:

WHEAT.

No.	Chicago.	Kansas City.	St. Louis.
3 red	....	....	82
4 red	....	73	80½
2 hd	78½	75½@77¼	....
	Duluth.	**Winnipeg.**	**Minneapolis.**
1 d.n.	77½@78½	73⅛	74½@77½
2 d.n.	76½	70⅝	73½@75½
3 d.n.	74½@75½	68⅝	70½@74½
1 a.d.	69 @81	65⅛	68 @91
		Toledo.	**Omaha.**
2 red		82 @83	....
1 hd		....	76⅜@77

CORN.

	Chicago.	Kansas City.	St. Louis.
1 yel	64¼@66½	....	66½
2 yel	65½	64 @65	....
	Minneapolis.	**Omaha.**	**Peoria.**
1 yel	57⅞@58¼	60½	63½@63⅝

OATS.

	Chicago.	Kansas City.	St. Louis.
1 wh	32 @32½		....
2 wh	31½@31⅝	29¼@30½	....
3 wh	29⅝@30¼	28¼@29½	....
4 wh	28 @28⅝	27¼@28½	....
	Duluth.	**Omaha.**	**Minneapolis.**
3 wh	25¼@25⅜	....	23½@26½
	Winnipeg.	**Toledo.**	**Peoria.**
2 wh	31	35 @36	....

RYE AND FLAX.

	Rye.	Flax.
Minneapolis	41 @43½	1.46½@1.47½
Duluth	40 @41	1.46½@1.47½

SOY BEANS.

No. 2 yellow sold at 84c per bu, track Chicago; No. 3 yellow, 84c.

BARLEY.

	Malting.	Feed.
Chicago	50 @63	35 @46
Milwaukee	48 @58	35 @46
Minneapolis	37 @54	33 @42

FIELD SEEDS.

New field seeds buyers' prices at Chicago per 100 lbs quoted as follows: Timothy standard average quality, basis clean, 90 per cent germination or better, $3.65. Alsike, $9.00@11.00. Fancy red top, $7.50@8.00.

MINNEAPOLIS FLOUR.

MINNEAPOLIS, Minn., Sept. 16 (AP).—Carload lots, per brl in 98 lb cotton sacks: Family patents, unchanged, $5.35@5.55; standard patents, unchanged, $4.20@4.40. Shipments, 26,125 brls. Pure bran, $18.00@18.50 per ton. Standard middlings, $19.25@19.50.

GRAIN IN OTHER MARKETS

PRIMARY GRAIN MOVEMENT.

	Wheat.	Corn.	Oats.
Receipts—			
Monday	2,464,000	1,736,000	338,000
Week ago	2,058,000	[illegible]	673,000
Year ago	1,626,000	[illegible]	481,000
1937	1,610,000	637,000	559,000
Shipments—			
Monday	281,000	908,000	166,000
Week ago	810,000	1,005,000	361,000
Year ago	233,000	635,000	253,000
1937	1,195,000	648,000	159,000

OFFICIAL WEATHER FORECAST

The United States weather bureau forecast for today and tomorrow and yesterday's table of records follow:

INDIANA: Fair Tuesday and Wednesday; warmer Wednesday and in extreme north Tuesday.

LOWER MICHIGAN: Fair and warmer Tuesday; Wednesday partly cloudy and warmer, possibly scattered showers in extreme north.

UPPER MICHIGAN: Partly cloudy and warmer Tuesday, followed by showers Tuesday night or Wednesday.

WISCONSIN: Partly cloudy Tuesday, followed by showers Tuesday night or Wednesday in north and central; warmer Tuesday and in extreme east Wednesday.

IOWA: Fair Tuesday and Wednesday; warmer Tuesday and in extreme east Wednesday.

MINNESOTA: Partly cloudy Tuesday and Wednesday; scattered showers Tuesday; warmer in east and central Tuesday and near Lake Superior Wednesday.

NORTH DAKOTA and SOUTH DAKOTA: Partly cloudy Tuesday and Wednesday, scattered showers in extreme east Tuesday; little change in temperature.

NEBRASKA: Partly cloudy Tuesday and Wednesday; little change in temperature.

OHIO: Fair Tuesday and Wednesday, slightly warmer Wednesday.

Place of observation, State of weather, Sept. 16, 7 30 p m., Chicago daylight time.	Direction of wind.	Temp. 7:30 p. m.	Highest today.	Lowest last 24 hours.	Precipitation last 24 hours.
Alpena, fog	S.E.	57	67	49	...
Carbondale, cloudy	N.E.	76	82	56	...
Chicago airport, cloudy	S.E.	62	69	46	...
Chicago univ., cloudy	E.	63	67	54	...
Cincinnati, cloudy	N.	66	78	44	...
Cleveland, clear	Calm	62	71	54	...
Detroit, clear	N.E.	65	71	55	...
Escanaba, cloudy	S.E.	60	64	47	...
Evansville, clear	N.E.	71	80	49	...
Fort Wayne, cloudy	N.E.	61	70	46	...
Frankfort, cloudy	E.	56	65	44	...
Grand Rapids, cloudy	S.E.	59	68	43	...
Green Bay, cloudy	S.E.	62	71	47	...
Indianapolis, clear	N.E.	68	75	48	...
La Crosse, cloudy	S.E.	67	72	46	...
Madison, cloudy	S.E.	63	72	43	...
Marquette, cloudy	N.	64	72	48	...
Memphis, cloudy	N.	79	89	57	...
Milwaukee, cloudy	S.E.	59	68	44	...
Moline, cloudy	S.E.	68	75	42	...
Nashville, clear	N.E.	78	86	56	...
Peoria, clear	N.E.	64	76	..	...
S. Ste. Marie, cloudy	S.	59	70	44	...
Springfield, cloudy	S.E.	71	80	45	...
West central states—					
Bismarck, cloudy	S.E.	81	86	55	...
Charles City, cloudy	S.E.	69	76	55	...
Concordia, cloudy	S.E.	79	84	59	...
Des Moines, cloudy	S.E.	73	81	55	...
Devils Lake, cloudy	S.E.	73	83	54	.02
Dodge City, clear	S.	88	92	60	...
Dubuque, cloudy	S.	66	73	48	...
Duluth, rain	E.	59	65	54	.32
Fargo, cloudy	S.E.	76	79	56	...
Huron, cloudy	S.E.	83	87	62	.29
Kansas City, cloudy	S.E.	75	80	65	...
Little Rock, clear	E.	78	85	59	...
Mpls.-St. Paul, cloudy	S.E.	71	77	57	.22
North Platte, cloudy	S.E.	82	89	57	...
Oklahoma City clear	S.	86	91	62	...
Omaha, clear	S.E.	77	82	59	...
Rapid City, cloudy	N.E.	81	88	57	...
St. Louis, cloudy	N.E.	73	76	58	...
Sioux City, cloudy	S.E.	76	82	56	...
Springfield, clear	S.E.	72	84	62	...
Wichita, cloudy	S.E.	81	90	61	...
Williston, cloudy	W.	84	86	51	...
Eastern states—					
Albany, cloudy	N.W.	61	70	45	...
Atlanta, clear	N.	76	87	59	...
Boston, cloudy	W.	61	64	55	.24
Buffalo, clear	N.	62	69	52	...
New York, clear	N.W.	68	73	54	...
Philadelphia, cloudy	N.W.	64	72	54	...
Pittsburgh, cloudy	N.W.	61	64	50	...
Raleigh, cloudy	N.E.	73	85	56	...
Syracuse, clear	N.W.	59	72	54	...
Washington, cloudy	N.W.	68	76	63	...
Gulf states—					
Abilene, clear	S.E.	87	92	64	...
Amarillo, cloudy	S.	86	92	62	...
Birmingham, clear	N.E.	81	91	57	...
Brownsville, cloudy	E.	84	88	65	...
El Paso, cloudy	S.E.	89	94	64	...
Fort Worth, clear	S.E.	88	92	67	...
Galveston, clear	S.E.	81	87	77	...
Jackson, clear	Calm.	79	90	..	...
Jacksonville, clear	N.E.	74	85	58	...
Miami, cloud	Calm.	77	83	74	.02
Mobile, clear	S.W.	76	91	54	...
New Orleans clear	S.E.	80	88	69	...
San Antonio, cloudy	S.E.	91	96	64	...
Shreveport, clear	E.	79	91	60	...
Tallahassee, clear	Calm.	74	88	54	...
Tampa, clear	N.E.	78	87	68	...
Mountain states—					
Albuquerque, clear	S.W.	82	85	58	...
Boise, clear	N.W.	71	73	48	...
Butte, cloudy	W.	64	69	45	.18
Cheyenne, cloudy	S.E.	72	77	50	...
Cody, cloudy	W.	71	82	48	...
Denver, cloudy	E.	76	82	62	...
Havre, cloudy	S.W.	76	80	55	...
Lander, cloudy	W.	72	76	55	...
Miles City, cloudy	N.W.	81	87	58	.02
Phoenix, cloudy	W.	100	104	72	...
Salt Lake City, cloudy	S.E.	77	78	56	...
Pacific states—					
Fresno, cloudy	S.W.	81	83	61	...
Los Angeles, clear	S.	80	81	53	...
Pendleton, cloudy	N.W.	78	81	58	.16
Portland, cloudy	N.W.	76	78	59	...
San Diego, cloudy	N.W.	72	76	58	...
San Francisco, cloudy	S.W.	72	76	60	...
Seattle, cloudy	S.W.	75	76	50	...
Spokane, cloudy	S.W.	74	76	51	...
Canadian—					
Calgary, cloudy	N.W.	65	72	42	...
Edmonton, clear	S.W.	70	72	39	...
Medicine Hat cloudy	S.W.	77	79	46	...
Montreal, cloudy	N.W.	62	69	51	...
Toronto, cloudy	W.	62	69	51	...
Winnipeg, cloudy	S.E.	80	86	56	...

INVESTING COMPANIES

[Nominal quotations.]

The following quotations are supplied by the National Association of Security Dealers which receives them from the sponsors of the different companies. The quotations represent prices of the shares based on yesterday's closing prices of the underlying securities. They are unlisted quotations.

	Bid.	Ask.
Administered Fund, Inc.	10.63	11.31
American Business Shares, Inc	2.78	3.07
Boston Fund, Inc.	13.52	14.54
Chemical Fund	9.39	10.16
Diversified Trustee D.	5.20	5.85
Dividend Shares, Inc.	1.04	1.14
Fidelity Fund, Inc.	16.19	17.42
Fundamental Investors, Inc.	14.98	16.28
General Investors Trust	4.51	4.92
Incorporated Investors	13.45	14.46
Massachusetts Investors 2d Fd	8.49	9.13
Massachusetts Investors Trust	17.95	19.30
New England Fund	10.56	11.38
Selected American Shares	7.72	8.42
Trusteed Industry Shares	0.71	0.80

EIRE FARMING GAINS.

Efforts to increase agricultural production in 26 counties of Eire have met with success, according to the department of commerce. There are now 410,000 more acres in cultivation than at the corresponding time last year and a further increase is expected by the summer of 1941.

WEIRTON STEEL RENEWS BATTLE ON NLRB ORDER

File Challenge to Board's Jurisdiction.

Pittsburgh, Pa., Sept. 6 (AP).—Weirton Steel company of Weirton, W. Va., today renewed its battle with the National Labor Relations board, challenging the government agency's jurisdiction to issue any order against the concern.

E. T. Weir heads fight on NLRB.

Exceptions filling 129 typewritten pages were filed to a preliminary decision directing the company to disestablish independent organizations among its employés and to reinstate with back pay 17 members of the C. I. O.'s steel workers organizing committee who claimed they were dismissed for "outside" union activity.

Charge Defamation Attempt.

Following up an announcement that the NLRB would be "fought thru every available judiciary if necessary," counsel contended the agency's findings and proposed ruling were not justified by the 40,000 page record of four years of litigation—the board's longest and most turbulent case.

Exceptions claimed denial of a fair and impartial hearing, abuse and perversion of the board's authority under the national labor relations act to defame and harass the company.

They charged issuance of the complaint and prosecution of the hearing was designed to help the S.W.O.C. in its effort to organize Weirton employés and that promises were made during the hearing by board agents to S.W.O.C. representatives that the board would use its powers in a manner that would be beneficial to the union.

Says Attorney Was Barred.

Further, the company asserted its attorneys were impeded, restricted, and hampered in crossexamination of board witnesses and that the trial examiner conspired with board attorneys to exclude from the hearing the company's chief counsel.

Weirton Steel, which the labor board charged with "industrial terrorism," is headed by E. T. Weir, New Deal foe who won a battle against the NRA in 1936 when the United States District court upheld his contention the government could not supervise an election to determine a bargaining agent for his 12,000 employés.

BENTON HARBOR FRUIT PRICES.

BENTON HARBOR, Mich., Sept. 16 [Special].—Peaches, bushels, Elbertas, 2, 2¼ inch, $1.25 to $1.40; 1¾ inch, $1 to $1.10; apples, bushels, McIntosh, 2½ inch, $1 to $1.10, 2¼ inch, 85c; grapes, concords, four quarts, 13 to 14c, 12 quarts, 28 to 30c, Moore's early, four quarts, 13 to 14c, 12 quarts, 25 to 29c; pears, bushels,

CANADA BOOSTS GOLD PRODUCTION TO HELP PURCHASE WAR GOODS

OTTAWA, Ont., Sept. 16 (AP).—In keeping with a general empire policy of stimulating gold production to aid empire credit in foreign countries, Canada is speeding up wartime production of the metal.

Dr. Charles Camsell, deputy minister of mines and resources, is now touring western Canada, seeking ways to increase production, and many mines are enlarging their mills.

The effort is already evidenced in production figures. Total gold production for the six months ended June 30 was 2,572,042 fine ounces compared with 2,489,969 during the same period of last year.

In terms of potential buying power in foreign countries such as the United States, these six-month production figures represent a total of $99,023,617, compared with $87,551,061 in the first half of 1939.

UTILITY SYSTEM PARENT TERMED USELESS BY SEC

Washington, D. C., Sept. 16 [Special].—In an order setting a public hearing on the corporate simplification under the public utility holding company act of the New England Public Service company and its parent, Northern New England company, the securities and exchange commission today held that the latter company fulfills no useful public function. It declared that Northern New England company's existence "unfairly and inequitably" distributes voting power among the common stockholders of New England Public Service, and that its continued existence is a violation of the holding company act.

These conclusions, however, the SEC admitted, are subject to modification in the light of any additional facts or considerations whih may appear at the hearings, slated to start here Oct. 14.

The forthcoming proceeding is the fourth to be brought under the holding company act's simplification provisions. The others dealt with Electric Bond and Share company, Standard Power and Light corporation and International Hydroelectric system.

READING CIVIC LEADERS BACK TWA STOP PLEA

Washington, D. C., Sept. 16 (AP).—A half dozen business and civic leaders of Reading, Pa., testified today in support of an application of Transcontinental and Western Air, Inc., to stop at that city on its route between New York and the west.

Counsel for the United Air Lines at the civil aeronautics board hearing said "public convenience and necessity requires service by both" companies. United's application for similar authority is scheduled to be heard Oct. 10.

Thomas A. Willson, president of the Reading Chamber of Commerce, and five others told a board examiner that Reading had no main travel arteries and was "sorely in need of a national hookup." Willson called Reading an airminded town and said an area with a population of 300,000 would support the proposed service.

DAY by DAY on the FARM

By HOMER WEISZ

Corn Begins to Ripen.

Sept. 16, 1940.

THE corn crop at the Du Page county farm has begun to ripen and the manager thinks most of it should be safe from frost by the middle of next week. Ears are denting and a fair yield is expected, despite the effects of drouth in July and early August. The corn has made excellent growth since rains started nearly a month ago. The plants have been slow to ripen and most of them still are growing.

Workers think there is likely to be some soft corn regardless of the date of the first frost. The corn was stunted for so long during the drouth that not all of it is expected to mature sufficiently to be dry and hard at picking time. Many of the ears are small.

There also are some barren stalks and ears only partially filled with kernels, the result of faulty pollination. This condition is said to be common in many areas in Illinois where the hot, dry weather last summer burned the tassels and delayed the development of silks at the time the ears should have been forming.

Expect Two-thirds to be Safe.

About two-thirds of the state's corn crop is expected to be safe from frost damage by the end of this week, according to official crop reports.

Weather for the last two weeks in most parts of Illinois has been favorable for maturing early corn and hastening development of the later part of the crop. Yield prospects vary widely, depending on effects of the drouth. Rainfall was extremely uneven over the state during most of the growing season. Yields are expected to be a near failure in some sections and better than average in others.

The volunteer oat crop that came up in stubble fields at the farm after the grain was harvested has become so rank that the plants are crowding the alfalfa that was seeded in the fields last spring, especially in spots where the oats lodged badly before harvest time. More shattered grain was left on the ground where the oats were down because the combine had to be set so low that the excess straw made it impossible to get out as much of the grain as where the plants were standing.

Heavy in Stubble Fields.

Other farmers in the community say the volunteer oat crop is unusually heavy in most stubble fields this fall. They attribute this to the heavy yield of oats, making it difficult for combines to save all the grain.

Threshers also failed to get out all the grain where oats were cut with binders and threshed. The excess grain was blown into the straw stacks. Some straw stacks where the grain is sprouting are green as a new lawn.

The farm workers say the first light frost in the fall usually kills volunteer oat plants. They seem more tender then than in spring. Young alfalfa continues to grow until checked by heavy frosts or by freezing weather.

FARM LANDS

Canada.

AMERICAN money buys more in Canada due to rate of exchange. Best of stock farms. B Coote, 1385 Dundas-st., London, Ontario, Canada.

Illinois.

FARM. HOME. POULTRY BUILDINGS. 1½ acres rich land. Home can be arranged 6 rooms; paved road just off 95th-st., few minutes heart of Oak Lawn; nr. school; electricity be installed now. Price $1,750; $250 cash,$20mo. Address G F 561,Tribune.

138 ACRES—4 mi. Crystal Lake on new cement hiway. Gently rolling. Some timber. Large barn, silo, good 7 room house; good transp. to loop. Pr. $15,000. Other good farms $60 an acre up. Engel, care Campe & Co., 4701 N. Western. Long. 1239

2½ ACRES—ONLY $800. Nice high black land; hard road; near North-av. Glen Ellyn; C. A. & E. and C. & N. W. trans. $150 cash, balance $15 per month. Address L H 111, Tribune.

MILWAUKEE-av. farm—Over 2 acres; old farmhouse garage; well; electricity; some trees; 200 ft. facing Milwaukee-avenue; $3,750 terms. Address L O 237, Tribune.

CHICKEN and vegetable farm—Nr. Glenview; fine, high, black soil; electric available; stone road; $150 cash will handle. ADDRESS L S 296, TRIBUNE.

ROBERTS-ROAD FARM—Few minutes south of 63rd-st.; both roads paved [nearly 700 ft. of paving]. Price $875; $175 cash. $10 monthly. Address G E 306, Tribune.

WESTERN-av.—10 acre farm, $175 an acre, $350 cash, $20 mo., near south side industries. Address L P 499, Tribune.

Michigan.

22 A. 3 MI. Town. House. Fruit. $695; $195 Cash, $12 Mo. Others. NEW FALL LIST. EVANS REALTY CO. Fremont, Mich.

Michigan.

LAKE FOREST FARM, S. W. MICH.—150 ACS.; mod. 8 rm. hse.; complete set outbldgs.; all in exc. cond.; gd. soil; $8,000; ⅓ cash. Address G L 528, Tribune.

60 AC.—Nice loc. close lake, S. Mich.; lots fruit, 20 a. timb.; 7 rms.; elec., barn, etc. $2,000; $600 dn. Roessler, 140 S. Dearborn.

Indiana.

$20 CASH, $10 mo. buys 5 acres; 24 mi. city limits; full price only $495. Just think! Equal in size to 40 city lots. To inspect take U. S. 41 S. thru St. John to No. 8, then east 2 mi. to 2d crossroad, then S. 1½ mi. to PON & CO.'S Woodland Estates Log Cabin office, or ph. Pull. 4000. Be sure to take these directions with you.

Ohio.

INVESTORS—See our highly improved Ohio rich farm land; 40-160 ac., $50-$170 an ac. Should net 12% to owner. Buy now. S. J. Merriner, Streator, Ill.

Wisconsin.

RAILROAD land grant lands $4 to $5 per acre for good farm and adapted for dairying. Live stock and grains; good roads water, towns, markets. Send for booklet No. 5. R. S. Claar Land Dept. Soo Line Minneapolis Minn

8 A. TRUCK farm—Modern bldgs.; in Waukesha Co. R. E. Karp, Merton, Wis.

Miscellaneous.

INDEPENDENCE security freedom for sale! Big 64 page farm catalog. 10 states, free. United 7-E South Dearborn. State 7975

NEW BARGAINS—In catalog supplement. Free. STROUT REALTY, 7-J S. Dearborn.

PORK AND HOGS DECLINE DESPITE DIP IN RECEIPTS

Price Level Reaches Low for About Six Weeks.

Despite cool weather and a decrease in the receipts of hogs at most of the leading packing centers in the country, prices of pork and hogs declined at the stock yards yesterday. The reduction brought the general levels of pork prices to the lowest point in six weeks. Packers sold top light loins at $19 a hundred pounds, compared with $20 at the close of last week and $25 two weeks ago.

Hogs ruled weak to 10 cents lower, both the top and average showing 5 cents loss, at $6.80 and $6.25 a hundred pounds, respectively. Top new crop spring pigs brought the lowest prices in six weeks, and were about $1 under the summer's peak established two weeks ago.

Receipts at 11 Markets.

The eleven leading markets during the day handled 66,000 hogs, which was 5,000 less than a week ago. Arrivals at Chicago, including those billed direct to packers, totaled 14,000 compared with 18,232 Monday of last week.

Choice 217 to 224 pound spring pigs brought the top price. The majority of good 200 to 250 pound averages sold for $6.50 to $6.75, while most lights weighing 180 to 190 pounds went at $6.25 to $6.55. Underweight lights of good quality sold at $5.40 to $6.25.

Butchers weighing 260 to 300 pounds sold mostly from $6.20 to $6.60 while 325 to 500 pounders brought $5.15 to $6.10. Top light sows sold at $6.10. The bulk of 300 to 400 pound sows brought $5.40 to $6.00, and most 425 to 500 pound averages sold from $5.00 to $5.40.

Lamb Prices High.

Lamb prices rose to the highest level since Aug. 28 with gains of 15 to 25 cents. Top loads of natives reached $9.65 a hundred pounds. Best yearling wethers sold at $7.85 and old ewes at $3.75. There was some inquiry for breeding stock. Yearling ewes, suitable for breeding, were quoted at $7.50 to $8 and 2 and 3 year olds at $5.50 to $6.

Steers and yearlings slumped mostly 15 to 25 cents, with some late sales 40 cents under last week's close. The $13.65 top was only 10 cents under the 1940 peak. Heifers sold steady to 25 cents lower. Steady prices were paid for meat beef cows, canners, cutters, calves, bulls, and replacement cattle.

STATE COUNCIL OF C. I. O. UNIONS TO BE ORGANIZED

Springfield, Ill., Sept. 16 (AP).—Plans for establishing a state council of C. I. O. unions in Illinois were made at a conference today.

Ray Edmundson, Illinois district president of the United Mine Workers of America and downstate director of the Congress of Industrial Organizations, announced the council would be formed at a state convention to be held before Jan. 1.

Edmundson said leaders representing 17 of the principal C. I. O. unions attended the conference. He estimated the federation, to be known as the Illinois Industrial Union Council, would have a membership of 300,000 unionists.

The council would be similar "in principle" to the Illinois State Federation of Labor, Edmundson said.

LIFE INSURANCE WRITTEN SHOWS DROP IN AUGUST

New York, Sept. 16 (AP).—New life insurance written in August declined 0.9 per cent from last year's figure, the Association of Life Insurance Presidents reported today.

The total was $579,283,000, against $584,595,000 last year. In the first eight months of 1940 total life insurance written dropped 1.2 per cent to $4,864,065,000 from $4,921,282,000 in the comparable 1939 period.

The report covered new paid-for business, exclusive of revivals, increases, and dividend additions, of 40 companies having 82 per cent of the total life insurance outstanding in United States legal reserve companies.

CHICAGO LIVE STOCK

[All prices are in dollars per 100 pounds.]

Hogs.	
*Receipts, 14,000; shipments, 1,000.	
Good to choice, 140@180 lbs..	$ 5.25@ 6.50
Good to choice, 190@210 lbs..	6.50@ 6.75
Good to choice, 220@250 lbs..	6.60@ 6.80
Good to choice, 260@325 lbs..	6.00@ 6.60
Good to choice, 350@400 lbs..	5.50@ 5.95
Lgt pack sows, 270@350 lbs..	5.70@ 6.10
Hvy pack sows, 350@550 lbs..	5.00@ 5.80
Pigs, common to best	3.00@ 5.15
Cattle.	
*Receipts, 18,000; shipments, 3,000.	
Prime steers, 1,000@1,500.....	$13.00@13.65
Good to best, 700@1,000......	10.85@13.25
Poor to best, 700@1,500......	7.25@13.65
Low grade steers	6.00@ 7.25
Bulk of steers	10.00@13.00
Cows, choice to prime..........	6.75@ 7.50
Cows, good to choice	6.25@ 6.75
Cows, fair to good	5.65@ 6.25
Cows, common to fair..........	5.35@ 5.65
Canners and cutters	3.00@ 5.25
Hefers, yearlings, fair to best	8.75@12.25
Hefers, common to fair	5.75@ 8.75
Stockers and feeders	6.15@12.00
Calves, poor to best	4.50@12.50
Bulls, bologna, com to choice	5.50@ 7.15
Bulls, beef and butchers, fair to best	6.25@ 8.50
Sheep.	
*Receipts, 5,000; shipments, 500.	
Native lambs, fair to best.....	$ 8.75@ 9.65
Native lambs, common to fair.	7.50@ 8.75
Native buck lambs, fair to best	7.75@ 8.65
Native lambs, culls	5.00@ 7.50
West range lambs, gd to choice	9.25@ 9.65
West range lambs, fair to good	8.75@ 9.25
Feeding lambs, best grade...	8.50@ 9.00
Ewes, light, good to choice...	3.50@ 4.00
Ewes, light, fair to good....	3.00@ 3.50
Ewes, culls to fair	2.50@ 3.00
Ewes, heavy, 150@250 lbs...	3.00@ 3.50
Yearlings, wethers	5.00@ 8.00
Bucks	1.50@ 2.00
Comparative Prices.	
Hogs—Bulk of sales yesterday.$	5.70@ 6.70
One month ago	5.45@ 7.00
One year ago	7.00@ 8.20
Top yesterday, $6.80; average, $6.25.	
Cattle—Bulk of sales yesterday.$	10.00@13.00
One month ago	9.00@11.85
One year ago	10.00@11.25
Top yesterday, $13.65; average, $11.50.	
Lambs—Bulk of sales yester'y.$	9.25@ 9.50
One month ago	8.85@ 9.25
One year ago	9.25@ 9.40
Top yesterday, $9.65; average, $9.35.	

*Receipts include 50 cattle, 4,500 hogs and 2,000 sheep direct to packers.

People and Events

Representatives of two automobile companies, Dodge and Chrysler, held sessions in Chicago yesterday preparatory to introduction of their 1941 models.

J. W. Hutchins.

Sales, advertising and merchandising plans were presented to Dodge dealers and other personnel of this area at the Edgewater Beach hotel. J. W. Hutchins, assistant general sales manager of the Dodge corporation, Detroit, was in charge of the meeting, while arrangements were made by K. A. Ridenour, manager of the Chicago district.

About 300 Chrysler dealers and salesmen from this area attended a prevue of the 1941 Chrysler at the Knickerbocker hotel. J. A. O'Malley, Detroit, assistant sales manager, was in charge assisted by J. H. Winn, Chicago regional manager.

The appointment of William W. Finlay of the Wright Aeronautical corporation of Paterson, N. J., as manager of the aircraft engine factory which the company will shortly erect at Lockland, O., for the production of 9 and 14 cylinder Cyclone engines for the national defense, was announced yesterday by Byron B. Gordon, vice president and general manager of the Wright corporation.

CHARGE 6 FIRMS "FIXED" SCHOOL FURNITURE PRICE

Richmond, Va., Sept. 16 (AP).—A federal grand jury has indicted six corporations and 39 individuals for alleged violations of the Sherman anti-trust act by engaging in "a continuing combination and conspiracy to fix, maintain, and control arbitrary artificial and noncompetitive prices and terms for the sale of school furniture in interstate commerce in the southeastern area."

States in which the government charged the monopolies existed are Virginia, North Carolina, South Carolina, Tennessee, Alabama, and Georgia.

The grand jury returned the true bill last Friday. Corporations named included the American Seating company, Grand Rapids, Mich., and American Seating Company of Virginia, Richmond.

Among the 39 individuals named in the indictment were H. M. Taliaferro, president, and Ennis P. Whitley, general sales manager, American Seating company, Grand Rapids, Mich.

BRONX TRANSIT COMPANY VOTES CAPITAL SLASH

New York, Sept. 16 [Special].—Reduction of the capital of Brooklyn and Queens Transit corporation to $800,000 from $47,125,000 was voted today by stockholders at their annual meeting. They also approved a resolution calling for liquidation of the corporation and distribution to stockholders.

Gerhard M. Dahl, chairman, who presided at the meeting, said the amount stockholders would receive was dependent on the disposition of a tax question which has been taken up with authorities in Washington.

Two other resolutions were also passed by stockholders. One would reduce the board of directors to nine from 16 members, and the other approved an agreement between the corporation and the Long Island railroad modifying the Atlantic avenue lease. The latter move, it was explained, merely was taken to enable the city to extend its lease with the Long Island railroad in its operation of the transit system.

TUERK RESCINDS OBJECTIONS TO FILM PAY PLAN

Fred R. Tuerk, Chicago, a partner of Fuller, Cruttenden & Co., investment security firm, said yesterday that compensation proposals for officials of Columbia Pictures corporation, have been modified and his objections removed.

The annual meeting of the company will be held in New York Wednesday and employment contracts of Harry and Jack Cohn, president and vice president, respectively, will come up for ratification.

In a letter sent earlier to stockholders, Tuerk declared the Cohns' compensation under the proposal could reach a maximum of $936,000 for the next three years, while there is no assurance of dividends for common stockholders.

"I understand the proposal has been modified and my point of contention removed," Tuerk said. "My only interest was fairness to stockholders."

FARMERS' MILK PRICE AT PEAK SINCE JANUARY

Milk producers in the Chicago marketing area will receive a blended price of $1.73 a hundred pounds for August deliveries, against $1.70 in July, A. W. Colebank, acting market administrator, announced yesterday.

This is the highest level since January, when farmers got $1.73 a hundred. The prices are based on 3.5 per cent butterfat test and are for deliveries within 70 miles of the city hall.

Total deliveries last month were 162,672,731 pounds, for which farmers will receive $2,814,238, the announcement said.

COTTONSEED OIL

Following are Chicago Board of Trade prices on cottonseed oil, in cents per pound:

	High.	Low.	Close.	Prev. close.
September	......	......	5.44	†5.44
October	......	......	*5.45	†5.45
December	......	......	*5.52	†5.52
January	......	......	*5.57	†5.56
March	......	......	*5.66	†5.62
May	......	......	*5.72	†5.69

Cash, 5.45 cents per pound.

*Bid. †Asked.

WATERWAY AIDS STATES FIGHTING LAKE DIVERSION

Survey Shows Benefits in Lower Freight Charges.

[Continued from page 25, column 8.]

barge line said a Wisconsin company is considering entering the southern market with a heavy product for the first time. Other barge line officials said large potential benefits remain to be tapped by Illinois' neighboring lake states.

Potential Value "Great."

John Hay, president of John I. Hay company, barge line operator, said:

"The waterway is of great potential value to other lake states, whose manufactures can use it to advantage or can benefit from reduced freight rates on bulk commodities such as steel, sugar, paper, and petroleum products. Barge transportation rates are substantially less than the rail rates for bulk goods."

At the office of the United States district [army] engineer in Chicago an official replied as follows when asked if other lake states are benefiting from the Illinois waterway, the operations of which they hampered by forcing a reduction in diversion of water from Lake Michigan:

"There is no doubt that the waterway has cut the cost of coal, oil, and other heavy products to the benefit of some other states, either directly or indirectly. One oil company brings large amounts of oil to its Indiana refinery by barge, finding the waterway cheaper than its own pipe line."

Little Transferred to Lakes.

He emphasized that comparatively little of the barge traffic which moves up the waterway toward Chicago is transferred to vessels for lake ports. Much of the north bound traffic is transferred to railroads at Peoria, Ill., for shipment to Wisconsin on a thru rate basis. Some also is transferred to railroads at Chicago.

Maj. Rufus W. Putnam, director of the Chicago regional port commission, an advisory group established by Illinois and Indiana, said:

"Use of the waterway has reduced the cost of sand, gravel, building materials, and other heavy products in the Chicago area and has been of benefit to shippers of goods into other states such as Wisconsin and Indiana. Consumers in those states also have benefited indirectly."

The Illinois waterway extends 320 miles from Chicago to Grafton, Ill., on the Mississippi river. Thru interconnections which include the Sag canal and the Calumet river, the waterway serves the highly concentrated northern Indiana industrial district as well as Chicago. The federal government took over the development of the waterway in 1930.

Freight Movement Increases.

Last year the Illinois waterway's total movement of freight was 5,500,000 tons, compared with 4,446,000 tons in 1938. The 1939 movement into and out of Chicago alone was 4,380,000 tons, against 3,691,000 tons in 1938. In the first half of 1940, barge tonnage climbed steeply as compared with the corresponding period a year earlier, and Carter Jenkins, chief state waterways engineer, predicted that this year volume will exceed 8,000,000 tons.

The low water threat to the system arose as a result of a court fight by six states—Wisconsin, Minnesota, Michigan, Pennsylvania, Ohio, and New York—which objected that flow of 6,800 cubic feet of water per second into the waterway lowered the lake level. The court ruled in favor of the plaintiffs and the diversion was cut to 1,500 cubic feet a second on Jan. 1, 1939.

Illinois is attempting to get the court to allow a larger diversion.

SEC TO BEGIN UTILITY MERGER HEARING TODAY

Hearings on the proposed merger of the Central and South West Utilities company and the American Public Service company, both Middle West corporation subholding companies, will begin this morning before the Securities and Exchange commission.

The hearing will be conducted by Edward Johnson, SEC examiner, in the postoffice building.

The plan proposes merging the companies into a single Delaware corporation to be known as Central and South West corporation. One class of new $100 par 5½ per cent preferred stock, totaling $18,870,950, and 1,041,274 shares of a new $15 par common stock would be substituted for the four classes of preferred and two of common outstanding for both companies.

Commission Demands Cut in Telephone Service Rates

Springfield, Ill., Sept. 16 (AP).—The Illinois Commercial Telephone company, serving approximately 180 communities, is scheduled to answer tomorrow a citation by the state commerce commission to show cause why its rates for telephone service should not be reduced. Cities served by the company include Benton, Belvidere, Carbondale, Du Quoin, Eldorado, Herrin, Kewanee, Lincoln, Murphysboro, and West Frankfort.

Government Securities Purchases Nil in August

Washington, D. C., Sept. 16 (AP).—Secretary Henry Morgenthau Jr., said today that for the second straight month, the treasury made no purchases or sales of government securities for government investment accounts in August.

Business Failures Rise to 249 from Year's Low

New York, Sept. 16 (AP).—Business failures in the United States rose to 249 in the week ended Sept. 12 from the year's low of 177 in the Labor day week, Dun & Bradstreet reported today. A year ago the total was 269.

NEW YORK CURB

Monday, September 16, 1940.

Shares sold today.................. 57,000 Total sales 1940 to date........30,740,000
Year ago..........................230,955 Total sales 1939 to date........31,319,045

	Sales.	High.	Low.	Close.	Net chge.
†Aero Sub B..	400	5¼	5	5	— ¼
Ainsworth....	400	5⅝	5¼	5¼	+ ⅛
†Air Investors.	100	2	2	2	....
Alum Co Am..	550	162	160	162	+ 4
Do pfd....	50	114½	114½	114½	+ 1½
Alum Ltd....	100	80	80	80	+ 2
†Am Beverage.	200	½	½	½	....
Am Cyan A...	10	34¼	34¼	34¼	+ 1⅝
Do B	1,200	35	34½	35	+ ⅝
†Am Exp Lines.	100	12½	12½	12½	+ ⅛
Am Gas & El.	100	31	31	31	+ ⅛
†Am Gen	100	2⅞	2⅞	2⅞	— ¼
†Do $2 pfd..	25	26⅝	26⅝	26⅝	+ ¼
†Am Republics	100	5¼	5¼	5¼	— ¼
Am Superpow.	300	⅛	⅛	⅛	....
Do 1st pfd..	400	72	71⅞	71⅞	— ⅝
Ark Nat Gas A.	100	1⅞	1⅞	1⅞	....
†Asso G&El A.	500	1/16	1/16	1/16	....
Atlas Ply.....	100	14½	14½	14½	— ⅜
Aug Cen Mfg.	600	2	2	2	+ ¼
†Auto V Mach.	200	3⅜	3⅜	3⅜	— ¼
†Avery & Sons	200	6⅛	6	6	....
†Aviat & Tran	200	2⅜	2⅜	2⅜	+ ⅛
Babcock & Wil.	200	27	27	27	+ ¾
†BaldwLoco pf	50	23¼	23¼	23¼	+ ¼
†Do war	100	6⅛	6⅛	6⅛	— ¼
†BariumStaStl.	100	⅝	⅝	⅝	....
†Bath Iron W	700	15½	15⅛	15½	+ ⅝
†Beau Bruml .	200	5	5	5	+ ½
†Beech Airc..	300	5⅛	5⅛	5⅛	....
†Bell Airc....	400	17⅞	17⅞	17⅞	+ ⅞
†Berk & G F	200	¼	¼	¼	....
†Birds S Fdy..	300	7	7	7	+ 1
†Blumenthal .	100	7¼	7	7¼	+ ⅛
Braz Tr L&P	300	3⅝	3⅝	3⅝	....
†Breeze Corp.	100	5	5	5	....
†Brewst Aero.	300	10½	10	10	+ ⅛
†Brown Rubb	100	1⅜	1⅜	1⅜	....
Buf N&EP pf	300	20½	20½	20½	....
Do 5s pfd ..	100	100¾	100	100¾	+ ¼
Bunk Hill & S	100	11½	11½	11½	— ⅛
†Burry Biscuit	900	⅝	⅝	⅝	....
†Callite Tung	400	2½	2	2	....
Can Marconi ..	200	⅝	⅝	⅝	....
Carrier Corp..	500	8¼	8¼	8¼	+ ⅛
Celluloid	300	4⅝	4⅝	4⅝	+ ⅛
†Cen NY P pf	10	99⅞	99⅞	99⅞	....
Cen St El6%pf	75	1¼	1¼	1¼	....
Chesebrough ..	100	103	103	103	+ 2⅝
Childs pfd ..	25	10¼	10¼	10¼	+ ¼
Cities Service.	500	6⅛	6⅛	6⅛	+ ⅛
Do pfd ...	100	71¼	71¼	71¼	+ ¼
Cit SvP&L$7pf	10	100	100	100	+ 4
†Cleve Tract..	100	4⅞	4⅞	4⅞	— ⅛
Colum O&G....	100	1⅜	1⅜	1⅜	— ⅛
†Compo SM vt	100	11	11	11	....
†Con G&E Bal	100	74¼	74¼	74¼	— ¼
Cont G&E p p	190	93⅝	93½	93⅝	+ ⅛
†Cornuc G Min	100	⅝	⅝	⅝	....
Creole Pet ...	100	14	14	14	+ ⅛
†Croft Brewg.	1,000	⅛	⅛	⅛	....
Crown C Int A	400	4¼	4¼	4¼	+ ⅛
Darby Pet	100	3⅜	3⅜	3⅜	....
†DetGask&Mfg	100	10¼	10¼	10¼	+ ¼
†Det Mich Stv	100	3⅜	3⅜	3⅜	....
Diam Shoe nw	100	15	15	15	+ ½
†Divco Tw Trk	100	7⅛	7⅛	7⅛	— ⅛
E G&F 6% p..	50	24⅛	24⅛	24⅛	+ 1
Do pr pfd....	75	51½	51½	51½	— ⅝
†EasyWashMB	200	3⅜	3¼	3⅜	+ ⅛
El Bond&Sh..	1,000	5⅞	5½	5⅞	....
ElP&L 2d pfA	300	16½	16	16½	+ 1¼
†Equity Corp	300	1/16	1/16	1/16	....
Do $3 pfd..	50	19⅛	19	19	....
†Esquire Inc..	100	3⅛	3⅛	3⅛	....
†Fairchild Av	200	9⅛	9	9	— ⅛
Fire As Phil..	20	61	61	61	— 1
Ford Mot Ltd	300	1⅝	1⅝	1⅝	+ ⅛
†Fruehuf Tra	100	21½	21½	21½	— ¼
†Fuller G A	50	18⅛	18	18⅛	+ 1¼
†Do $3 cv..	25	26	26	26	+ ¾
Gen Firepfg..	300	16	15⅞	16	+ 1
Geo Pw $6 pfd	25	96⅛	96⅛	96⅛	— ¼
Glen Ald Coal.	200	8¾	8⅛	8⅛	— ⅛
GodchuxSug B	100	8¼	8¼	8¼	....
Gulf Oil	200	34⅛	33⅞	34	+ ⅛
†Hammer Pap	50	27½	27½	27½	— ½
†Harvard Brw	100	⅜	⅜	⅜	....
†Hecla Min...	100	5	5	5	+ ⅛
Heyden Chem.	50	72½	72½	72½	— 1
†Hires C E...	100	17½	17½	17½	+ 1
†Hoe R&Co A	100	9⅛	9⅛	9⅛	....
Horn & Hard..	100	29⅝	29⅝	29⅝	+ ⅛
Humble Oil....	200	53⅝	53⅝	53⅝	+ ⅛
†Hum-Ross F.	100	6⅛	6⅛	6⅛	+ ⅛
†Ill IaP div ct.	300	5⅝	5⅝	5⅝	....
Imp Oil Ltd ..	500	8	7⅞	7⅞	....
Ins Co Nam...	150	63	63	63	— ⅛
†Int Indus ...	50	1¼	1¼	1¼	....
†Int Pp&P war	500	2⅜	2⅜	2⅜	....
Int Petrol ...	800	11⅝	11⅝	11⅝	+ ⅛
†Int Home Eq	500	8⅜	8⅜	8⅜	....
†Irving Air Ch	100	14⅛	14⅛	14⅛	+ ⅛
Jones&Lau Stl	50	23	23	23	+ ¼
Kress [SH] pf	100	11⅞	11⅞	11⅞	+ ⅛
Lake Shore M	100	13	13	13	+ ⅛
†Le Tourneau.	100	27½	27½	27½	— ¼
Line Material.	100	8⅜	8⅜	8⅜	— ⅛
Lone Star Gas	500	9	9	9	....
Long Is L p	25	33⅞	33⅞	33⅞	+ 1½
†Louis L & E	200	4⅝	4⅝	4⅝	+ ⅛
Mangel Strs pf	100	33	33	33	+ 1
†Mead John...	60	140¼	140	140	+ 1½
†Mer&MS pt pf	50	28	27⅞	28	+ ⅛
Mesabi Iron ..	100	⅜	⅜	⅜	....
†Metal T pt pf	40	35⅛	35⅛	35⅛	+ ⅛
†Microm Hone	100	7⅞	7⅞	7⅞	+ ⅛
†Mid West ...	300	5⅞	5⅞	5⅞	— ⅛
Midvale	25	111	111	111	....
Mining C Can	100	⅛	⅛	⅛	....
†Molybdenum	300	7⅛	7⅛	7⅛	....
†Monarch M T	300	45½	45	45	....
Montg Ward A	30	165	165	165	+ 1
†Mt City Cop.	400	3⅛	3⅛	3⅛	— ¼
Mount Prod .	100	5⅛	5⅛	5⅛	+ ⅛
†Nat Bel Hess	200	3/16	3/16	3/16	— 1/16
Nat Fuel G..	100	11⅛	11⅛	11⅛	+ ⅛
Nat P & L pf.	125	90	89⅞	90	....
Nat T & Mines	200	1⅜	1⅜	1⅜	+ ¼
Nebr Pow pf.	10	113¼	113¼	113¼	— 1⅝
†NewEPAsso.	25	9	9	9	+ ¼
N J Zinc	150	58½	57⅞	58½	+ 1½
*NYP&L $6 pf	10	105⅝	105⅝	105⅝	+ 2¼
†NYShip fd sh	100	17	17	17	— ⅝
†Niag H Pow.	900	4⅝	4½	4½	....
N I PS 6 pf.	10	110	110	110	....
NorStaPw A..	200	9⅝	9⅝	9⅝	....
†Ogden Corp..	200	3⅝	3⅝	3⅝	....
†OklaNGas pf	300	49⅝	49⅝	49⅝	+ ⅛
PacG&E 6 pfd	100	33⅛	33⅛	33⅛	— ⅛
†Pantepe OilV	300	3⅛	3	3⅛	....
Pennroad	400	2⅛	2	2	....
†Pa-Cent Airl	100	15	15	15	....
†Pa Wat&Pow	50	56	56	56	— 1¼
†Phoenix Sec..	600	7½	7¼	7½	+ ¼
Pitts&Lake E.	10	62	62	62	+ 2
Pitts Pl Gl...	100	90	90	90	....
ProsperityCo B	100	3⅛	3⅛	3⅛	....
PSInd$7 pr pf	100	92⅝	92⅝	92⅝	+ ⅛
Do $6 pfd...	50	46	46	46	+ 2
PSOkla6pl pfd	10	109	109	109	+ ⅛
Do pl pfd..	10	113¼	113¼	113¼	+ ¼
PugSP&L$5 pf	75	84½	83½	84½	+ ½
Do $6 pfd ..	25	23¼	23¼	23¼	....
†PugStP&T ..	300	17	17	17	— ½
QuakerOats pf	40	155	155	155	....
Rwy&Lgt Sec.	50	6	6	6	....
†RKO opt war	2,000	¼	¼	¼	....
Raym Conc ..	50	9⅝	9⅝	9⅝	— 1
†Republic Avi.	10,500	5⅛	5¼	5⅛	+ ⅛
†Rustless I&S	200	12⅞	12⅞	12⅞	....
St. Regis Pap.	300	2⅝	2⅝	2⅝	— ⅛
†Samson Unit	100	⅛	⅛	⅛	....
Segal Lock&H	300	1/16	1/16	1/16	— 1/16
Selby Shoe....	150	9⅝	9	9⅝	— ⅛
†SimmonsH&P	200	5⅛	5⅛	5⅛	....
Singer Mfg....	20	102	102	102	+ ⅛
†Sonotone	100	1⅝	1⅝	1⅝	+ 1/16
Sou Pipe L....	100	5⅛	5⅞	5⅞	— ⅛
†Southl Royal	1,100	5⅛	5⅛	5⅛	— ⅛
†Spalding	200	1⅛	1⅛	1⅛	....
†St Oil Ky....	100	18⅜	18⅜	18⅜	....
†Stand Prod..	100	8⅝	8⅝	8⅝	....
†Stand S-Lead	100	1/16	1/16	1/16	....
†Starrett C vtc	800	1⅛	1⅛	1⅛	+ 1/16
†Sterl Al Prod	100	6⅝	6⅝	6⅝	— ⅛
Stetson J B....	50	3	3	3	....
Technicolor....	400	10	10	10	+ ⅛
Tob Prod Exp	600	4⅝	4½	4⅝	+ ⅛
Todd Shipyds	120	75	74½	75	+ 1
†Transwest Oil	1,000	2½	2	2	....
†Tri-Cont war	200	⅛	⅛	⅛	....
†Unit Airc Pr	100	10⅛	10⅛	10⅛	— ⅛
†Unit Cig-W S	200	⅛	⅛	⅛	....
Unit Gas	100	1⅛	1⅛	1⅛	....
Unit Lt &Po B	200	⅛	⅛	⅛	....
Do pfd....	200	27	26⅞	27	+ ⅛
†Unit Prof Sh	400	⅝	⅝	⅝	....
†Unit Shoe M.	50	61⅝	61⅝	61⅝	+ ⅛
U S Foil B....	200	4⅛	4⅛	4⅛	— ⅛
U S Plywood	100	25⅝	25⅝	25⅝	— ⅛
U S Radiator	300	1⅛	1⅛	1⅛	....
United Stores.	100	⅛	⅛	⅛	....
Univ Insur ..	50	21⅛	21⅛	21⅛	....
Utah P&L pfd	25	70½	70½	70½	+ ⅛
†Vultee Airc.	200	8⅝	8⅝	8⅝	+ ⅛
†Walker Min.	300	⅛	⅛	⅛	....
†Wentwth Mfg	100	1⅛	1⅛	1⅛	+ ⅛
†West Va C-C	200	2⅛	2⅛	2⅛	+ ⅛
West Air Exp	100	4⅛	4⅛	4⅛	+ ⅛
Wichita R Oil	200	7⅛	7⅛	7⅛	....
†Woodley Pet.	100	4⅛	4⅛	4⅛	— ⅛

DOMESTIC BONDS.

Sales, thous.	High.	Low.	Close.	Net chge.
6 Ala Pow 5s '68..	105⅝	105	105⅝	— ¼
1 do 4½s '67	103	103	103	+ ⅛
11 AmP&L 6s2016..	104	103⅞	104	....
3 ArkP&L 5s'56..	105⅝	105⅛	105⅛	— ⅛
7 As Elec 4½s '53..	50	49⅝	50	+ ⅛
4 As G&E 5s'50..	15	15	15	+ ⅛
10 do 5s '68	15	15	15	+ ¼
3 do 4½s '49	15	15	15	+ ¼
2 As T&T 5½s '55A.	68	67⅝	68	+ ⅛
2 †Baldw L 6s '50..	112⅛	112⅛	112⅛	— ⅛
21 BellTCan 5s '57B.	106	105⅝	105⅝	— ⅛
3 do 5s '60C.......	106⅛	106⅛	106⅛	....
11 Birm El 4½s'68..	101	100⅞	101	+ ⅛
13 Birm Gas 5s '59..	101⅛	101⅛	101⅛	+ ¼
2 Cen Pow 5s'57D..	102	102	102	+ ⅛
3 Cen St El 5s'54..	33	32⅞	33	....
2 CinStRy 5½s'52..	85	85	85	— 1
2 Cities Ser 5s '69..	79	79	79	+ ⅛
1 do 5s '66	81	81	81	— ⅛
5 do 5s '58	79	78⅞	78⅞	— ⅛
29 do 5s '50	79⅝	79⅛	79⅝	— ⅛
3 CitSP&L5½s'49..	88⅛	88	88	— ⅛
23 Cit S Pow 5½s'52.	87⅛	86½	86⅞	....
13 Comm P&L5s'57..	97⅞	97⅝	97⅝	— ⅛
2 †ConGELB3¼s'71.	109⅛	109⅛	109⅛	....
9 †ConGasU 6s'43A.	96	95⅞	95⅞	....
7 Cont G&E 5s'58A.	92	91⅞	91⅞	— ⅛
5 Cuban Tob 5s '44..	48⅛	48	48	— 3
31 †EastG&F4s'56A..	83⅛	82⅞	83⅛	+ 1¼
5 EdElIllum3¼s'65.	111	111	111	....
23 ElecP&L 5s2030..	85⅝	85	85	— ⅛
5 ElmiraWatL5s'56.	122	122	122	+ 1⅝
2 EmpireDisE5s'52.	103⅛	103⅛	103⅛	....
10 FlaP&L 5s'54....	104	103⅞	104	....
2 Fla Pow 4s '66C.	104⅛	104⅛	104⅛	— ....
2 GaryE&G5s'44st.	100⅛	100⅛	100⅛	— ⅛
10 GatinePow3⅞s'69.	78	77⅞	77⅞	— ⅛
1 GenPubUt6½s'56.	99⅞	99⅞	99⅞	+ ⅛
3 GenWWk5s'43A..	105	105	105	....
5 Geo Pow 5s '67..	106	105⅞	106	....
1 Glen Ald Cl 4s'65.	72⅛	72⅛	72⅛	....
4 Ill PwL 5s'56C..	105⅛	105⅛	105⅛	+ ⅛
1 do 5½s '57........	99⅛	99⅛	99⅛	— ⅛
1 do 5s '53........	107⅛	107⅛	107⅛	....
4 do 6s '54 B	106	106	106	....
1 Ind Hyd El 5s'58.	100	100	100	....
3 Ind Svc 5s '50....	73⅛	73⅛	73⅛	....
1 do 5s '63 A	70⅛	70⅛	70⅛	— ....
3 Int P Sec 7s'57E.	28⅛	28⅛	28⅛	....
3 Int Pow Sec 6s'52.	38⅛	38	38⅛	+ ⅛
16 do 5s '57	63⅛	61⅝	63⅛	+ 1
5 KasG&E 6s2022A.	124	124	124	+ 1
5 Long IslLt 6s'45.	104⅛	104⅛	104⅛	— ⅛
1 Lou P&L 5s'57.	106⅛	106⅛	106⅛	— ⅛
10 MinnP&L 4½s'78.	103⅛	103⅛	103⅛	— ⅛
2 Miss P&L 5s '57..	104⅛	104⅛	104⅛	....
2 †MoPubSv 5s'60..	93	93	93	....
4 Nat Pub S 5s'78ct	26	26	26	+ ⅛
17 NevadaCalE 5s'56	72⅛	72⅛	72⅛	+ ⅛
18 N Eng G&E 5s'50	65⅛	65	65⅛	+ ⅛
1 do 5s '47	65⅛	65⅛	65⅛	....
1 NEngPow 5½s'54	99⅛	99⅛	99⅛	....
5 do 5s '48	96⅛	96⅛	96⅛	....
3 NYStE&G 4½s'80.	103⅛	103⅛	103⅛	— ....
4 NA L&P 5½s'56.	103⅛	103⅛	103⅛	— ⅛
5 NoConUt 5½s'48A	40	39⅛	39⅛	— 1½
11 NorwestPS 5s'57.	105⅛	105⅛	105⅛	—1-32
5 Ogden Gas 5s'45.	111	110⅛	110⅛	....
3 Pac G&E 6s'41-B.	106⅛	106⅛	106⅛	....
6 Pac P&L 5s'55...	96⅛	96	96⅛	+ ⅛
1 Pen El 5s'62H...	107⅛	107⅛	107⅛	....
3 Peo GL&C 4s'81B	97⅛	97⅛	97⅛	— ⅛
13 Pe GsL&C 4s'81D	99⅛	99⅛	99⅛	+ ⅛
3 PrtlndG&C 5s'50st	84	84	84	+ ⅛
16 PbSvCol 3½s '64.	107⅛	107⅛	107⅛	— ⅛
1 †PbSvOkl4s'66A.	106⅛	106⅛	106⅛	....
9 PgSdP&L 5½s '49	99⅛	99⅛	99⅛	....
8 do 5s '50 C........	96⅛	96	96⅛	....
3 do 4½s '50 D......	95½	95½	95½	+ ⅛
1 SnJqL&P 6s '52.	134⅛	134⅛	134⅛	+ ⅛
2 SEP&L 6s'2025A.	113	112½	112½	....
2 SthCrPw 5s '57..	103	103	103	+ ¼
5 †SoCalEd 3⅞s'60.	106½	106½	106½	+ ¼
1 do 3⅞s '60 B.....	106⅛	106⅛	106⅛	— ¼
1 So'waPbS 6s'45A.	105⅝	105⅝	105⅝	+ ¼
8 StndG&E 6s'48st	70⅛	70⅛	70⅛	+ ⅛
6 do 6s '48 cv st..	70⅛	70⅛	70⅛	....
4 do 6s '51.........	70⅛	70⅛	70⅛	+ ⅛
5 do 6s '57.........	70½	70⅛	70½	+ 1¼
5 StdP&L 6s '57...	70½	70⅛	70½	+ ⅛
11 †Starrett Cp 5s'50	22	21½	22	....
2 TexElS 5s '60...	106	105⅝	105⅝	— ¼
8 TideWatP 5s' 79A	96	95⅝	95⅝	+ ¼
3 TwnCRT 5½s'52A	61½	61	61	— ¼
1 UnitElNJ 4s '49.	116	116	116	— ⅝
3 UnitL&P 6s '75..	85	85	85	+ ¼
10 UnitL&Ry 5½s'52	92⅛	92⅛	92⅛	+ ⅝
1 do 6s '52 A......	117½	117½	117½	....
1 do 6s '73 A......	82½	82½	82½	— ½
10 UthP&L 4½s '44.	101	101	101	....
24 VgPS 5½s '46A.	103⅝	103⅝	103⅝	+ ¼
5 do 5s '50 B....	103⅛	103⅛	103⅛	+ ⅛
6 †Wldrf-Ast 5s'54	4½	4½	4½	....
1 WstNwspUn 6s'44	54⅝	54⅝	54⅝	+ 2

FOREIGN BONDS.

	High.	Low.	Close.	Net chge.
5 AgrMtgBk 7s'46.	20¼	20¼	20¼	— 1⅞
7 BdnCMun 7s '51..	12½	12½	12½	— 1
5 CntBkGer 6s '51B	15	15	15	....
6 FinRMBk 5s '61st	38	37⅝	38	+ 3
6 NipponEP 6½s'53	57½	57	57	....
1 Trni Elc 6½s '53	30	30	30	— 1
3 UnitElSvc 7s '56	28½	28½	28½	+ 1¼

*Ex dividend. †Fully listed. All others are dealt in on the unlisted trading basis. ‡Matured bonds; negotiability impaired during investigation. xr—Ex rights. xin—Ex interest.

CHICAGO STOCKS

Monday, September 16, 1940.

Shares sold today.................... 9,000 Total sales 1940 to date........4,682,000
Year ago..............................46,000 Total sales 1939 to date........5,827,000

1940 High.	1940 Low.	Description, div. rate, $s—	Sales.	Open.	High.	Low.	Close.	Net chge.	Closing Bid.	Closing Asked.
4	2⅛	Advance Al [.125e].	50	2⅞	2⅞	2⅞	2⅞	— ⅛	2⅝	3
20½	10½	Allied Lab [.60]....	50	11⅛	11⅛	11⅛	11⅛	— ⅛	11⅛	12
41⅞	22¼	‡Allis Ch M [1e].	75	33	33¼	33	33¼	....	32½	33¼
100	73	Am Pub S pf [5.25k]	20	92	92	92	92	+ 1	91	95
175⅝	146	‡Am Tel & Tel [9].	111	163⅞	164⅛	162⅞	162⅞	....	162¼	164
7⅝	4	Armour & Co	100	4⅜	4⅜	4⅜	4⅜	+ ⅛	4⅜	4⅝
18¾	12¼	Bastian Bless [1.60e]	50	16	16	16	16	....	....	....
6	3½	Belmont Radio [.60]	500	5	5	5	5	....	5	5¼
36¼	24⅝	‡Bendix Av [1.75e].	55	30¼	30¼	30	30	....	30	30⅝
23⅝	13⅛	‡Bliss & Lau [.75e].	25	15⅝	15⅝	15⅝	15⅝	....	16½	18
25⅞	13⅛	*Borg Warner [.75e]	250	17⅝	18	17⅝	18	+ 1	17⅝	18
11⅞	5¼	Bruce E L	50	7⅝	7⅝	7⅝	7⅝	+ ¼	7	8¼
7⅛	4½	Butler Bros [.15e]...	150	5	5	4⅞	4⅞	— ⅛	4¼	5⅛
23⅛	17¼	Do pfd [1.50]	50	19⅛	19⅛	19⅛	19⅛	+ ⅛	18⅛	19⅝
19⅛	10⅞	‡Camp Wyant [.90e]	30	14	14	14	14	....	13⅛	14½
88⅞	71	Cen I P S pf [3.50k]	10	79¼	79¼	79¼	79¼	+ ¼	79	80
77	37	Cen & S W $7 pfd..	110	40	40½	40	40½	+ ½	40¼	45
120¼	92	Do$7 p l pf[5.25k]	10	107⅝	107⅝	107⅝	107⅝	— ⅝	107½	109⅝
1⅝	⅞	Chi Corp	100	1	1	1	1	+ ⅛	⅞	1
91	53⅞	‡Chrysler Co [3.75e].	239	76⅝	76⅝	76¼	76⅝	....	75⅝	76½
6⅞	4	Cities Serv	200	6⅛	6⅛	6⅛	6⅛	....	6⅛	6¼
33	25⅞	Com'w Edis [1.80].	650	30½	30⅝	30½	30⅝	+ ¼	30⅝	30⅞
8⅛	5⅝	Cons Oil [.80]	50	6¼	6¼	6¼	6¼	+ ⅛	6⅛	6¼
23⅛	13⅛	Crane Co	50	18⅝	18⅝	18⅝	18⅝	— ⅞	18½	19
5⅛	4	Dexter Co [.40e]....	20	4½	4½	4½	4½	....	4	4½
14	9	Dodge Mfg [.50e]...	50	13	13	13	13	+ ⅝	12⅝	13¼
49½	29⅝	‡Fairbanks Mor [1a]	10	37¼	37¼	37¼	37¼	....	36	39
7½	3⅝	Four Wh Dr Auto..	100	7½	7½	7½	7½	....	7⅜	7½
56¼	38	Gen Motors [2.75e].	150	47½	47½	47⅛	47½	+ ⅛	47⅛	47⅝
6⅝	3¼	Gillette Saf R	100	3⅛	3¼	3⅛	3¼	+ ⅛	3	3¼
25	12⅝	‡Gdyear T&R [1e].	50	16⅝	16⅝	16⅝	16⅝	....	15⅞	16⅝
27⅝	16	Gt Lakes Dr [1.25e]	50	16¼	16¼	16¼	16¼	+ ¼	16	16¼
16¼	9	‡Houd Her B [1e].	10	12⅝	12⅝	12⅝	12⅝	....	12⅝	12⅞
5⅝	2	Ill Brick..............	50	3	3	3	3	— ⅛	3	3½
13	6¼	Ill Cent R R	50	7⅞	7⅞	7⅞	7⅞	+ ⅛	7⅝	8
62⅝	38⅞	‡Int Harvest [1.60]	1	43⅛	43⅛	43⅛	43⅛	....	42⅝	44
1⅝	⅞	La Salle Ext [.15e]..	100	1⅛	1⅛	1⅛	1⅛	+ ⅛	1¼	1⅜
4	3⅛	Merch & Mf A [.10e]	50	3⅝	3⅝	3⅝	3⅝	....	3⅝	3⅞
4½	3⅜	Mickelb'y Fd [.15g]..	50	4⅜	4⅜	4⅜	4⅜	....	4¼	4½
9⅝	5¼	Mid West Corp.......	100	5⅝	5⅝	5⅝	5⅝	....	5⅝	5⅞
6¼	1⅝	Midland Unit pfd.....	450	5⅝	5⅝	5⅝	5⅝	— ⅛	5½	5⅞
11⅝	7⅛	Minn Brew [.40e]...	50	7⅛	7⅛	7⅛	7⅛	— ⅛	7	7⅜
55⅞	32	‡Mont Ward [2.75e].	100	38⅞	39⅝	38⅞	39⅝	....	39¼	39⅜
4½	3½	Nat Pres C'ker [.20e]	200	4	4	4	4	+ ⅛	3⅝	4¼
29½	23	Nat-Stand [2a]......	50	27¼	27¼	27¼	27¼	+ ⅝	27	27⅝
36	20½	*Noblitt-Sp [2.10e]..	50	30½	30½	30½	30½	+ 1½	29⅝	30½
12	9¼	No Ill Finance [1]...	50	9⅝	9⅝	9⅝	9⅝	— ¼	9½	9⅞
24½	14¼	‡Penn R R [.50e]...	40	21⅝	21⅛	21⅝	21⅛	....	21⅝	21⅞
14⅝	7	Pressed Stl Car.......	100	10¼	10¼	10¼	10¼	+ ¼	10	10¼
87¼	62	Sears Roeb [3].......	200	81½	81½	81½	81½	+ ⅝	80⅝	81¼
2½	1⅛	Serrick Corp B.......	100	1½	1½	1½	1½	....	1⅜	1⅝
10⅝	5	Spiegel Inc [.45e]....	50	7½	7½	7½	7½	— ¼	7⅜	7⅝
29	20⅝	‡Std Oil Ind [1a]....	79	24⅝	24⅝	24¼	24⅝	....	24¼	24½
8⅝	4⅝	Stewart-Warn [.25e].	50	6⅝	6⅝	6⅝	6⅝	+ ⅛	6⅝	6⅞
30⅝	15¼	Sund'd M Tool [2e]..	200	29	29⅝	29	29	+ ¼	28½	29½
24⅞	17½	Swift & Co [1.20]...	100	19	19	19	19	....	18⅝	19
47⅝	33	‡Texas Corp [2]....	6	35⅝	35⅝	35⅝	35⅝	....	35½	36
88	61⅞	Union Carbid [2.30e]	100	71½	71½	71½	71½	— 5½	72¼	73
68¼	41⅞	U S Steel [2e].......	100	55⅝	55⅝	55⅝	55⅝	+ ⅝	54⅝	55
124⅛	103⅞	‡Do pfd [7]	76	118⅝	119	118⅝	119	....	118½	119¼
1⅞	⅞	Utah Radio	50	1⅛	1⅛	1⅛	1⅛	....	1⅛	1¼
23¼	16½	Walgreen [1.60]	200	21	21	21	21	+ ⅛	.....	.....
117⅞	76⅞	‡WestinghE&M [2.75e]	8	103⅝	103⅞	103⅝	103⅞	....	103½	104½
5½	3⅝	Wisc Bankshrs	100	4⅝	4⅝	4⅝	4⅝	....	4¼	4⅝
6⅝	3½	Woodall Ind [.40e]..	100	4⅞	4⅞	4⅞	4⅞	— ⅛	4⅞	5
17¾	8⅝	Zenith Rad [1e].....	100	14⅝	14⅝	14⅝	14⅝	+ ⅛	14½	14⅞

*Ex dividend. ‡Odd lots. xr—Ex rights. a—Also extra or extras. d—Accumulated dividend paid last year. e—Declared or paid so far this year. f—Payable in stock. g—Paid last year. h—Cash or stock. k—Accumulated dividend paid or declared this year.

CHICAGO FIRMS STUDY DRAFT ACT JOB PROTECTION

Make Provisions to Keep Up Employe Benefits.

Officials of several Chicago corporations said yesterday that they were studying the problems of complying with the job protection provisions of the draft act, under which many of their employés will be called into military service.

[President Roosevelt yesterday signed the compulsory military training bill and set Oct. 16 as the date on which an estimated 16½ million men must register for the draft. Details on page 1.]

The conscription bill provides that private employers must restore the same job or one comparable in pay and seniority to draftees after their satisfactory completion of a year's military service, unless the company's circumstances have so changed as to make it impossible or unreasonable.

Termed "Leave of Absence."

Another provision asserts that employés who have been returned to their jobs shall be considered as having been on leave of absence and shall be entitled to participate in insurance and other benefits offered by the employer under rules in effect for that classification when they were called.

One eastern company with Chicago branch offices was reported to have adopted a policy calling for payment of three months' salary to each employé drafted, but confirmation could not be obtained here. The company is also understood to have pledged itself to keep up group life insurance and hospital insurance of such employés for the benefit of their dependents.

Armour & Co., one of the few enterprises which already has established a definite policy, will protect the pension standing of steady workers under a plan which is being considered by others.

Armour Plan Outlined.

Draftees have the option of continuing or discontinuing payments into the company pension fund during their absence. In either event they will not lose their standing. If they discontinue payments they will receive credit merely for one year less.

Officials of the large meat packing company explained that the pension program is built on years of service. If an employé leaves the company he loses his status in the plan and must begin as a new worker if he comes back later.

They added that altho group insurance would not be effective during the absence of draftees, it would be resumed on their return without the customary probation period of six months. Negotiations are under way for still more favorable terms, they indicated.

Harvester Protects Pensions.

Under the plan of the International Harvester company, manufacturer of farm equipment and trucks, the pension rights of the employés will be protected also, executives said. The Employés Benefit association, whose board is comprised of representatives of both the management and workers, will meet early next month to consider the policy to be followed concerning the hospital plan, insurance, and other benefits under its jurisdiction, they added.

Among the companies that were reported to be studying a policy were Standard Oil Company of Indiana, Sears, Roebuck & Co., and Swift & company.

A loop clothing store has announced an arrangement whereby all men of military age will be issued a certificate on purchases for personal use thru Nov. 15, entitling the buyer to return the entire purchase for full credit, regardless of wear, in case he is conscripted and enters military service by Jan. 31, 1941.

SOUTHERN RAIL NET INCOME FOR 7 MONTHS RISES

Southern Railway company yesterday reported a profit of $1,195,983 for the first seven months of 1940, compared with a net income of $119,759 in the correpsonding period in 1939. Earnings were equal to $1.99 a share on the company's 5 per cent preferred stock, against 20 cents a share for the period last year. July profit was $157,512, compared with $96,568 in the 1939 month.

Earnings of roads reporting yesterday follow:

	1940.	1939.
July Net Income.		
Ala Great Sou......$	79,118 $	102,396
Southern Ry	157,512	96,568
Seven Months Net Income.		
Ala Grt Sou........	958,943	862,663
*Per share	4.28	3.88
Southern Ry........	1,195,983	119,759
Per share, pfd.....	1.99	.20
Year Ended June 30 [Net Loss].		
Consol R R of Cuba.	626,733	868,367
Cuba Co	172,204	195,884

*Combined preferred and ordinary stock.

COURT TO HEAR ABITIBI POWER BID ARGUMENTS

TORONTO, Ont., Sept. 16 (AP).—Lawyers will talk in millions Friday when F. H. Barlow, K. C. master of the Ontario supreme court, listens to argument on the fixing of a reserve bid for sale of the Abitibi Power and Paper company.

One of the largest producers of pulp and paper in Canada, the company has been listed as having assets of more than $121,000,000. Among those angling for the properties is a bondholders' protective committee. The company has been in receivership 8 years.

After hearing argument, Barlow will determine on a reserve bid for the public sale ordered for Oct. 16. After that date it will be possible for any individual or syndicate to put it an offer.

DEMANDS OF WAR DRIVE CHEMISTRY TO GREAT EFFORT

Develops Many Useful Products in Year.

The chemical industry is working full speed in all parts of the world and many new developments have come from laboratories in the last year, largely because of the European war, American observers assert.

Because chemical developments have taken on added significance since the start of the present conflict, a booklet issued by the United States department of commerce on the subject has created unusual interest, according to George C. Payne, Chicago district director of the department of foreign and domestic commerce.

Normal trade channels and sources of supply for many countries have been cut off by the hostilities and products of the laboratories have been called into service to make up the deficiencies, Payne said.

Germans Make Substitutes.

In Germany especially, substitutes have been chemically evolved to take the place of linseed oil, natural oils, fats, rubber, and fertilizers, which are difficult to obtain because of the British blockade.

Among the new developments, the booklet says, was a "blackout" paint which is used as airplane raid protection for windows and skylights and is produced in England; a bromine derivative antiseptic agency made entirely of German materials and adopted by the German army; a vaccine to combat dysentery, and oxidation preventives for edible and technical fats and oils have all been developed in Germany.

Indicative of the renewed activity in the United Kingdom, the bulletin said:

"British chemical production in 1939 was the highest for several years. The chemical industry, stimulated at first by the increasingly difficult international outlook, and later by the war itself, expanded its productive capacity. Established firms benefited thereby, and others, previously occupied chiefly with trading activities, turned to manufacturing."

United Kingdom Developments.

Among the new developments in the United Kingdom were the following, according to the bulletin: Increased production of barium chloride; manufacture of vitamin E; interest has been stimulated in substitute fuels for gasoline and oil for motor vehicles. The types of fuels to be used are producer gas, manufactured from solid fuels burned in a gas producer on the vehicle, compressed illuminating gas contained in cylinders carried on the vehicle, and batteries in the case of electric vehicles.

According to Consul Sydney B. Redeker, Frankfort-on-Main, Germany, production of the German chemical industry expanded markedly in 1939. Altho little information is available on experiments now being worked out in Germany, Redeker's report listed several pages of recent developments.

Makes Luminous Paint.

These included luminous paint that can be seen a short distance at night but which is not visible to high flying aircraft, enlargements and improvements in the coke-oven and coal-tar distillation industries, extension of the iron and steel industry, construction of a sulphuric acid plant, establishments for recovering phenol from industrial waste waters and for recovering sulphur from gases produced by synthetic gasoline plants, wood sugarization plants for producing alcohol and animal fodder from waste and inferior grade wood, and new electrochemical factories.

Research efforts were intensified in the raw material spheres such as artificial fibers, motor fuels, fatty acid, lacquers, carbon black, and protein fodder, Redeker reported. Among the new products was a flameproofing agent made as a defense against incendiary bombs.

Active Thruout World.

Activity in the industry continues to mount thruout the world and particularly in the warring nations, the bulletin said, altho no statistics are available to show the extent of the increase.

"Of the countries discussed," says the foreword to the commerce department's booklet, "over half were involved in hostilities and altho much of the news was censored the data contained are believed accurate. The bulletin has been prepared from reports submitted by the foreign offices of the department of state and from official data and statistics supplied to the department of commerce by the various foreign countries."

MONEY, GOLD, AND SILVER

NEW YORK, Sept. 16 (AP).—Call money, steady, 1 per cent. prime commercial paper, ½ per cent. Time loans, steady, 60-90 days, 1¼; 4-6 months, 1½ per cent. Bankers' acceptances, unchanged; 60-90 days, ½-7/16 per cent; 4 months, 7/16-½ per cent; 5-6 months, ⅝-9/16 per cent. Rediscount rate New York Reserve bank, 1 per cent. Bar silver, 34¾c, unchanged.

LONDON, Sept. 16 (AP).—Money, 1 per cent discount rates: Short bills, 1 1-32 per cent; 3 month bills, 1 1-32-1 1/16. Bar silver, 23⅝d, off 1/16. [Equivalent, 42.39 cents]. Bar gold, 168s, unchanged. [Equivalent, $33.85.] Exchange, $4.03.

FOREIGN EXCHANGE.

[Quoted in American cents.]

	Sept.16.	Sept.14.	Wk.ago.	Yr.ago.
London	404.00	403.75	403.00	387.25
‡Do	¶404.00	404.00	404.00	......
Paris	§......	§......	§......	2.19
Italy	5.06	5.06	5.05	5.20
Belgium	§......	§......	§......	17.07
Switzerld.	22.78	22.78	22.79	22.65
Holland	§......	§......	§......	53.10
Denmark	§......	§......	§......	19.35
Sweden	23.85	23.85	23.85	23.85
Norway	§......	§......	§......	22.70
Germany	*40.00	*40.00	*40.00	......
†Do	18.60	18.60	18.00	......
Greece	.68	.68	.68	.78
Rumania	*.48	*.48	*.48	.70
Jugo-Slav.	*2.35	*2.35	*2.35	2.28
Finland	*2.05	*2.05	*2.05	2.03
Canada	83.00	82.50	86.75	90.00
‡Do	90.91	90.91	90.91	......
Argentina	23.60	23.40	23.02	22.63
‡Do	29.77	29.77	29.77	......
Brazil	5.05	5.05	5.05	6.05
Hongkong	22.40	22.48	23.02	24.60
Shanghai	5.42	5.43	5.44	6.70
Japan	23.48	23.48	23.48	23.35
India	30.30	30.30	30.30	28.75
Chile	3.50	3.50	3.50	3.50
Singapore	47.75	47.75	47.75	46.25
Hungary	*19.50	*19.50	*19.50	19.50
Mexico	*20.25	*20.35	*20.35	19.00

*Normal. †Benevolent. ‡Official. §Not quoted. ¶Selling price; banks buy at 402c.

NEW YORK BOND TRANSACTIONS

BOND AVERAGES

[Compiled by the Associated Press.]

	20 rails.	10 indus.	10 util.	10 fgn.
Net change	+0.3	.....	.....	.....
Monday	57.9	104.0	97.9	43.1
Previous day	57.6	104.0	97.9	43.1
Month ago	55.2	102.9	96.7	39.9
Year ago	59.2	97.5	92.6	44.3
1940 high	59.9	104.0	98.1	53.5
1940 low	48.3	98.9	90.3	35.1
1939 high	64.9	102.0	97.5	64.0
1939 low	53.4	95.8	90.4	41.7

10 LOW YIELD BONDS.

Monday	112.4	Previous day	112.5
Month ago	111.3	Year ago	105.0
1940 high	113.2	1940 low	108.4
1939 high	112.6	1939 low	103.6

DOMESTIC.

Sales, thous.		High.	Low.	Close.	Net chge.
14	†§Abit P&P 5s'53	40½	40¼	40½+	1⅛
3	Ad Exp4¼s'46st.	106⅞	106⅞	106⅞	....
1	Alb&Sus 3½s '46	75½	75½	75½+	⅛

[illegible]

Monday, September 16, 1940.

[illegible]

Sales, thous.		High.	Low.	Close.	Net chge.
2	Stud cv 6s '45	102	101½	102	....
15	Tex Corp 3s '65	104	103¾	103¾—	⅛
4	Tex&Pac 5s '79C	65½	65¼	65½+	¼
2	do 5s '80D	66	66	66 +	⅞
2	doMPTer 5½s '64	91	91	91	....

xin—Ex interest. ct—Certificates. †Selling flat on account of default of principal or interest or both. ‡Selling flat for reasons other than default. §Matured bonds. Negotiability impaired pending investigation.

FIND NEW WAY TO AID MAKING OF FINE STEEL

Prevents 'Skin' Scaling While Hardening.

The "skin" of high grade steel has a way of scaling and softening under the hardening process when temperatures of 1,500 to 2,300 degrees are used, and until now this problem has vexed steel manufacturers.

A new gas blanket—inexpensive and easily used—has been perfected after months of research by scientists of the Westinghouse Electric and Manufacturing company, according to J. R. Gier, one of the company's research engineers. This blanket, composed of a mixture of air and natural gas which has been heated to 1,850 degrees, is introduced into the steel process furnace and effectively prevents any burning of the skin and also prevents the loss of carbon, Gier said.

Furnace Gas Not Perfect.

Furnace gases, commonly used heretofore, have prevented the burning, but often permitted the escape of carbon, which to a large measure defeated the purpose of the process.

Carbon, Gier explained, is put into steel to give the metal hardness and resistance to wear. The processed steel is used in such fine steel products as gears, springs, bearings, and metal cutting tools.

"Altho carbon makes up only ⅓ to 1½ per cent of steel," the engineer said, "it is by far the most important constituent. This element gives steel all the important properties of hardness, toughness, and resistance to wear.

"When a piece of steel is heated to a high temperature the carbon in it dissolves and forms what is called a 'solid solution' with the iron. Then rapid cooling in the quenching process 'freezes' the carbon and iron together in this close association—making the steel hard.

Explains New Method.

"Our problem was to find gases that would prevent both burning and change in carbon, and thus reduce the laborious job of removing scale or decarbonized steel after the hardening process in furnaces."

This carbon used in the process is elusive and persists in its efforts to escape from the surface layers of the steel and to join with the other gases present in the furnace, Gier said.

"The best method we have found to prevent this escape is to provide a furnace atmosphere that also contains carbon—just enough of it to exactly balance the carbon in the steel," he said. "Endogas [the name given the new blanket] does this efficiently and inexpensively."

COTTON

Mill buying of cotton futures dominated the action of the market yesterday. Closing trades were .02 to .08 cent a pound higher. Hedging pressure was light, and reports from the south indicated that a large amount of cotton was being held off the market.

Spain is reported to have purchased 100,000 bales of Brazilian cotton. The price is said to have been 10 to 15 per cent less than asked for the American product.

Picking of cotton is being facilitated by lack of heavy rains in many sections of the main producing area, and a shortage of labor has developed in some parts of Texas owing to the rapid opening of the cotton bolls.

Spot cotton closed unchanged to .05 cent lower with New York, 9.61 cents; New Orleans, 9.45 cents; Galveston, 9.09 cents and Houston at 9.05 cents a pound. Prices follow:

Chicago Board of Trade.

	Open.	High.	Low.	Close.	Prev. close.
October	9.31	9.31	9.31	9.31	9.29
December	9.28	9.28	9.28	9.28	9.25
March	9.20	9.20	9.20	9.20	9.12

New Orleans Cotton Exchange.

	Open.	High.	Low.	Close.	Prev. close.
October	9.35	9.41	9.35	9.38	9.33
December	9.29	9.35	9.29	9.34	9.29
January	9.17	9.17	9.17	9.17	9.17
March	9.14	9.20	9.14	9.20	9.13
May	8.92	9.01	8.92	8.99	8.93
July	8.81	8.81	8.80	8.80	8.72

New York Cotton Exchange.

	Open.	High.	Low.	Close.	Prev. close.
October	9.32	9.39	9.31	9.34	9.31
December	9.26	9.33	9.26	9.29	9.25
January	9.19	9.19	9.19	9.19	9.15
March	9.09	9.18	9.09	9.15	9.11
May	8.91	9.00	8.91	8.98	8.92
July	8.74	8.81	8.73	8.78	8.72

OUR SECRET AMBITION

Reprinted from The Tribune's collection of Gaar Williams cartoons

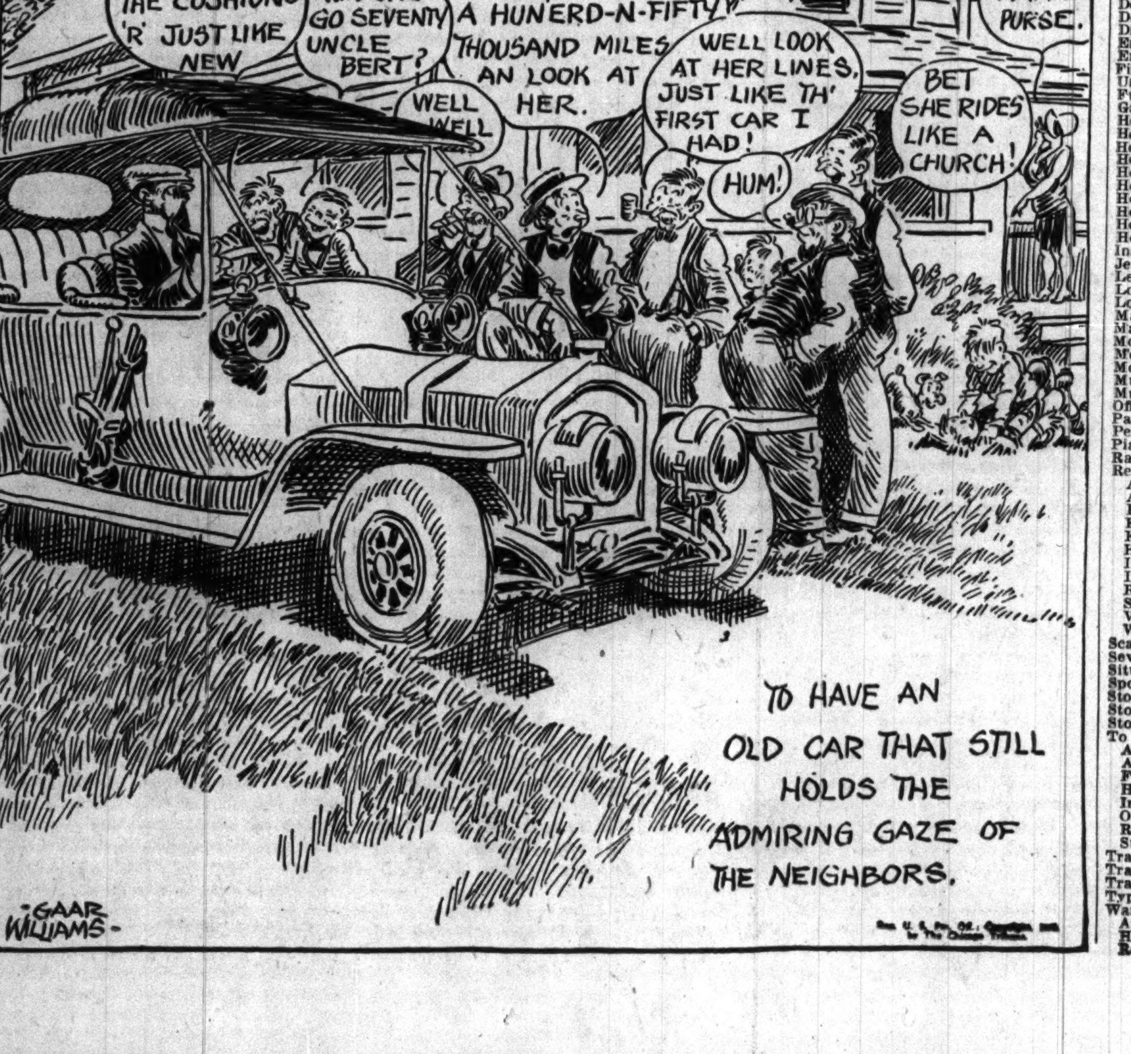

Investors' Guide

If you wish information about investments or insurance write to The Tribune Investors' Guide. Inclose stamped, self-addressed envelope for reply. Answers of public interest are published, but inquirers' names are never revealed. Please do not ask for information on more than one company in each letter. Answers to inquiries are based on information which The Tribune believes reliable, fair, and unprejudiced, but The Tribune assumes no responsibility therefor.

Tuesday, Sept. 17, 1940.

[Copyright: 1940: By The Chicago Tribune.]

DIVIDENDS OMITTED.

When was the last common stock dividend paid by the United Wall Paper Factories? Why has it failed to make any payments this year? Do you have the company's latest earnings statement?—F. W.

Answer: The United Wall Paper Factories, Inc., has not made a distribution on its common stock since the 10 cents a share paid June 28, 1938. The only other dividend on the common was an initial payment of 15 cents a share in 1937.

Dividend declarations on common stock are made generally when an enterprise has earned a substantial profit during the year and this profit is not needed in the business. In this instance, the company had a loss in the fiscal year ended June 30, 1939. Altho it earned a profit equal to 23 cents a common share in the fiscal year ended June 30, 1940, the directors withheld payment of a common dividend to conserve cash.

Net sales, net income and earnings per common share of the company, compared as follows in recent fiscal years ended June 30:

	Net sales.	Net income.	Earned per com. shr.
1936	$4,685,000	$106,861	$0.06
1937	5,601,000	275,439	0.21
1938	4,930,000	137,885	0.08
1939	5,297,000	*216,198	*0.22
1940	6,392,000	320,265	0.23

*Loss.

Capitalization of the company consists of 7,000 shares of 6 per cent cumulative prior preference stock of $100 par value, 1,187,874 common shares of $2 par value, and funded debt of $1,000,000. Regular dividends are paid on the preference stock. The common is listed on the New York Curb.

The company is the largest domestic manufacturer of wall papers. Its output is sold under contract to Sears, Roebuck & Co., Montgomery Ward & Co., and to numerous distributors.

DEBENTURES OF '66.

Kindly send me information on Cities Service debentures of '66—D. J. S.

Answer: The Cities Service company has outstanding $11,705,300 in 5 per cent refunding debentures due Jan. 1, 1966. The debentures are direct but unsecured obligations of the company. Last year the company pledged certain stocks of subsidiaries as collateral security behind these and other debentures.

The 5s of '66 are redeemable before March 2, 1962, at 103 and interest; at 1 per cent less each year to March 2, 1965, and thereafter at par. The company covered its fixed charges an average of 1.23 times in the last 10 years.

WANT AD INDEX

TO PLACE A WANT AD CALL SUPERIOR 0100 —Ask for a Want Ad-Viser or call at Want Ad Offices, Tribune Tower and 1 South Dearborn

	Page.	Col.
Apartments—See To Rent.		
Auction Sales	30	7
Automobiles—		
Auto House Trailers	33	5
Auto Service, Gasoline, Oils	33	5
Autos, Trucks to Rent	33	5
Loans	33	6
Repairing and Accessories	33	5
Tires	33	6
Trucks	33	6
Used Automobiles—For Sale	33	1
Wanted	33	5
Barter and Exchange	28	7
Bar and Store Fixtures	33	8
Bicycles and Motorcycles	33	6
Board and Lodging	31	2
Boats, Yachts, etc.	31	8
Building Material [Paints, etc.]	33	6
Business Opportunities—		
Business Equipment	33	8
Businesses for Sale	33	7
Business Service	33	8
Concessions, Locations, and Leases	33	8
Partnerships and Investments	33	8
Wanted	33	8
Business Personals	30	6
Business Directory	30	7
Bus Transportation	28	7
Cameras, and Optical Goods	30	6
Cemeteries	16	6
Clothing, Furs, etc.	30	7

[illegible]

PRODUCE MARKETS

BUTTER—Firm; receipts, 9,379 tubs. EGGS—Firm; receipts, 6,154 cases. POULTRY—Steady to firm; receipts, 19 trucks. POTATOES—Idaho weaker; others steady to firm; receipts, 210 cars; on team track, 352 cars. MILK—Class 1, for fluid consumption, price paid by bottlers at country collection stations, $1.965 per 100 lbs. Only wholesale prices quoted:

Wholesale Creamery Butter Prices.

	Chicago Whole milk.	Chicago Centralized.	New York.	Boston.	Philadelphia.
93 score	28	....	29¼	....	29¼
92 score	27¼	....	28¼	*28½	28¾
91 score	26¾	....	28	28¼	28½
90 score	26½	26¾	27¾	*28	27¾
89 score	26¼	26¼	27¼	27½	27¼
88 score	25¾	25¾	26¾	....	26¼

Wholesale Cheese Prices.

	Chicago.	New York.	Boston.	Philadel.
Flats	....	17¼-18	....	....
Twins	14¾-15	....	16½-17½	....
S. Dai.	15¾-16	16¾-17½	16½-17¼	16 -17
Y. Am.	....	17¼-17¾	17 -17½	....
Lghns.	15¾-16	....	....	16 -17

U. S. Government Graded Eggs.

The local office of the United States department of agriculture report following prices in case lots per doz paid by retailers, hotels, restaurants, and institutions.

U. S. extras [large], white, loose......35c
U. S. extras [large], white, cartons...36c

Eggs.

Extra firsts	20½c	Checks	14½c
Firsts	19@19½c	Storage packed—	
Current receipts	17¾c	Extras	22¾c
Dirties	14¾c	Firsts	21c

Poultry.

Turkeys—		Broilers—	
Hens	17c	Colored	15½c
Toms	11@14c	Rocks	17½c
Hens	16c	Springs	14@16c
Leghorn hens	11½c	Ducks	12@13½c
Roosters	10½c	Geese	13c

Potatoes.

Idaho	$1.50@1.60	N. Dak.	80c@$1.25
Oregon	$1.35	Minn.	80c@$1.25

Country Dressed Veal.

50@60 lbs.	11½@12c	90@100 lb.	14½@15½c
70@80 lbs.	13@14c	110@120 lbs.	16c

NAVAL STORES.

SAVANNAH, Ga., Sept. 16 (AP).—TURPENTINE—Firm, 25c per gal.; offerings, 101 casks; sales, 5050 gal; receipts, 225; shipments, 39; stock, 15,446. ROSIN—Firm; offerings, 261 lots of 280 lbs, all sold; receipts, 1,588; shipments, 1,730; stock, 159,131. Quote: B, $1.30; D, $1.36; E, $1.52-$1.55; F, $1.60-$1.65; G, H, I, K, $1.60-$1.62; M, $1.61-$1.63; N, $1.74; WG, $2.10; WW, X, $2.45.

LONDON METALS.

[illegible]

LOST AND FOUND.

[illegible]

PERSONAL.

[illegible]

TRAVEL.

[illegible]

BARTER AND EXCHANGE.

[illegible]

HELP WANTED—MEN.

[illegible]

HELP WANTED—MEN.

(Continued from preceding page.)

Butlers, Chauffeurs, Housemen, Etc.

HOUSEMAN—A1; experienced cleaner, excellent butler, yard work, some driving; neat; willing worker; permanent; go nights; $60 month. Write references first letter. Address M C 167, Tribune.

Clubs, Hotels, and Restaurants.

FLOOR manager; restaurant; charge of service; clean cut; able to meet public; state age, experience, education, etc. Address L E 156, Tribune.

FOUNTAIN—Luncheonette exp.; young man. Apply drug store. 4279 Clarendon.

FOUNTAIN-SANDWICH MAN—Exp. drug store. 6543 Sheridan. Rog. Park 9782.

Salesmen.

ADV. BOOK MATCHES.
New sizes make quick sales, large comm. 12 up. Double Book. Match Specialties. Process Printing—Christmas Cards—Calendars. Free samples. Repeat comm. U. S. Match & Prtg. 8 S. Dearborn-st.

AUTOMOBILE SALESMEN [2].
Exper. in low priced field; must have clean record and be able to close own deals; sal., comm., demo. furnished. See Mr. Mullery, Morton Motors, 2825 Sheffield.

AUTO SALESMEN—[2] exper. in medium and high priced field. Must have clean record and be able to close own deals; sal., comm., demo. furnished. See Mr. Mullery. MORTON MOTORS, 2825 Sheffield.

AUTO salesmen [2]—Sell new Dodge and Plymouth; salary and comm. Apply Mr. Kimball. 6525 N. Clark.

BEVERAGE DISTRIBUTORS.
Due to the increasing demand for America's finest true fruit nickel drink, established territories are now available for wide awake, experienced route salesmen with trucks and finance. Gd. comm. Ph. for appt. P. C. Haase, Morrison Hotel, before 6 p. m.

BOOK and Magazine men—With or without exp. Earnings of $50 or more a week comm. possible to the beginner. Willingness to work only requirement. G. W. Conners, 9-10, 4-5, 188 W. Randolph, R. 715.

CHILDREN'S proof passer—With car; comm.; extra for deliv. Marshall, 162 N. State.

CHRISTMAS CARDS THAT SELL NOW.
Make big cash earnings NOW. Show sensational new 21 card $1 assortment. You make 50c. Also easy orders for Personal Cards with name low as 50 for $1. Highest profits. Many other money makers. Come in or write for FREE Samples at once.
WETMORE & SUGDEN
7 W. Madison, Rm. 1407, Ph. State 7629.

—CHRISTMAS CARD SALESMEN—
SEE OUR AD IN FEMALE COLUMN.
The Process Corporation

CLEANING solicitors—$1 day guar.; good comm.; daily draw. 7906 S. Evans.

ELECTRIC motor salesman—To call on Chicago industrial trade. Strictly comm. basis. ADDRESS L D 315, TRIBUNE.

FOOD salesmen [5]—With car, to call on retail stores; well known package food product; salary and commission. Apply at 152 West Huron-street.

FUEL OIL Salesmen—Comm. basis. Ogden Gasoline Co., 835 S. Bell-av. See. 8899.

GROCERY SALESMEN.
Protected territories; fast selling products; good future; high earnings possible for producers. Car necessary. Comm. Help, Inc., 3005 Carroll.

GROCERY promotional plan salesmen—Married, with family. Knowledge of grocery business necessary. Wife can also work into business. Comm. basis. State qualifications. ADDRESS L G 339, TRIBUNE.

GROCERY SPECIALTY SALESMAN—Car; established firm; salary. 1418 Harrison.

GROCERY—Exp., Car nec. Exc. opp.; advance comm. Help Inc., 3005 Carroll-av.

INSUR. salesmen—24-45; marr., for est. route; able to produce. Guar. and comm. 500 Klee Bldg., 4013 Milwaukee.

JEWELRY Salesmen—Exper. or inexper. Bulova, etc. New deal highest comm. Men's clothing, build big repeat bus. American Budget Jwlrs., 840 W. Roosevelt.

JEWELRY OUTSIDE SALESMEN.
Sell nationally advertised watches; top comm. paid. Ben Halpern, 209 S. State.

LAUNDRY ROUTE SALESMEN—9 Polish-American, sales minded, married men up to 35 yrs.' old, willing to work very hard to prove they are capable of earning $50 or more a week. Experience not necessary as we train our men. Write fully age, experience, phone, etc. ADDRESS L G 338, TRIBUNE.

LAUNDRY sol. men and women—Sal. comm. After 3 p. m. 2236 N. Karlov. Alb. 2399.

OIL burner sales—Sell heating oil. Liberal com. Feldman Petroleum, 544 W. Roosevelt.

PAPER Box Corner Cutter; exp. all around; steady. 430 W. Erie, 3d floor.

PHOTO-ENGRAVING Salesmen—Only those who have active accounts need apply. Salary. Revere Photo Engraving Co., 712 Federal-street.

PRINTED forms salesman—Familiar with carbon interleaved, snapout, salesbooks, registers, fanfold, continuous. Nationally known concern. Drawing account. Our employes know of this ad. Address B Y 13, Tribune.

REAL est. salesmen; many buyers & co-op. Comm. Svoboda, 5125 W. Cermak-rd., Cicero.

RESTAURANT equipment sales manager, who knows the jobbers nationally, to sell our oven fresh electric roll warmers; sal. Call after 1 p. m. daily. LUXHORN CORP., 20 E. Jackson-blvd.

SIDING-ROOFING canvassers—Draw. acct.; 30 yrs. in business. 2115 W. 63d-street.

TOWEL and linen supply salesman—Salary and comm. Address L G 254, Tribune.

VENETIAN BLIND SALES—Live wire; know architects, builders, and realtors; quality product. Our employes know of this ad. Comm. Address L G 366, Tribune.

2 SOLICITORS WANTED
for special assignment with a responsible mdse. concern. Pleasing personality and good character essential. Salary and comm. to start. Call Employment Dept., 10 to 2 p. m.
2237 W. 39TH-ST.

OLD established corp. wants 4 men; travel; work small towns. Central states. Transportation and expenses furnished; $45 weekly sal. guar. plus bonus. Men either experienced or qual. as perm. representatives; fin. adj.; Mr. Lawrence. Room 568, Transportation Building.

APPLIANCE SALESMAN.
Are you tired of cut throat competition? Youngstown steel kitchen is the newest, hottest line since old refrigeration days. Sal. plus comm. Perm. connection to go-getters only. Apply 10 a. m. Sampson Elec. Co., 3201 S. Michigan.

SALESMEN AND COLLECTORS—SEWING machines and vacuum cleaners; a real opportunity for young men, aged 21-25; salary and commission; this is permanent. Singer Sewing Machine Co. 1038 Lake-st., Oak Park. 8:30-10 a. m. or 4-6 p. m.

ATTENTION!
We will employ 2 men over 27; salary to start and comm. in our furn. contact dept. Must have some soliciting exp. to qualify. Call 10 to 12. 3038 Lincoln-avenue.

SALESMAN—Capable of producing real gas range volume thru dealer channels in Metropolitan Chicago area. The line offered is high grade and supported by a Chicago stock. Outline qualifications and record fully. Address L N 188, Tribune.

SPECIALTY SALESMAN—With car; travel. Manager opening Indiana terr. will personally train to earn $65 up; weekly bonus and comm. Immediate earnings daily. Financial Adj., Suite 210, 343 S. Dearborn.

MAN WITH CAR
for "Wear-Ever" Aluminum Co.; future for man selected; not canvassing; $50 average weekly comm. Write Mr. Bruce, 1248 La Salle-Wacker Building, Chicago.

SALESMAN
for loop credit jeweler. Inside selling. Salary. Permanent. Very good opportunity. Address M C 166, Tribune.

SALESMAN—Young intelligent, neat; to call on better class retail and dept. stores; Chicago and vicinity with patented packaging item. Salary and comm. Address L O 100, Tribune.

CASH PROFITS DAILY—Sell direct to stores. Large mfr. has SENSATIONAL seller. RIP-EL-LITE, the new action sign. Low price. Salesmen wanted, all cities. RENNEKER CO. 359 W. Hubbard.

MEN over 35—Build a repeat business! Largest firm of guaranteed ladies' and men's wear will give merchandise on consignment. Comm. Mr. Ross, 126 N. Wells.

SELL sensational shoes that make men look taller! Millions waiting. Big commissions. 215 other styles. Selling outfit free. Tanners Shoes, 1969K Boston, Mass.

SELL NYLON HOSIERY DIRECT.
Full or spare time. Should average $30 weekly adv. commission. Room 1014, North American Bldg.

CANVASSERS—Money making plan; secure leads for home remodeling and general construction work; liberal draw, acct., comm. Call bet. 10 and 1. 1 N. Western, Rm. 11.

3 CANVASSERS
Full or part time; contact furniture accounts; drawing against comm. A. m. only [illegible] ZURICK. 3014 Lincoln-av.

[illegible]G. man—17-21 yrs. Neat appearing for subscription sales. Aver. earnings $5 day; comm., bonus. 202 S. State, R. 1424.

SALESMAN—Excellent income for capable man. Toy experience unnec.; excl. terr. Appt. phone only. Monroe 7998.

BOYS—Neat, H. S. grads.; order dept. Meredith Pub. Co.; sal., bonus; adv.; apply [illegible]:30 a. m. 208 W. Washington, Rm. 703.

[illegible]N—Call on factories for permission to install 1c candy machines; comm. $3 per machine. Mulberry 4954.

[illegible]GLE man—With car to travel. Fast selling household prod.; no canvass. Exp. unnec.; comm. Address L D 309, Tribune.

[illegible]N [3]—Leave city at once with trav. magazine crew; comm., bonus. Apply Sales Mgr., 8-9 a. m., R. 517, 58 E. Washington.

[illegible] young men for local office of national publisher. Permanent. Comm. Ask for Employment Mgr. Rm. 406, 222 N. Wells.

[illegible]RT time salesman—Large heating oil firm; liberal commission. 544 W. Roosevelt.

[illegible]ERAGE $6 day profit; exp. unnec.; order [illegible]pt. 2800 Milwaukee. Fuller Brush. 8:30-10.

[illegible]DIST.—Opening Ill., custom made women's wear. Comm. Address S 461, Tribune.

[illegible]S—To sell Neon adv. display units on install. basis; exc. comm. 3627 S. Halsted.

[illegible]ESMEN to solicit ads for program; comm. City. Address A 423, Tribune.

HELP WANTED—MEN.

Salesmen.

Y-O-U-R O-W-N
B-U-S-I-N-E-S-S

Would you be interested in starting a business for yourself without 1 cent of investment on your part?

Well, that is exactly what we have done for many men in this territory.

These men are previous storekeepers, doctors, lawyers, shopworkers, mechanics, etc., and are now earning and receiving in percentage as much as $50 in a single day.

We are an old line, nationally known manufacturer of electrical units that defy competition and for which there is a constantly increasing demand.

Now, here are the arrangements: You must be between 24 and 54, preferably married, honest, reliable, possess a neat appearance and possess at least a grammar school education.

At this time we will only interview men living on the South Side and southern Cook county.

Every man answering this advertisement will be given a confidential interview and if selected will be trained at our expense in our methods, which are successful.

There are no strings attached to the offer, as we even can pay rent, light, heat, telephone, girl hire, consign your merchandise and finance your account.

Apply Tuesday, at 11 a. m. sharp. Ask for Mr. Eckman, 2d flr., Standard National Bank Building, 7919 S. Ashland-av.

MEN

Prejudice has kept men from some of the best opportunities life has had to offer. If you can free yourself from it for a couple of hours and come to us with an open mind, we say to you in all sincerity that we will put you in a position that will make you from $40 to $90 a week comm. and bonus.

This is a large corporation. Our product is most outstanding, spectacular, and is protected by patents. Entirely new—nothing else like it. Our sales program is the best that has ever been given to a salesman. It meets the conditions as they are today. It's an electrical unit with a great sales profit. In other words, our company is right, our product is absolutely right, and we have a system of selling which, if you follow, will absolutely work.

See Mr. Kramer at 10 a. m. only.
LA SALLE HOTEL
Corner La Salle and Madison.

COMM. PAID DAILY.
Exp. house to house men to demonstrate a new fast selling Gas Stove Appliance. Must be willing and ready to go to work. Permanent for clean cut men.

FREE TO TRAVEL.
Seeing is believing and instead of telling you we show you. $6 to $10 a day. H. M. Abbey, Brevoort Hotel, 10 to 1 or 6 to 8 P. M. Monday or Tuesday only.

PERSONABLE, aggressive, well educated, 35-44—To sell subscriptions for the central west's financial and business newspaper; experienced in sale of intangibles such as investment securities or business publications and recent record of successful selling to executives a requisite; understanding of the Dow theory desirable; must have car. Do not apply unless you can meet these qualifications; drawing account against commissions. Interviews Tues.-Wed., 10-12, 2-5, 12 E. Grand, Mr. Sessions.

Neat appearing man with or without experience for Home Appliance Dept. Store time and leads, not canvassing. Thoroly training to help man selected enjoy good percentage earnings at once; monthly bonus. Man over 40 considered if in good health and active. Must have car. Apply 10 a. m. Tuesday, Educational Dept., 15th floor.
Carson, Pirie, Scott & Co.

ATTENTION MEN OVER 35.
Real estate offers men over 35, who can finance themselves and have a car, an opportunity to make big money, especially in the suburban home, acre, and small farm field. No experience nec., we train you. Live inquiries, best co-operation and liberal comm. Apply 11 to 1.
FRANK E. MERRILL.
Room 417. 28 N. Clark-street.

NORTH SIDE MAN.
Will place man, north side resident preferred, in well-paying percentage position thru Household Appliance Dept., at once. Permanent, good future. Apply 10 a. m. sharp. Furniture Dept., 3d floor.
WIEBOLDT'S,
DAVIS-ST., EVANSTON.

OWING to steady increase in our business, have opening for 4 or 5 more men, 35 to 50, with cars; no experience necessary; we teach you; leads furnished and allowance commission basis. Big returns for men not afraid of hard work. For interview see MR. MARTIN OR MR. CORRIGAN. ROBT. BARTLETT REALTY CO. 111 W. Washington-st. Room 425.

Established Route Open.
Promotions have made 4 Watkins Products routes available. These routes have been paying a comm. of better than $30 per week. Steady repeat business for hustler. Apply 810 W. 76th-st. or 2220 N. Western-av.

STEADY EMPLOYMENT.
For Polish speaking men over 30 yrs. of age, who live in So. Chicago or Pullman district to collect on estab. Insurance debits. Sal. and comm. Bond required. Apply Rm. 331, 431 S. Dearborn, Tues., 10 to 12.

AN excellent opportunity for ambitious young man to become Chicago Salesman for local manufacturer of loose leaf equipment. Small salary to start. Give all details in your letter. Address L P 437, Tribune.

THERE IS A BIG OPPORTUNITY
in the cookware business for clean cut men with cars. Sell by definite appointment. No canvassing. Comm., bonus and expense allowance. Rapid advancement possible. Apply 4822 W. Chicago-av.

MEN and women—For all territories; to sell SHEEPSKIN footwear wholesale. Low priced popular line; liberal commission. Will consider good sales people to handle as side-line. Apply today 9-3. 111 W. Washington, R. 1360.

CREW MANAGER
and 2 assistants with cars, for special deal. No mdse. to sell; salary. Apply 10 to 1:30 p. m.
L. FISH FURNITURE CO., 2656 W. North.

COLORED MEN.
Neat, willing workers for order dept. Nationally known food products. Pay rate better than average; comm. and bonus. Gd. future. Apply 8-10 a. m., 4311 Indiana.

10 SALESMEN.
—Sell house owners electrically illuminated house numbers; big demand; easily sold; average $7.50 per day; comm., bonus. Peerco, 43 E. Ohio.

HIGH school grad.—To work with direct haberdashery sales manager. Transportation furn. Will pay about $22.50 weekly adv. comm. Apply Rm. 1014, 36 S. State.

Agents.

GOOD ROUTE AVAILABLE of 800 Rawleigh consumers. No experience needed to start. Large sales mean big profits. Permanent. Full time. Write Rawleigh's, Dept. ILLI-128-104, Freeport, Ill.

AGENTS wanted to sell shaving sets; fast seller; highest commissions. Write Ireland, 1236 Broad-st., Providence, R. I.

Miscellaneous.

A FEW men with coach or sedan automobiles to deliver telephone directories in Waukegan and Highland Park. Apply at 8 a. m. Tues., Sept. 17 at Illinois Bell Telephone Co. Warehouse, Marquette-av., North Chicago. Comm. basis.

ROLLER RINK MANAGER.
Established rink; must be go-getter and thoroughly experienced; state age, qualifications and salary expected.
Address L P 163, Tribune.

YOUNG man—18 to 22 yrs. Must have well developed physique, to work in, year physical education; good sal. and opp. Adams-st. Health Club, 172 W. Adams.

MAN—Young; 17-20 years; to work in mailing department and run errands. Must be able to drive car.
Address M C 169, Tribune.

A FEW men with coach or sedan automobiles to deliver telephone directories in Evanston. Apply office after 10 a. m. Tues., Sept. 17, at 1124 Dodge-st., Evanston. Comm. basis.

LAUNDRY and dry cleaning salesmen; age 25-35; exp. preferred. Apply before 10 or after 3. CHAPIN LAUNDRY, 920 E. 43d.

HANDY man—Middle aged for small factory. State experience, references required. ADDRESS L O 383, TRIBUNE.

2 MEN—For our service dept.; married; over 26; having a small car. See service manager. 230 E. Ohio, Rm. 503. Tues., 10 a. m.

MEN—White; drive salesmen on territory; '39 or '40 sedan.
Mitchell Bros. Co., 337 S. Franklin-st.

YOUNG married man for laundry route builder. Good salary. Must speak Bohemian. Address M C 170, Tribune.

If you have not found the kind of position you are looking for, read the Salesmen Wanted Ads. Earnings of salesmen are unlimited and many concerns are looking for inexperienced people whom they can train.

Help Wanted with Investment.

PRINTER—Good inside man. Invest in est Plant. Refs. Address G H 228, Tribune.

Employment Service.

SALARIED positions by our letters, $2 stall. basis; exc. comm. 3627 S. Halsted. B. H. Allen, 122 S. Michigan-av., Rm. 916.

SALARIED positions. See our ad this column Sunday and Wednesday. R. W. BIXBY, INC.

HELP WANTED—MEN.

Employment Service.

VOCATIONAL GUIDANCE.
Based on test results.
Laboratory of Applied Psychology.
Central 7056. Suite 434, 160 N. La Salle.

Employment Agencies.

BUYER-MANAGER.
Men and boys' clothing, women's accessories; opportunity....$250
DESIGNER, custom machinery....$250
JUNIOR SALES ENGINEERS, M. E.'s or E. E.'s, to train in Chicago....$110
FANFOLD BILLER, $110.
STENO.-CLERK, sales dept....$110
COMPTOMETER OPER.-TYPIST, lp. $100
TYPIST-BILLER, real future....$70
H. S. GRAD.—Some acctg.; age 18....$75
BEGINNER OFFICE BOYS, Age 17-18, ...$50-$60

15 SHOP BOYS.
Experienced or inexperienced, age 17-20. Permanent work....30c-40c
6 SOLDERERS, 35c-40c.
ASSEMBLERS, elect. or gas stove..50c-60c
3 GENERAL MACHINISTS, steady, mfg. 85c
4 HAND SCREW OPERS., small work..60c
5 APPRENTICES, elect. motors....$16-$18
ASST. SHIPPING ROOM, $15.
2 BOYS, PACKING, 35c.
Cabinet Maker..65c | Gas attend....$18
Alum. molder...70c | Painter and paperh.$1
Radial drill....$1 | Precision grinders..$1
Painter....$6 day | Boy with car....$15+
5 boys, no exp..30c | Machinists....$1
See Wilson the Printer.
LINOTYPE OPERS., work at once....$45
PRESSMAN, cyl., Publ. exp....$40
PRESSMAN, Kelly B, opport....$40
PRESSMAN, Little Giant....$30
PRESSMAN, Kluge, asst. Kelly....$20
ASST. PRESS, small Simplex, future...$20
PHOTO ENGRAVER, swell job....$40
PAPER CUTTERS, several, now....$30
VARNISH mach. oper., permanent....$35
GORDON FEEDERS, can place several..$20
BOY, some printing exp.; learn....$15

2 Filip. Bus Boys, $50.
Dishwashers....$14 | Bus boys....$14
Grill men....$20 | Soda fount....$25
Counter men...$15 | Hosp. tray..$40,r.b.l.

Triangle, 25 E. Jackson

5 SALES ENGINEERS,
Industrial exp.; Minn., Mich., Ohio....Open
Commercial Agent—Motor frt..$220 + exp.
DRAFTSMAN—Small parts; steady....$175
21 SALESMEN—21-50 yrs....$90-$175
Heating and Ventilating Sales—Exp..$150+
3 BOOKKEEPERS—Young; gd. oppty..$80
STENO.—23-25; secy. to supt....$110
TYPISTS—With or without exp..$65-$110
5 OFFICE BOYS, $60.
PRINTERS—SEE BRENNAN.
½ KELLY PRESSMAN....$25
BOY—Makeup, lockup....$16
KLUGE PRESSMAN—GORDON FEEDERS.
PUNCH PRESS and drill press; several..40c
25 BOYS, NO EXP., 30c
Woodwrkg. hands, 50c; cabinet mkrs....50c
3 BOYS—To learn wood working....30c
5 BOYS—To operate drill press....35c
Shipping clerk..45c | Gas welder....40c
Spot welder....45c | Riveter....40c
5 ASSEMBLERS—Read blue prints....60c
5 JEWISH BOYS—Factory; no exp....30c
6 Polishers-Buffers, 60c.
7 SPRAYERS—Some wrinkle exp....50c +
2 YNG. STOCK & SHIP. RM. BOYS.$80 mo.
UNION BARTENDER, $30.
2d cook....$20 | Fry cook....$20
Grill men....$18 | Fount. men....$22.50
Fount.-cook....$20 | 2 Hos dishw. $30,r.b.l.
Steam table....$20 | Bus boys....$50-tips
SHow Card-Display Writer—Restaur. $14-b.
10 Huskies, $18.90
FACTORY JOBS. NO EXP. DAY & NIGHTS.
CADILLAC AGENCY,
5th Floor. 220 S. State.

CHICAGO'S BEST AGENCY.
6 DESIGNERS.
Tools, jigs, fixtures, forgings....$200-$350
DETAILERS, aviation equipt....$175-$250
LAYOUT MEN, aviation equipt..$175-$250
E. E. YOUNG, sales minded....$150
M. E., SOME T. S. EXP....$175
MANY OTHER technical and supervisory
POSITIONS PAYING TO $600 MONTH.
STENO., construction depot....$20
MAIL CLERK, YOUNG....$70
STOCK CLERK, small parts....$18
OFFICE AND STOCK BOYS....$14
CHICAGO'S LARGEST FACTORY DEPT.
10 MEN, 50c HR.
AGE 25-35, 5 FT. 10" TALL OR OVER, weight 175 lbs. or over, for factory work.
16 Punch Press, 45c-55c.
Gas welder....60c | Die maker....$1.10
Machinists....95c | Spot welders....45c
Sprayers....60c | Turret lathe....$1.05
Drill press....45c | Glazers....65c
75 BOYS
AGES 17 TO 25, FOR ALL TYPES OF SHOP AND FACTORY WORK. All parts of the city. Steady jobs, paying $14-$20.
S. O. Cook....$20 | Carver, tall....$22
Butcher App....$10 | Yg. hot. clerk....$60
Monarch, 19 W. Jackson

MGR.-BUYER Men's-Boys' Clothing.
DESIGN ENGRS., Jr. and Sr...$110-500
SALES: dept. str. contact exp....$400
SALES: intangible, Exec. type....$250
SALES: Chemicals; hi-type; yng. $150+
SALES: age 35; learn bus. machines.
SALES: college grad....$100
SALES: farm background; age 23....$80
SMALL LOAN MGRS.-ASSTS.
Interv. our ofc. Wed. A. M.
SMALL LOAN Trainees; have car..$100 up
COLLECTION CORRES....$150
COLLECTOR; over 35; sales type. $150 exp.
2 I. B. M. OPERS....$100 up.
F. C. BKKPR.; young; hi-type....$90
OUR 38TH YEAR.
Business Men's, 209 S. State.

BOY—Good driver, know city....$16.50
AUTO PARTS packer-order picker....$17
TRUCK GREASER; Age 19-25....$25
GAS ATTENDANT; midnight to 8 a. m. $15
FENDER REPAIR; high class fleet..Open
BOY; Driver license, learn trade....$10
AUTO GREASER; Super service....$23+
2 GAS ATTENDANTS....$18-$20+
Boy Greaser....$16 | Auto Painter....50c
Boy, 42 hr....$12.60 | Auto Paint Helper.
Gen. Auto, 37 W. Jackson

5 SPRAYERS.
South side, conveyor....45c-65c
FACTORY BOYS, NO EXP.
JUNIOR MACHINISTS.
MACHINE SHOP HELP.
JACKSON AGENCY,
19 W. JACKSON. 3D FLOOR.

15 PACKERS—Hardware....$18
Auto hikers....$15 | Eng. Inst., $60 R. B.
Used car mech..$20 | Tool crib....45c
Body fender....90c | 10 shop boys....40c
Garage floor....$20 | Young welders....55c
Patch radio cab.50c | Platers' helpers...45c
Sprayers....55c | Polisher, buffer....70c
Painters....50c | Planer hands....90c
Learn hamburgs $10 | Gauge makers....80c
Hotel Clks....$60 R. | Punch press....50c
BUSCH AGENCY, 184 W. WASHINGTON.

M. E. GRAD.—Abt. 35, production exp.$250
MAINT. SUPT.—Lg. mfg. co., Ohio..$300
RADIO ENGRS.-DRAFTSMEN....DEP.
ADV. COPY WRITER—Men's clothing.$200
CATALOGUE circulation—M. O. exp.$200
FOOD SALES—28-35 for east....$170
Curt E. Patton, 53 W. Jackson

TECHNICAL MEN!
SALES TYPE—THOROUGH KNOWLEDGE of automobiles; A1 personality; 25-35 yrs.
Molene, Bankers Bldg.

BOYS—Factory, office, store, etc.
YOUNG MEN—Shop and factory.
WRAPPER—Some exp.; parcel post; 45c up
Carpenters....$1.25 | Laborer, factory..45c
Power brake.45c-65c | Farmhands....$45 R. B.
Welder, acct....75c | Stable help, no exp.
GREAT NORTHERN, 337 W. Madison.

TRAV. AUDITOR—Instal. exp., sgl....$175
GENERAL BANK MEN....$150
OFFICE BOYS, 17-19, h. s. grads....$65
FINANCIAL, 111 W. JACKSON.

FAN-FOLD billers $85 to $125; Beginners steno., clean cut chap $65.
AMERICAN RAILWAY BUREAU.
11 S. La Salle-st., Rm. 1105.

TYPIST, 20-25, rapid....$20
Collectors, 20-28, finance....$175
CONSOLIDATED, 11TH FL., 209 S. STATE.

All types of help for Restaurants, hotels, institutions.
Modern, 879 N. State.

JANITOR—WHITE, OVER 36....$17.00
HAHN-MARTIN 7 S. DEARBORN-ST.

GAS station attendant, $25 wk. and comm. S. S. Industrial, 1536 W. 63-rd.

GRILL man; $18. Wh. bus boys, $12. Cab sta., $20. E. White, 64 E. Walton.

HELP WANTED—MEN.

Employment Agencies.

O'SHEA
A NATIONAL INSTITUTION.
18th Successful Year.
SALES ENGR.—Mech.-Industrial—With one of our largest mfrs....$2,400
JR. SALES ENGR.—Elec. or Mech.—To be put thru train. course.$1,500-$1,800
DESIGNER—[Pneumatic tools]—Age 36-42; some shop exp....$3,600-$4,200
DESIGNERS—Expd. on Autoclaves, Mixing Tanks, Rotary Dryers, Kilns, Condensers, or similar equipment....$2,400-$3,000
[4] MACHINE DESIGNERS—1 So. Side—1 West Side—2 out of town—Permanent; with well known firms....$3,000-$3,600
GEN'L MECH. DRAFTSMAN AND DESIGNER—Loc. on South Side. ....$3,000-$3,600
GEN'L MECH. DETAILER—Located on South Side....$2,400
SALES CORRESPONDENT.
Age 25-30. Organic Chemical training or experience....$120
SALESMAN WITH CAR—Age 25-30. Collection work 1st 6 months....$125
COLLECTION CORRESPONDENT—Age 22-24....$110
GEN'L OFFICE MAN—Service Dept. Experience; age 25-35....$125
A-1 SECRETARY—Ass't Exec. 2-3 yrs. exp....$125 up
COLLECTOR WITH CAR.
Free to leave city....$165
COLLEGE MAN—Sales type. Leave city. Car furnished. Expenses and..$90
ADDING MACH. OPRS.—Nights....$90
STENO.BOOKKEEPER—Young....$85
FANFOLD BILLER—Trucking....$85-$90
FINANCE TRAINEE—Milwaukee....$75
BEGINNER STENO.—South Side..$65-$75
HOTEL CLERK, YNG., $75.
COUPLES—Rooming houses...$60-$75 apt.
COUPLE—Roadhouse....$70, r. b. l.
15 HAMBURGER BOYS....$15-$18
BOYS—Learn Florist business....$10
LIBRARY PAGE BOY....$17
HAMBURGER BOYS—No exp. $50-$60 mls.
COUPLE—Elderly....$40 r. b. l.
Hotel Clks..$75-80 | Handyman..$50, apt.
Soda Fnt. Cook $25 | Cooks....$20-25
Broiler men....$22 | Grillmen....$20
Countermen....$18 | Soda fnt. appr....$65
Laundry porter. $15 | Farm hands $35 r.b.l.
Dishwhrs. $12-14 m. | Bus boys....$16 m.
Printers—See Ray Edwards.
7 GROCERY CLERKS....$18-$25
DELICATESSEN CLERK....$25
3 APPRENTICE BUTCHERS—$18.
Driver—Yng....$16 | Porter....$17
Errand boy....$12 | Baker helper....$17
Baker—all rnd. $30 | Packer—bakry....$18
12 CABT. MAKERS, OPEN.
MILLWRIGHT & CARPENTER....60c
SOLDERERS—Sm. elec. iron work....45c
15 WOOD MACH.—All types....50c up.
[20] FACTORY BOYS....$14-$18
Assemblers....40c | Fact. Labor....40c
Tool & Die...$1.15 | Jr. Machinist....40c
Shipping rm....$18 | Machinists....90c
GARAGE JOBS—ALL LOCATIONS.
O'SHEA, 64 E. JACKSON

LOOP, 28 E. JACKSON
Boys, read mic., 40c
ERRAND BOYS, LOOP.
Factory Helpers
FOR LARGE MFG. CO.
Punch Press Opers.
SMALL ELECT. UNIT REPAIR.
SHEET METAL HELPERS.
ELECT. UNIT ASSEMBLER.
BOY, DRILL PRESS OPER.
DIE SETTERS, $75.
HUSKY STOCK HPRS.
ASSEMBLERS.
SPRAYERS, ALL LINES.
SPOT WELDERS.
Boys, no exp.
BRAKE PRESS OPERS.
BULLARD BORING MILL.
ENGINE LATHE-CORE MAKER.
SHOP BOYS.
SHIPPING RM. HPRS.
LOOP, 28 E. JACKSON

TOOL AND DIE DESIGNER....$200
Office boy....$12 | Jr. cost clerks....$15
Jr. Draftsman—Electrical exp. pref.
Boy—School exp. on Gordon press....$13
Husky Factory Men....$20
Must be tall and weigh over 175 pounds.
Punch press...45c | Power brake....45c
Factory Boys, exp. and inexp.
Die makers....$1.20 | Woodworkers....Top
Lamp wirers....Top | Repair mech....85c
Cabinet maker...50c | Baker's helper....$18
Jr. mech. for experimental dept....65c
Fountain men....$20 | Counter man....$22
Houseman....$15 | Carver....$22.50
Hamburger boys, bus boys, dishwashers.
PROGRESSIVE,
11TH FLOOR, 202 S. STATE.

— — — SEE US FIRST — 7 A. M. — — —
Chef....$90 R | Inst. Janitor..$40 RB
Mach. dishw..$50 B | Orderly....$55
Pantryman....$18 | Waiter....$17
ABOVE AND OTHER INST.-HTL. JOBS.
MR. WHELAN—Carptr.-Millw., hndy, 60cup
Elderly exper. machst. or T. & D., single.
Painters....60c | Bench hands..80c-95c
Carpenters....$4 B | Radial drill....80c-85c
Millwrights....60c | Mill. mach....80c-95c
Handy labor.$15-$18 | Horiz. boring..85c-90c
Farm hands....$40 | Vert. boring..85c-90c
Shop boys..30c-35c | Machinist....85c-90c
Maint....$40 RB | Punch press....45c
Fanfold Biller..$25 | Pressmen....75c
Wash. mach. maint. | Feeders....55c
MORRELL AGENCY, 306 W. MADISON.

DRUM sander....$20 | Sheet Metal L. O..$1
Lathe hand....55c | Turret lathe....85c
BOYS—CAR DRIVERS.
2 Garage Floormen....$15-$18
2 Garage Hikers....$15-$18
2 Boys—No exp.; good chance....$15
2 Auto Greasers—Dealers....$20
Col. Auto Porter.$12 | Auto Mechanic....$30
AVAILABLE,
343 S. DEARBORN, 2d floor, Rm. 204.

JR. CLERK ADV. AGENCY.
Some college, major in adv. or actual adv. office exp. With future....$65 mo.
OFF. BOY, 18-19 YRS. WELL DRESSED.
REM. FAN-FOLD BILLER AND RATE CLERK, TRUCKING CO. EXP....$110
STENO.-BKKPR....$110
SINCLAIR-MASTERSON,
120 S. La Salle-st. Room 1528.

FACTORY BOYS, NO EXP.
2 Radial Drill | 1 Facty. Maint.
4 Punch Press | 4 Engine Lathe
3 Milling Mach. | 3 Machinists
15 Polisher & Buff. | 6 Spot Welders
1 Wrinkle Spray | 1 Sht. Met. Mech.
2 Turret Lathe | 2 Plater Hlpr.
1 Acet. Cutter | 2 Tool and Die Mkrs.
CERTIFIED. 30 N. WELLS-ST.

BKPR., Typist Dictaph., $120. BKPR. over 35, $90. MECH. engr. drafts., designer, $150. STENO., $125. Jr. steno., $75. OFFICE BOY, 18-20, $70. SPEC. sales, $150+. RADIO lab. technician, $150. CPLE for apt., $80.
OCCUPATIONAL, 310 S. MICHIGAN.

PLUMBER; GAS AND ELEC. WIRER...$18
8 BOYS; WAITERS; NO EXP....$1+Tips
Bus Boys, no ex.$14 | Cook....$25
Houseman....$60 | Hotel Clerk....$90
Hsem., dye rugs.$80 | Grill Men....$18
SHAY, 1009 N. STATE [AT OAK-ST.]

EXP. RESTAURANT HELP.
Managers, food checkers, chefs, cooks, pantry men, bus boys, dishwashers, etc. 29 jobs open now. More coming all day. Fee, 3d of a wk.'s pay. Mauer, 538 S. Dearb.

BIGELOW PERSONNEL SERVICE.
NEW LOCATION
14 E. JACKSON-BLVD.
ROOM 1507.
MANY FINE POSITIONS OPEN.

OFFICE BOYS, $70 MO.
Salary loan man....$160
UNITED, 209 S. STATE-ST.

CAKE HELPER, $18 | BAKER'S HLPR. $15
Houseman $65 mo. | Grillmen....$22-$18
Bus Boys....$10+ | Dishwhs. wht....$12+
NORTH SIDE EMP., 4802 BROADWAY

EVANS SERVICE, 8 S. DEARBORN.
SUPT.—EXP. GLASS ETCHING, ASSEMBLY, SHEET METAL; $3,600.

OFFICE boys, hi-school grads., $60; clerk-typist, $70; cost acct., mfg. cost, $175.
REDFIELD PERSONNEL, 5 S. WABASH.

OFFICE BOY—H. S. GRAD.; S. SIDE....$14
RELIANCE, 32 N. STATE. RM. 1517.

HELP WANTED—MEN.

Employment Agencies.

INDUSTRIAL ENGINEER, M. E....$250
MECH. ENGINEER, DIE DEPT....$275
COST REDUCTION ENGINEER....$175
TIME STUDY ENGINEER....$175
PRODUCTION and COST ACCT....$175
YG. ELECTRICAL ENGINEER....$125
JR. INDUSTRIAL ENGINEER....$150
RATE BILLER, TRUCK....$110
SHIPPING CLERK, freight and P. P.
2 PLUMBING SALESMEN....Open
MAIL BOY, TYPE., 19-20 YRS....$70
Correspondent, farm implements....$120
Jr. sales....$15+ | Collector, car..$110+
Printing Help See Melleby.
PHOTO ENGRAVER, one man shop...$35
2-3 COMPOSITORS, NICE SHOPS.$15-$18
GORDON F'DERS, SEV'RAL JOBS.40c-50c
H. S. GRADS. FOR PRINTING CO....30c
BOOKBINDERY HELP.
Men or young men with casein, glueing, or similar experience. Steady work. ....45c-50c+overtime
SPRAYERS—Books; some exp....45c
4 young men to learn bookbinding..$13-$15
15 Factory Boys, $13-$18
Turret lathe....75c | Yg. machinist....65c
Sheet met. hlpr.40c | Diecaster....50c
HAND SCREW OPERATOR, 6 mos. exp.
10 Punch Press Operators.
TYPEWRITER MECHANIC....60c
10 Spot Welders.
2 OIL BURNER SERVICE MEN....$1
3 BOYS, SOME WOODSHOP EXP.
5 Lamp Assemblers.
Tool crib....60c | Milling machine..80c
Bench mech....70c | Polisher....65c
5 Cabinet Makers.
COUNTRY CLUB DISHWASHER.$50, R. B.
Liquor clerk..$25 | Grill....$18
Boy, learn waiter.$7 | Hsp. hsman. $45 r.b.l.
ALL KINDS OF BAKER'S JOBS....OPEN
OUR OFFICES OPEN 7:30 A. M.
ALL TRADES AGENCY
343 South Dearborn, 4th Flr.

CHIEF ENGR., $6-$10,000.
Design, development, and tooling exper.
MASTER MECH.—Deep drw. die plnt.$7,500
FACTORY MGR.—Screw mach. parts.$7,500
TECHNICAL ASS'T—TO PRSDNT..$6,000
METHODS ENGINEER—Under 40..$4,200
T. S. ENGINEER—Stampings....$200
DRAFTSMAN—Radios....$200
Ind. Eng., garm. mfg., $4,200
RATE CLERK—Trucking exper....$130
I. B. M. OPERATOR—Tabulator....$90
STOCK CLERK....$86
BILLER—TRUCKING EXPERIENCE....$86
6 Assemblers, any exp., $14.
3 APPRENTICE TOOL-DIE MAKERS, 45c.
FACTORY BOYS—NO EXPER., $14.
METAL PATTERN MAKER, 85c.
Tool and Die..$1.10 | Machinists....85c
Sheet Metal....85c | Bench Machinist..85c
Horiz-Boring....90c | Repair Machinist..85c
Furnace Repair..90c | Milling Machine..80c
Norton Grinder..75c | Hand Screw opr. 75c
Polish and Buff. 70c | Wrinkle Spray....65c
Grinders....75c | Lathe hands....70c
Sprayers....55c | Turret Lathe....65c
Boys, wood shp. 35c | Packers....$14
HOTEL CLERK—N. C. R., $100
HOTEL CLERK—8 HOURS, $75
Fountain Mgr...$25 | Houseman....$70, r.
Soda dispenser..$20 | Cple, Private $100 r.b.
Carver....$22 | Hamburger man..$20
Counter man....$20 | Waiter....$16, Tips
Bus boys....$14 | Dishwasher....$14
GAS ATTENDANT-GREASER, $22.
Body and Fender $35 | 2nd Baker....$30
Wash and Grease.$15 | 6 Baker's Hlprs...$20
Nite Garage....$15 | Bakery Driver....$12
Delivery boys....$15 | Grocery Clerks....$18
MULTIGRAPH-MIMEOGRAPH, hnd. fd.$80
WABASH AGENCY
202 S. STATE-ST. 9TH FLOOR.

JR. SALES—25-30; ACCTG....$125
STEEL SALES—25-35; EXPD. SELLING STEEL TO CONTRAC.; ENGIN....Open
Jr. Sales Engineer—M.E. or E.E. tran..$125
2 SALESMEN—COARSE PAPER....Open
Tool designers; heavy mach....$1.25 up
RADIO DRAFTSMAN—4 YRS.' EXP..Open
F. C. Bkpr., credits, ready-to-wear....$225
F. F. Biller—Some rates; trucking....$110
MANAGER—CURRENCY EXCH....$110
5c & 10c STORE MGRS. & ASSISTANTS.
FACTORY BOYS, 35c.
Punch press....40c | Hotel clerks....$80
Turret lathe....80c | Grocery clerks....$20
Radio wirers....35c | Rest. chef....Open
Cylinder press. | Bus boys....$15
Polisher-buffer. | Liquor clerk....$20
Sprayers....45c | Waiters....$18+
Sheet metal. | S. O. cook....$20
HOTEL CLERK—N. C. R. exp....$110
S-H-A-Y, 30 W. Washington

Supt., foil-fancy bags...$300
BARGE & SHIP BUILDER—Tropics. $250
RESEARCH ENGR.—Can machy. exp. $250
DESIGNER—Machy. and products. $300
GEN'L CONTROLLER—Mfg....$7,500
TABULATING DEPT. MANAGER....$175
TRAVEL. AUDITOR—Retail exp....$300
Technical School Grads to
Train for sales, un. 30 yrs....$100-150
3 SALES CORR., $150-$200.
Office Boys, 1940 Grads., $65.
GLASSWARE PACKER....$18
SHIP.-RECVG. CLK.—Clearing....$18
Glader Corp., 110 S. Dearborn

SALESMEN-SALESMEN.
FOOD SALES, 25-28, car furn....$150
YNG. college men, 21-27, learn sales.$100
OFFICE BOYS, SEV'RAL, sales type.$14-16
PRINTERS SEE WEAVER.
THOMSON PRESSMAN, steady nites....70c
SHIPPING CLERK for print shop..$20-$25
GORDON FEEDERS, SEVERAL....$15-$20
FOUNTAIN MAN AND COOK, So. Side.$20
Co-Operative, 220 S. State.

DESIGNERS.
Sanitary, water works, sewers.$250-$375
Structural; industrial plants..$200-$250
Structural; welded plate work.$200-$225
Architect; concrete structures....Open
Mechanical; heavy machinery..$200-$250
Mech.; light automatic mach..$225-$275
DRAFTSMEN.
Detailers; conveyors; lv. city..$150-$175
Structural; shop detailers....$175-$225
Mech.; general machine exp...$125-$200
Recent grad. mech. engineers..$100-$125
AMER. ASSN. OF ENGRS., 8 S. Michigan.

LOW VOLTAGE ELECTRICIAN..$150 up
JR. MACHINISTS....Open
Parts Inspect..75c | Office Boy....$16
Motor Assmbly..50c | Learn Business....$21
Yng. Hand Sc...55c | Spot Welders....45c
Boys, No ex.$12-15 | Tool-Die Mfg....$55
Moulders....85c | Glass Cutter....Open
Drill Press....60c | Engine Lathe....85c
Milling mach....80c | Bus Boys....$14
Royal, 184 W. Wash., R. 207.

JR. SALESMAN, outside exp...$20 & Comm.
ASST. BKKPR., cost and acctg....$90
BAKER, all around, age 30-40....$35
GREASER-Washer, colored, exp.; ngts..$24
APPRENTICE, know lathe and mill....40c
Grill Cook....$20 | Delivery boys..$10 up
Dishwashers....$10 | Garages....$16
Union Carpenter. | Hotel clerks. $60-$80
Houseman....$65 | Elev. boy....$60
NO. SIDE CONSOLIDATED, 1001 Leland.

Ford Truck Mechanic....$35
GAS ATTENDANT; Nites; W. S....$20
Mech. Helper....$18 | Auto Mech....$30
Gas. Sta. Boy....$12 | Auto Painter....60c
Chicago Garage Owner's,
343 SOUTH DEARBORN. 4TH FLOOR.

OFFICE MGR.—Construction co....Sal. Open
Buyer—Mgr.—Men's Clothing. Today.
3 Detail mechanical draftsmen..$125-$160
16 Draftsmen, designers; steel power plants.
Supts., Industrial Engr's.; time study men.
HARRISON PERSONNEL, 20 W. Jackson.

TRADE SCHOOLS—MEN.

FREIGHT TRAFFIC MEN IN DEMAND. Over 1,200 firms empl. our men. Est. 1923. COLLEGE OF ADVANCED TRAFFIC, 330 S. Wells, Dept. 12. Harrison 8649.

HOTELS call for trained men—Good pay. Learn at home. Write Lewis Hotel Training Schools. Desk 749 Washington D. C.

TRAINED TRAFFIC MEN IN DEMAND—New class forming. Write FREIGHT TRAFFIC INSTITUTE, 176 W. Adams, Dept. T-8

WILL train reliable men to service elec. refrigeration, air conditioning, spare time. Write Utilities Inst. 404 N. Wells.

GET GOVT. JOB. EVE. CLASSES. File, typist, P. O. clerks, guards, labor. Mid-West Coach. Bureau, 37 W. Van Buren.

SHOWCARD – ADVERTISING LETTERING. Eve. classes, $10 month, including materials. Borden Studio, 343 S. Dearborn. Wab. 5587.

ENROLL—Can earn up to $100 a wk. Nat'l Sch'l Mechanical Dentistry. 10 W. Jackson.

LEARN WELDING—Free booklet tells all. International Inst., 741 W. 70th. Vin. 6751.

TRADE SCHOOLS—MEN.

PREPARE YOURSELF!
For a job in the National Defense Program.
ALLIED SCHOOL
[State Approved and Licensed.]
WILL PREPARE YOU FOR A JOB IN
MACHINIST TRADE
TOOL & DIE MAKING
Designing and Drafting
Automatic Screw Machines.
Learn easily and quickly on actual work practical shop methods. Most complete training shop in America. Great demand for skilled shop men. Act! Don't delay.
Free Employment Service.
Visit ALLIED SHOPS days or evenings. Write or phone Dept. T for free book, "Practical Machine Shop Training."
Allied Screw Mach. Co.
SCHOOL OF MECH. TRADE DIV.
609 W. Lake-st., Chicago. Tel. Hay. 1136.
MILWAUKEE, WIS., OFFICE.
161 W. Wisconsin-av., rm. 5146. Broad.3474

DIESEL
National defense program makes Diesel field brighter than ever. Fall classes now forming. Registrations taken daily from 9 a. m. to 9 p. m. Write, phone or call for complete details.
HEMPHILL DIESEL.
515 S. Western-av. Phone Monroe 5351. Visitors welcome.—See large exhibit.

TRAINING DONATED
To acceptable young men for professions essential for National Defense. Free courses in Electricity, Radio, Telephony, Telegraphy, Mathematics, and Television Pre-Engineering. Classes arranged by Day, Night, or Correspondence. Apply in person School Division American Television Laboratories, Inc., 433 East Erie-street, Chicago. 9:00 A. M. to 9:00 P. M.

ELECTRICITY-RADIO
Defense program means good jobs in ELECTRICITY and RADIO. "LEARN BY DOING" at Coyne. Visit shops MON., WED., or FRI. EVE., 7-9 P. M., or ANY DAY between 9 and 4. Call, write or phone for FREE INFORMATION.
COYNE ELECTRICAL SCHOOL.
502 S. Paulina. Phone Seeley 7722.

AIRCRAFT WORKERS
WANTED IMMEDIATELY.
Steady ambitious men needed at once to qualify for good positions this fall. Day or night shop training given in Chicago at low cost. Pay as you learn. Call or write.
AMERICAN AIRCRAFT INSTITUTE.
936-46 W. Chicago-avenue.

APPROVED TRAINING.
ACTUAL SHOP WORK.
TOOL AND DIE MAKING — MACHINIST.
DRAFTING. DESIGN. DAYS. EVE.
REAL EMPLOYMENT SERVICE.
NATIONAL SCHOOL
OF MECHANICAL TRADES.
628 W. LAKE-STREET. MON. 2346.

Steady Work, Good Pay
For auto mech., body-fender men. Reliable man now working, wishing to better himself in spare time or evening, can learn auto trade. Job while learning if unemployed. Call, write, or phone. Day and eves. FEDERAL AUTO SCHOOL, 2040 W. Washington-blvd. Haymarket 6015.

DRAFTING
[including AIRCRAFT.]
Day, eve. and Sat. classes; spare time training. Call, write or phone Vic. 8375.
CHICAGO TECH. COLLEGE,
20D TECH BLDG., 118 E. 26th Nr. MICH.

Learn BARBERING at
MOLER'S.
The School standardized by the National Barbers' Asso. Jobs waiting.
177 N. State-st. CEN. 6393.

LEARN WELDING.
Tool, Die—Machinist—Screw Machine, Body and Fender—Auto—Diesel—Aviation—Refrigeration—Air Conditioning.
Est. 37 years. GREER, 2030 S. Wabash.

LEARN WATCHMAKING—CATALOG FREE. CHICAGO SCHOOL, 155 N. CLARK.

HELP WANTED—WOMEN.

Stores and Offices.

BAKERY salesgirl—Experienced. Dinkel's Bakery, 3327 Lincoln-av.

BOOKKEEPER—Exper. on credit, financing and collection; take complete charge; steady position for right party; state exper. and salary expected. Address M D 376, Tribune.

BOOKKEEPER-Cashier—Experienced. S. P. Gerdl, 511 Main-st., Evanston, Ill.

COUNTER GIRLS—Exp. chain store cleaner. Ste. wk. Union wages. 4245 W. Harrison.

CANDY saleslady—Only thoroly exper. need apply. 3315 N. Crawford aft. 11 a. m.

CASHIER and switchboard operator—Exper. Miller Fur Co., 166 N. Michigan.

COST CLERK—To figure job costs in printing plant. Give detailed record of experience. Confidential. Address L O 386, Tribune.

DICTAPHONE operator—Steno.; not over 25. Must be neat and attractive, rapid, accurate typist, give age, exp., salary expected. Address L O 569, Tribune.

DRESS and lingerie salesladies—Experienced; for full and part time work. Apply PEARL'S, 3546 Irving Park-road.

Elliott-Fisher Bookkeeping
Machine operator, with at least 6 months' experience on acct's. receivable. Will be trained on general ledger gradually. We want a single girl who wishes to establish herself in an enjoyable and permanent position. $85 per mo. at start. State age, nationality, phone.
Address L P 158, Tribune.

GIRL—Hawk., help in store; $10; stay; call after 9 a. m., Bakery, 6111 Northwest-hwy.

GROCERY clerk—Exp. Rm. and brd. plus salary. 2740 N. Washtenaw after 8 p. m.

LADY—Young, to work in fruit store. 941 E. 55th-street.

MILLINERY salesladies—Expd. only; good opportunity. 711 Church-st., Evanston.

MILLINERY salesladies — Expd.; gd. sal.; steady-part time. Mitzi, 4632 Lincoln-av.

PHYSICIAN'S office assistant and secy.—North Side. State salary, age, and experience. Address L P 166, Tribune.

SALESLADY—Specialty shop experience; capable selling better coats, dresses. Apply before noon. Levine's Dress Shop, 3345 Lawrence-avenue.

SALESWOMEN—Part and full time. SPORTSWEAR DEPT., Hyland's, 804 Davis-st., Evanston, Ill.

SALESWOMAN—Specialty shop; must be thoroly exper.; perm. Toby, 2344 E. 71st.

STENO.—So. side, R. E. exp. prefd. State age, nationality, salary expected to start, and experience. Address L H 153, Tribune.

STENOGRAPHER—General office work. Capitol Credit House, 1000 W. Roosevelt-rd.

STENOG.—Under 18—Gregg writer preferred. $9 week. Address A 414, Tribune.

SWITCHBOARD operator and typist. Must have exper. Packing house preferred. Give age, exper. Address L G 342, Tribune.

NO EXPER. REQUIRED
Clerical Workers
Night Shift.
Please apply by letter only, stating age and educational background.
SPIEGEL, INC.,
1040 W. 35TH-ST.

3 TYPISTS—Salary $16; mail order exper. Address L O 568, Tribune.

Executives and Managers.

NATIONAL PUBLISHER offers exceptional compensation to woman experienced in supervising telephone subscription work through organizations. Write fully. Address B Y 35, Tribune.

EXECUTIVE—High type manager; new restaurant; take complete charge. Address M C 454, Tribune.

HELP WANTED—WOMEN.

Professions and Trades.

BEAUTY oprs.—Nice opp. for exp. opers. wanting steady pos. in better salon. Lake-st. L to 130 N. Oak Park-av. Village 9310.

BEAUTY OPERATOR—Hair dresser or stylist. Paul's Coiffeure Studio, 30 N. Michigan.

BEAUTY OPER.—If you are not an expert don't apply. 1222 Wilson. Edg. 4911; $16.50.

BEAUTY opers.—Expd. all around at once; steady and part time. 4817 Irving Pk.-rd.

BEAUTY operator—Exper.; excel. opport.; steady; no eves. Wilmette 4454.

BEAUTY operators—Expert finger wavers; steady and part time. 4040 Madison.

BEAUTY oper.—All around; expd. only need apply; guar. salary. 1510 N. Pulaski-rd.

BEAUTY oper.—Exper.; all around; steady; gd. hours. Lustig, 5653 Irving Park-road.

BEAUTY oper.—All around; expd. only need apply; guaranteed salary. 1908 Montrose.

BEAUTY operator—Experienced. Hours 9 to 5. Newcastle 0434.

CANDY PACKERS—On fancy box chocolates. Day and night shifts. Can use only thoroughly exp. and fast packers. Boulevard Candy Co., 1925 S. Western.

CHOCOLATE STRINGERS
AND DIPPERS.
Must be experienced.
DUTCH MILL CANDIES, 2222 Diversey.

CHOCOLATE DIPPERS—[10], one and two hand, steady work.; experienced only need apply. 1014 W. Congress.

CROCHET beaders and hand beaders, expd. West Side Embr. Co., 224 S. Market, 2d fl.

CURTAIN OPERATOR.
Thoroughly experienced single needle. Metropolitan Drapery Co., 4737 Lincoln-av.

CURTAIN GIRLS — WHITE; stretchers or finishers. 3134 Southport-avenue.

CURTAIN stretcher, pinless; exp., stdy., good sal. Key. 1154. 3214 Bryn Mawr.

DOUBLE needle machine operator, white, exper. on linen. Address M D 377, Tribune.

EXPD. MILLINERS ONLY.
wanted; only those of unusual ability and experience need apply. References will be requested. Apply for personal interview Tuesday and Wednesday bet. 6 and 7 p. m. Lilly Dache, 100 E. Walton.

EXPERIENCED fancy stitcher on women's shoes. Irving Shoe Co., 168 N. Ogden-av.

FUR finisher—Exp. Apply Rm. 1312, 202 S. State-st.

ICE SKATER—Immed.; travel with show; must be attract., 18-25 yrs. See Betty Louise, 4228 N. Ridgeway, betw. 1-5 p. m.

LAUNDRY girls—Collar, cuff and bosom exp. only; good pay; steady work. Mr. Platz, 1339 W. 63d.

MASSEUSES—5 Kellberg grad.; ladies' dept.; sal. and pos. Address A 339, Tribune.

MILLINERY MAKERS.
Experienced on better felt hats.
Flo-Lill, Inc., 65 E. So. Water, Room 1001.

MILLINERY SALESLADIES—ALSO MAKERS. MUST HAVE EXP. ARKINS MILLINERY, 6420 S. HALSTED.

MILLINERS—Copyists, exp. on better hats. 5234 S. Dorchester, Suite 315, Hyd. 0412.

MILLINER — Experienced. Marie Griffith Gowns, 1400 Lake Shore-dr. Whi. 8355.

MILLINER—Exp.; good salary; steady. Chic Nepon, 55 E. Washington, Room 215.

MILLINERY COPYIST—2; 1 exp. retail, 1 extra. Apply at once. Rog. 2577.

NURSE—Companion; 2 yr.'s hospital train.; permanent; age 35-45; lt. home duties, mending; must be unencumbered. Doctor's refs. req. Eves. and Sun. off if desired. Lovely home; $60 mo., with maintenance. Give phone. Mrs. Lumley, Woodstock, Ill.

OPERATORS
MERROW-ZIGZAG.
2 NEEDLE STRIPPING.
Exp. on rayon underwear; steady work; modern working cond.; highest scale wages. Philip S. Bloom Co., 529 S. Franklin. 9th fl.

OPERATORS.
Single needle. Experienced on wash dresses. Exceptionally high piece work rates; girls can earn way above minimum. Extra compensation to good operators. SMOLER BROS., 2300 WABANSIA.

OPERATORS—White, expd.; single needle front makers on dresses and blouses. Savage Mfg. Co., 1701 N. Damen.

OPERATORS—Exp. on school uniforms. Day or night work. Good pay. Steady. A. Frank Coubeau, 116 S. Wells-street.

OPERATORS — Experienced only; single needle; steady work; good conditions. 1319 S. Michigan, 8th floor.

OPERATORS—50, EXPD.
on single needle binding.
TRANSPARENT COVER, 2646 W. Taylor-st.

OPERATORS — SINGLE NEEDLE, EXP. COTTON GARMENTS. ILLINOIS GARMENT CO, 1219 W. VAN BUREN.

OPERATORS—EXP. ON LEATHER GOODS. 118 S. CLINTON-STREET, 5TH FLOOR.

OPERATORS—Exp. only. Sin. needle on power machines. 11 S. Des Plaines, 8th floor.

OPERATORS—Exp. only, on silk blouses. 329 W. Monroe-st., 3d floor.

OPERATORS—White; single needle; on wash dresses; exp.; steady. 404 S. Racine, 2d.

OPERATORS—Expd. on dresses, school uniforms. Modern Uniform, 232 S. Market.

PRESS GIRL—Expert on pleating; $24 wk.; year 'round. 1443 Morse-avenue.

SEWING MACHINE OPERATORS.
Exp. on single needle and binders.
L. & L. MFG. CO., 1648 W. Haddon.

SILK SHADE MAKERS.
EXP. ONLY; STEADY WORK.
HIGHEST PIECE WORK PRICES.
NELLIE J. KAPLAN. 1516 S. WABASH.

SILK LAMP SHADE maker—Experienced. Apply 214 Harrison-st., Oak Park, Ill.

Household Help.

COUPLES — FOR ADVERTISMENTS FOR couples see separate subheading "Couples" immediately following this subclassification.

AN EXCEPTIONAL opening for a woman 25-40; permanent home; gen. hswk. and assist with baby; gd. sal. Bitt. 7235.

COOK—General housework; white; 25-35; no laundry; 2 adults, 1 school child; stay; $12. Bittersweet 5807.

COOK—Hswk.; white; no ldry.; nice rm., bath; refs.; 4 adults. Bittersweet 4678.

COOK—Good; downstairs cleaning; finish ironing; own rm.; $12. Winnetka 1076.

DOMESTIC—White; gen. hswk.; plain ckg.; small child; own rm.; $8-$10. Ken. 4342.

DOMESTIC—White; 20-35; gen. hswk.; assist ckg.; own rm., $10. Bri. 1836.

DOMESTIC—White; no cooking; pers. laun.; small family; good home. Lakeview 6819.

DOMESTIC—Gen. hswk.; gd. sal.; no ckg.; lgt. ldry.; stay. 5730 N. Spaulding. Key 5365.

GEN'L HSWK.—Wht. 20-35; light laund.; own rm.; refs.; $10. She. 8941.

GEN. hswk.—White; 20-30; 4 days week; go, west side. Rockwell 0966, after 11 a. m.

GEN. HSWK.—Wh.; 20 to 35; no laundry; children; own rm., $10-$12. Juniper 8084.

GENERAL hswk.—Small Gentile fam.; own room; white; stay; $8. Kildare 4603.

GEN. HSWK.—Wh.; 18-30; no cooking; stay; own rm.; 3 children; $8-$10. Bri. 4293.

GENL. HSWK. — EXPERIENCED. EXTRA TIME OFF. GO. COLUMBUS 6740.

GEN. hswk.—Wht., 20-30, no cookg. Adults. Go nights. Engelstein. Keystone 6044.

GENL. HSWK.—White; 20-35; plain cooking, pers. laund.; stay; $10. Rogers Park 0653.

GEN'L HSWK.—Yng., white, married; assist infant, plain cook'g; go; $10. Lak. 6391.

GEN. HSWK.—WHT.; EXPD. EXCEL. SAL.; INFANT. STAY. REF. MID. 8428.

GEN. hswk.—White, 20-30, expd.; no cooking, no ldry.; gd. home; stay. $7. Irv. 1288.

GENL. hswk.—Wh.; exp.; 29 to 30; lite ldry.; rm.-bath-radio; $8 to $9. Sun. 3670.

GENL. hswk.—White, 20 to 35; some ckg.; own rm.; 2 schl. boys; $10. Briar. 5860.

GEN. hswk.—Intell.; other help; drive; mend; stay. Address L G 510, Tribune.

GEN'L hswk.—Wht. No heavy ldry.; asst. 1½ yr. old girl. Own rm. $7. So. Chi. 6030.

GIRL—White, young; light hswk.; gd. home; small fam. 1335 Elmdale. Edge. 5724.

GIRL—Wht. or colored; expd. genl. hswk.; 4 in fam.; own rm.; stay. Hollycourt 7850.

GIRL—White; 25-40; gen. hswk., $10; own rm.; stay; cooking. Adults. Ind. 4078.

GIRL—Wht.; lt. hswk.; 1 baby; no ldry.; no cooking; small apt. Stay. Ard. 4275.

GIRL—Mother's helper. No cooking, no laun. Stay or go. 7726 Merrill. Regent 7471.

GIRL—Hswk.; lt. col. or wht.; exp.; 1 sch. child.; no Sun. Kaim, 7241 Jeffery-av.

HELP WANTED—WOMEN.

Household Help.

GENL. HSWK.—GIRL, YOUNG, WHITE; NO COOK. DO NOT APPLY UNLESS INT. IN GOOD HOME AND PERMANENT POS. W. SIDE; $10. ADDRESS A 408, TRIBUNE.

[illegible]

Couples.

[illegible]

Clubs, Hotels, and Restaurants.

CAFETERIA GIRLS.
APPLY 652 DIVERSEY-PARKWAY.

[illegible]

WAITRESS: WHITE.
APPLY 2066 S. STATE.

[illegible]

Salesmen.

[illegible]

50 CHRISTMAS CARDS, $1.
WITH NAME.
25 SMART ETCHINGS WITH NAME, $1.95
12 Unusual Assortments.
GIFT WRAPS, HUMOROUS, RELIGIOUS, EVERYDAY, etc. Get samples TODAY!
HERTEL CO.
305 W. ADAMS-ST. DEPT. 909. CHICAGO.

[illegible]

WETMORE & SUGDEN
7 W. Madison, Rm. 1407, Ph. State 7629.
Christmas Sample Book Free

[illegible]

(Continued on following page.)

HAROLD TEEN—SUCH POPULARITY

Test Your Facts

Here are the correct answers to the "Test Your Facts" questions on today's editorial page:

1. [c] Cy Young [511 victories].
2. [b] The Speedwell.
3. [b] Australia.
4. [a] Spain.

HELP WANTED—WOMEN.

Employment Agencies.

CHICAGO'S MOST RELIABLE AGENCY.
Dictaphone-Steno., loop..$90
STENOGRAPHER: attractive $80
BURROUGHS BKKPR.: compl. opr....$100
REMINGTON RAND BKKPR.........$70
KEY PUNCH: numerical and alhpa.$80-$90
STENO.-BOOKKEEPER $75
STENO.: Spanish translation..........$90
COMPT.-TYPIST: reciprocal $85
DICTAPHONE OPERATOR: Loop........$80
CHICAGO'S LARGEST FACTORY DEPT.
40 FACTORY GIRLS
FOR FACTORY WORK.

TRADE SCHOOLS—WOMEN.

CHICAGO COMMERCIAL COLLEGE
STENOGRAPHIC, $12 MO.—DAYS.
3 MONTHS, $30
GREGG, MUNSON, PITMAN.
THOROUGH AND INTENSIVE COURSE.
BEGINNERS—REVIEW. Typing, Switchboard—Key and Plug. Business English, Office Practice, Business Law.
EVES, $5 MONTH
SWITCHBOARD, $1
6 LESSON COURSE, $1
Speedwriting, Complete, $15
Comptometry, $15
ALL OPERATIONS.
Dictaphone, $3. Exp. university instructors.
BOOKKEEPING, $5 MO.
C. P. A. instructors.
FREE DEMONSTRATIONS.
PERSONAL COACHING. TERMS.
FREE EMPLOYMENT
DAY AND EVENING—MEN, WOMEN.
Visit, phone, 127 N. Dearborn. Fra. 4803.

Chicago Business College.
Largest [25 rooms]. Oldest [est. 1887].

SITUATIONS WANTED—MEN.

Professions and Trades.

ELECTRICAL AND MECHANICAL
Maintenance man: 36, 16 yrs. steel mill exp.; desires change. Berkshire 8827.

ENGINEER—44 yrs.; good health; Am. vet.; wide experience; swing, relief, vaca., or what? Lic. steam, elec., refrg., elev., hydlics., air, oil burners. Wallin. Sun. 6264.

INTERNAL grinder—1 yr.'s exp. on Heald machine. Now employed. Irv. 5756.

Horse Sense Answers

1. Check his rooting. The rings hurt his nose when he roots in the ground.
2. Pineapples
3. Athlete's foot
4. Western plains. It is an unbranded calf
5. Baseball. They were a famous double play combination
6. To within 3 inches of the brim, for freezing adds about 10 per cent to the volume, and the stirring beats some air into the cream

SITUATIONS WANTED—WOMEN.

Housekeepers and Caretakers.

HSKPR.—Mid age.; refined empl.: adults or eld.; pract. nursing; gd. ck.; rel. Oak. 5644.

HOUSEKEEPER—Mid. aged; Prot.; employed or elderly couple. University 5829.

HSKPR.—For motherless, widower, or bach. home; age 35; pleas. person. Vinc. 2716.

HOUSEKEEPER-pract. nurse—Expd. childn.; cook., managing, cap. Ext. 403, Sup. 6660.

HSKPR.—Mid. age. $7-$8. Adults. Gd. cook. Empld. cple. Gentiles. Ref. Kenwood 5908.

Nurses and Governesses.

BUSINESS DIRECTORY.

Moving, Storage, Etc.

ASSOCIATED INDEPENDENT MOVERS. LOW RATES, COAST TO COAST. PHONE HUMBOLT 7220 FOR AN ESTIMATE. NO CRATING NECESSARY.

BONDED, INSURED FURNITURE MOVING TO ALL POINTS IN U. S. — TRANS-AMERICAN, INC. — 540 W. 50TH-ST. WENT. 0700.

TO RENT—ROOMS—CENTRAL.

$4.00 WEEKLY $4.00

Hotel Rooms.

ATLANTIC HOTEL.

Clark at Jackson. 400 rooms, $1.50 to $3.

TO RENT—ROOMS—SOUTH.

UNIVERSITY HOTEL

LIVE AT THE "Y"

SOUTHLAND HOTEL.

Hotel Rooms.

WOODMERE HOTEL

4641 WOODLAWN-AV.

$6.50 WEEKLY $6.50

PARKLAND HOTEL.

TO RENT—ROOMS—SOUTHWEST.

TO RENT—ROOMS—NORTH.

$6 WEEK UP. DAILY $1.50

Hotel Rooms.

$5.00—WEEKLY—$5.00.

TO RENT—ROOMS—NORTHWEST.

IRVING PARK Y. M. C. A.

TO RENT—ROOMS—WEST.

ROOM and BATH, $5 WEEK.

LIVE AT SEARS Y. M. C. A.

ALCAZAR HOTEL.

3000 W. WASHINGTON-BLVD.

$7.00 WEEKLY $7.00

TO RENT—HOUSEKEEPING ROOMS.

South Side.

TO RENT—HOUSEKEEPING ROOMS.

South Side.

North Side.

Northwest Side.

West Side.

WANTED—TO RENT—ROOMS.

BOARD AND LODGING.

South Side.

North Side.

Northwest Side.

West Side.

Convalescent Homes.

Suburban—West.

Children.

WANTED—BOARD AND LODGING.

HOTELS AND APARTMENT HOTELS.

CRILLON HOTEL

SHELDRAKE APT. HOTEL.

CHATEAU HOTEL

WELLINGTON ARMS

2970 SHERIDAN-ROAD.

Sheridan Plaza Hotel

SHERIDAN-RD. AT WILSON.

1244 N. DEARBORN HOTEL.

THE SARATOGA HOTEL.

HOTELS AND APARTMENT HOTELS.

MAYFLOWER HOTEL

6125 KENWOOD-AV.

- NEW CARPETING
- NEW FURNITURE
- NEWLY DECORATED.

Same Reasonable Rentals Prevail.

We Invite Your Inspection.

HOTEL SHORE CREST

BREVOORT HOTEL

MADISON-ST., EAST OF LA SALLE.

$10.00 Weekly $10.00

Fort DEARBORN Hotel

[CORNER LA SALLE AND VAN BUREN.]

$6.50 Weekly, $1.50 Daily.

Montrose Beach Hotel

1-2-3 RM. APTS., $35 UP

Belvidere Apt. Hotel

DEARBORN PLAZA

MELROSE APT. HOTEL

THE DALTON HOTEL

ALDEN HOTEL

APARTMENTS AND ROOMS TO SHARE.

TO RENT—HOUSES.

South Side.

Northwest Side.

Suburban—North.

Suburban—Northwest.

Suburban—West.

WANTED—TO RENT—HOUSES.

TO RENT—APARTMENTS—GENERAL.

BETTER APARTMENTS.

TO RENT—APARTMENTS—SOUTH.

General List.

CHATHAM PARK

83D-ST. AND COTTAGE GROVE-AV.

With New Stoves and G. E.'s.

Choice Oct. 1st Selections.

1, 2, 3, 3½ Rooms.

2 ROOMS

1-2-3 ROOMS, $27.50 UP.

TO RENT—APARTMENTS—SOUTH.

1, 2, 3, 3½ Rooms.

Hyde Park's Finest 2 and 3 Room Apts.

5120 Harper-av.

CHOICE 2 RM. APTS.

6850 RIDGELAND-AV.

1¼-3½, Lg. Dress. Closet.

2-3 RMS., REFRIG., $35-$40

4, 5, 6, 7 Rooms and Larger.

VISTA HOMES.

5844 STONY ISLAND-AV.

4-5-6-7-8 ROOM APTS.

5000 CORNELL APTS.

MOVING TO NEW YORK.

THE CLOISTERS

5115 DREXEL-SQUARE.

The Cloisters, Midway 5811

CHOICE 4 ROOM APT.

DE LUXE 6 ROOMS.

ATTRACTIVE 5 ROOMS

7038 CHAPPEL-AV.

TO RENT—APARTMENTS—SOUTHWEST.

4, 5, 6, 7 Rooms and Larger.

TO RENT—APARTMENTS—NORTH.

General List.

2000 Lincoln Park West

Eastlake Beach Apts.

REAL VALUES

THE PATRICIANS.

SHERBURNE BEACH

7606 BOSWORTH

TO RENT—APARTMENTS—NORTH.

General List.

325 Fullerton-pkwy.

EXCLUSIVE LOCATION.

Right in Lincoln Park.

Rentals $65 to $140.

LEASING FOR OCTOBER 1st

Willoughby & Co., Inc.

CENTRAL 5050. DIVERSEY 0224.

1, 2, 3, 3½ Rooms.

910 LAWRENCE-AV.

2½ ROOM APTS.

MODERATE RENTALS.

415 Fullerton-pkwy.

1400 LAKE SHORE-DRIVE.

1900 PRATT-BLVD.

1400 LAKE SHORE-DRIVE.

2-3 RM. APTS., $35-$40.

520 SURF ST.

7100 SHERIDAN-RD.

921-27 SUNNYSIDE.

SMART VALUES.

4, 5, 6, 7 Rooms and Larger.

39 E. SCHILLER-ST.

1784 THOME-AV.

5-6 ROOM SPECIALS.

SWEET AS LANES IN DEVONSHIRE.

TO RENT—APARTMENTS—NORTH.

4, 5, 6, 7 Rooms and Larger.

6314 N. LAKEWOOD-AV.

2440 Lake View-av.

3750 Lake Shore-dr.

5 TO 8 ROOMS.

3000 SHERIDAN-RD.

LAST MINUTE SPECIAL.

5825 KENMORE-AV.

Waller & Beckwith Realty.

5 ROOMS.

5 ROOMS, 2 BATHS

6 ROOMS, 3 BATHS

433 BRIAR-PLACE

EXCLUSIVE APTS.

537-45 ROSCOE-ST.

720 WAVELAND-AV.

2335 COMMONWEALTH

4 ROOM APARTMENT.

WONDERFUL COR. APT.

4923 N. WOLCOTT-AV.

REAL BUNGALOW LAYOUT

2000 ESTES-AV.

1123 PRATT-BLVD.

1767 GRANVILLE.

523 MELROSE-ST.

4 ROOMS, 2D, $45.

1531 LUNT-AVENUE.

1451 BALMORAL-AV.

TO RENT—APARTMENTS—NORTH.

4, 5, 6, 7 Rooms and Larger.

MARINE DRIVE APTS.

5060 MARINE-DRIVE

EDDYSTONE HOMES

559 SURF-STREET

4 TO 9 ROOMS

3400 LAKE SHORE-DR.

TO RENT—APARTMENTS—NORTHWEST.

General List.

NORTHWEST BARGAINS.

DRAPER & KRAMER, INC.

1, 2, 3, 3½ Rooms.

4, 5, 6, 7 Rooms and Larger.

6 ROOMS, $45.00.

TO RENT—APARTMENTS—WEST.

4, 5, 6, 7 Rooms and Larger.

TO RENT—APARTMENTS—SUBURBAN

North.

Evanston—15 minutes to loop.

West.

Austin—14 minutes to loop.

Oak Park—14 minutes to loop.

TO RENT—FURNISHED APARTMENTS.

(See Also Hotels and Apt. Hotels.)

SOUTH.

YOU'LL LIKE THIS.

4 RMS., $60-$65.

TO RENT—FURNISHED APARTMENTS.

SOUTH.

NORTH.

EVERYTHING NEW AT

900 ARGYLE APTS.

JUST COMPLETED.

900 ARGYLE-ST.

1263 PRATT-BLVD.

IF YOU PLAN TO MOVE

4554 ALDEN—$8 WEEK!

WANTED—TO RENT—APARTMENTS.

TO RENT—STORES.

South Side.

North Side.

4351 N. CICERO-AV.

Suburban.

TO RENT—OFFICES AND SHOPS.

Central.

OLD COLONY BLDG.

Outlying.

BOATS, YACHTS, ETC.

REAL ESTATE—APARTMENT BLDGS.

South Side.

A BETTER GRADE

corner 8 apt. bldg., located in Brainerd, nr. R. I. transp., you will be proud to point out as your own! 2-5's, 6-4's; 3 car brick garage; lot 62x125 ft.; tile baths; modern appointments! $10,000 down; will return 13% on your investment.
DONALD F. MOORE.
7748 S. Ashland. Rad. 7300.

Mortgage House Liquidation

Apt. hotel, 63 apts., 2-2½ rms.; 6 story fireproof bldg. Best location Hyde Park. Beau. furnished; yearly rental $36,000. Trustee's sale ordered at $115,000. Cash, $35,000. Bal. long term mtg., 4½%. Immediate delivery. It's Your Opportunity.
FIRST NATIONAL FINANCE CORP.
33 N. LA SALLE. FRA. 9298.

APARTMENT HOTEL
FOR $5,000 CASH.
25 fully equipped units of 1 and 2 rooms completely furnished. Monthly income $805. Balance 15 yrs.; low interest rate.
GLATT & PRICE [McCARTHY].
6826 STONY ISLAND-AVENUE.
Dorchester 8800 or Saginaw 5007.

MUST SELL 2 FLAT BRICK.
6808 HARPER, $6,750.
5 and 6 rooms, enclosed porch, elec. refrig., steam heat; good condition; quiet home neighborhood; near I. C., park, schls. and good shopping district. Mr. Tritt, Fairfax 9280.

APT.—6-4s, 2-5s; good corner bldg., near 55th-Halsted. Annual income $3,600. Trust liquidation price, $14,500.
JOHN McCARTHY, 1405 W. 63d. Rep. 5000.

RETIREMENT INCOME.
Trust offers beaut. 9 apts.; steady income; gd. mtg.; for details—Cen. 8534.

NEAR 94th-Indiana—2 flat brick [colored]; 12 yrs. old; stm. ht.; 30 ft. lot; for quick sale, $6,500. Wentworth 0688.

NR. 84th-Paulina, brk. 5-5; new ref. and stoves; encl. pchs.; stoker; FHA tms. Hem. 7900.

MUST GO!—$200 buys good 2 flat; pr. $1,500. Apply 3558 Archer. Open eves., Sunday.

6 FLAT in Chatham—$22,000; 4 and 5 rms.; tile baths; canvas walls. Ced. 1300.

$5,800—2 flat; 4-5 rms.; h. w. ht., elec. refr. Near 87th-Morgan. BARRY. Ste. 3602.

North Side.

AN INCOME FOR LIFE

Cor. 15 apt. bldg., 12-4, 3-5, 100% rented. Income $7,800. Cash required $7,500. Mr. Foley. APPLEGATE & CO. Sta. 9200.

943 FOSTER VIEW OF LAKE.
2-9 room apartments; 2 room base., 3 car garage; lot 50x160; price $12,500.
H. W. CROXTON & CO. 4723 Broadway.

RAVENSWOOD MANOR 2 APT.
5 large rms.; modern plumbing; h. w. oil ht.; a fine income home; must be sold. Walter T. Larson, 5159 N. Clark at Foster.

4X RENT—High grade cor. 12 apt.; nr. lake; 4300 N.; 6 rms., sun par., 2 bath, tile ba., kit.; pr. $45,000; cash $15,000; mtg. 4½%. 1st Natl. Fin. Corp., 33 N. LaS. Fra. 9298.

$33-35 LELAND-AV.—6 flats; rents $3,240; price $13,000 for quick deal.
FRANKENSTEIN & CO., 110 S. Dearborn.

7 APT. bldg.—Nr. Pine Grove and Addison; 55 ft. lot, side drive, 3 car gar.; rents, $5,150; pr., $18,500. Mr. Skehens, Hol. 8600.

2 FLAT brk.—6 rms., 75x125, barg.; $4,500, terms. Dette, 1922 Irving Pk. Buc. 2015.

8 APT.—Corner; 4 rms.; near Loyola L; price $13,000, terms. Briargate 2234.

60 FURN. apts.; mod. bldg.; new G. E. refg.; Near lake. Income $26,820. Mulberry 1900.

OAKDALE near Halsted—2-7 rm. bsmt.; 3 rms.; mod. $6,900. McCarthy, Van B. 8676.

ROG. Pk. 2 apt. home—Ex. trans.; income $125 mo. $7,950. 1919 Lunt. Hol. 3437.

ROG. Pk.—2 apt. east of Clark-st; want offer of $6,500; rent $50 each. Rog. 6360.

N. S. BEST buy—19 flat, 3⅘X rent. Rents, $9,600; $12,500 for equity. Lon. 5332.

WEST ROGERS PK.—2 apt.; must be sold. H. w. ht., stoker. Want offer. Bri. 4001.

Northwest Side.

THIS WEEK'S BARGAINS

3611 Wrightwood; frm. 5-6.....Best offer.
2041 N Kedzie, 5-6, furnace.........$2,450
2216 N. Kimball, brk., 5-6, h. w....$7,900
RAYMOND G. KIMBELL COMPANY,
Spa. 6040. 3600 Fullerton. Bel. 2482.

INCOME $10,300—PRICE $39,000.
A real fine location near a boulevard; full court 22 apt. bldg., 100% rented; 18 4's, 4 5's; landscaped like a park on 100 ft. lot. $16,000 cash will handle.
CROWE, 6110 W. North-av. Merrimac 8877

MODERN BRICK 2 FLAT, $5,950.
1-5; 1-6 rm. apt.; 2 car gar.; stm. ht.; Bernard, nr. Sunnyside. Foreclosure bargain, $1,500 dn., bal. terms. Randolph 3021.

1½ STORY BRICK 2 apt. 5-5 rms. Hot water heat. 2 car garage. Income $72 month. $5,000. Real money maker. Act quick. C. H. Adams, 5152 Division. Col. 1070.

2 FLAT brick—5-5, with sleeping porches; living rm. 18x15; side drive; lot 37½x125; 2 car garage; nr. schools, churches. 4638 Schubert-av.

24 FLAT—3½ x rent.....................$33,000
Cor. store bldg. to net 17%.........$16,500
2 and 3 flat bldgs......................$5,800 up
A. W. Ballard, Room 500, 105 S. La Salle.

MUST sell 4 apt. br.; 2-4's; 2-5's; oak thruout; 2 car gar.; stm. heat; new stoker. $2,400 cash, bal. easy. Berkshire 0601.

2 FLAT brick—1-4, 2-6 rms.; h. w. oil htd. Price $7,000; cash $2,500. Immel & Karas, 3430 W. North-av. Spaulding 4353.

MODERN 2 APT. BARGAIN, $6,250.
2-5s; encl. pch.; rent $50 each. Irv. 1808.

2XRENT—34 apts. 3 stores. Small cash. Income $8,388. Brokers. Mulberry 1900.

ESTATE will sac. 6 apt. 4-5 rms.; good condition; pr. $10,000, terms. Fra. 1424.

$650 CASH, $38.50 per mo. buy 2 flat brk. Rent $65. 5524 North-av. Merr. 6003.

West Side.

LARGE frame—3 6 rm. apts.; stove ht.; 50 ft. lot; nr. Cicero and Chgo.-av.; $3,900. Kohout Bros., 145 N. Clark-st. Fra. 5047.

REAL ESTATE—BUSINESS PROPERTY.

General.

RECEIVER'S SALE.

4 Bank Bldgs. 1 store and Apt. Bldg. will be sold at

AUCTION

ON THE PREMISES OF EACH PROPERTY AS FOLLOWS:

Wed., Sept. 18th—11:00 A. M.
2800-08 Belmont-avenue.
2 story bank bldg., 4 stores on 1st floor, 13 offices and lodge hall on 2nd floor

Wed., Sept. 18th—12:00 Noon.
2851-3 Belmont-avenue.
2 and 3 story brick and frame bldg. Has 3 apartments 2 offices and 2 stores.

Wed., Sept. 18th—2:00 P. M.
2422-24 N. Cicero-avenue.
2 story brick bank bldg. Limestone front and one side. Bldg. is 49.5 ftx125 ft.

Thurs., Sept. 19th—11:00 A. M.
6910 S. Halsted-street.
1 story monumental type bank bldg., containing bank floor, office space and safe deposit vault.

Thurs., Sept. 19th – 12 Noon.
6847 Wentworth-avenue.
Brick bank bldg. terra cotta front with 4 car brick garage.

All sales made subject to taxes and approval of Auditor of Public Accounts and the Court of Competent Jurisdiction. Terms —20% cash, balance in 30 days.
For information
Charles H. Albers, Receiver.
7 S. Dearborn. Franklin 9250.
Ray E. Gross, Auctioneer. Berwyn, Ill.

North Side.

SITE FOR GAS STATION AND AUTO repair—10 car brick garage and old improvements; Halsted nr. Fullerton; $3,500 will handle. Address L B 86, Tribune.

Northwest Side.

2700-04 CLYBOURN-AV.—3 story brick containing 1 store and 4 apts.; unheated; can be purchased on HOLC terms. $725 down, balance $50 per mo. 4½% interest. REALTY & MORTGAGE CO. Bel. 0001

24 APTS., 12 yrs. old; excellent condition, consisting of 16-3s, 8-2s; lot 100x125; nr. Laramie and Belmont. Annual rental, $10,500. Want best offer.
MERRIMAC 9600.

2 STORY building, inc. bakery shop; 50 ft. frontage; gd. loc.; reas. 3056 Milwaukee.

1½ STORY brk., 5-5 rms., h. w. ht., near Kimball-Wrightwood. $5,000, tms. Kil. 0854.

REAL ESTATE—HOUSES.

South Side.

A GENUINE BARGAIN.

6 ROOMS, $6,000.
Tiled kitchen and bath; h. w. heat; new modern plumbing; excellent rm. size; wide lot; 2 car br. garage. Shown by appointment only. Mr. Rylands.
McKEY & POAGUE,
7911 S. Ashland-av. Radcliffe 7911.

POSSESSION OCT. 1.

1149 W. 106TH-ST.—Best buy in Chicago; 5 rm. brick bungalow; hot water heat; 37 ft. lot; side drive; 2 car gar.; newly decorated inside and out; only $5,600, $1,000 cash to responsible party. Private party. Call Prospect 2364 for appt.

AVALON LOCATION

5 rm. br. bungalow; steam; 2 car garage; glazed porch; $625 cash, bal. like rent. See or phone Mr. Erickson today at
WM. E. MOSBY & CO., INC.,
8032 Cottage Grove-av. Rad. 0100.

OPEN FOR INSPECTION.

READY FOR OCCUPANCY.
New 6 rm. res., tile bath, pwdr. rm., oak drs., wh. wdwk.; Ven. bl.; 7 clos.; ced. clos.; chimes; weath. strip.; circ. h. w. ht.
8804 S. NORMAL. TRI. 0899. $8,500.

CHANCE OF A LIFETIME.
New and completed de luxe 6 rm. res.; h. w. ht. 8441 Indiana-av. See it today. Peters & Peters, 7923 South Park-av.

LARGE FAMILY will find this a real home. 8 rms., good furnace, 50 ft. lot; 2 garages, 2 cars each. Price is only $4,600; easy terms. Prospect 8340.

MUST GO—Good home, exc. tr., $200 dn.; $1,500. Ap. 3558 Archer. Open eve., Sun.

NEW 5 rm. bung.—Oct. 1st; $585 cash; 25 yr. mtg.; 37½ ft. lot; R. I., surf. Ced. 1602.

SMITTY — EVERYBODY NOSE

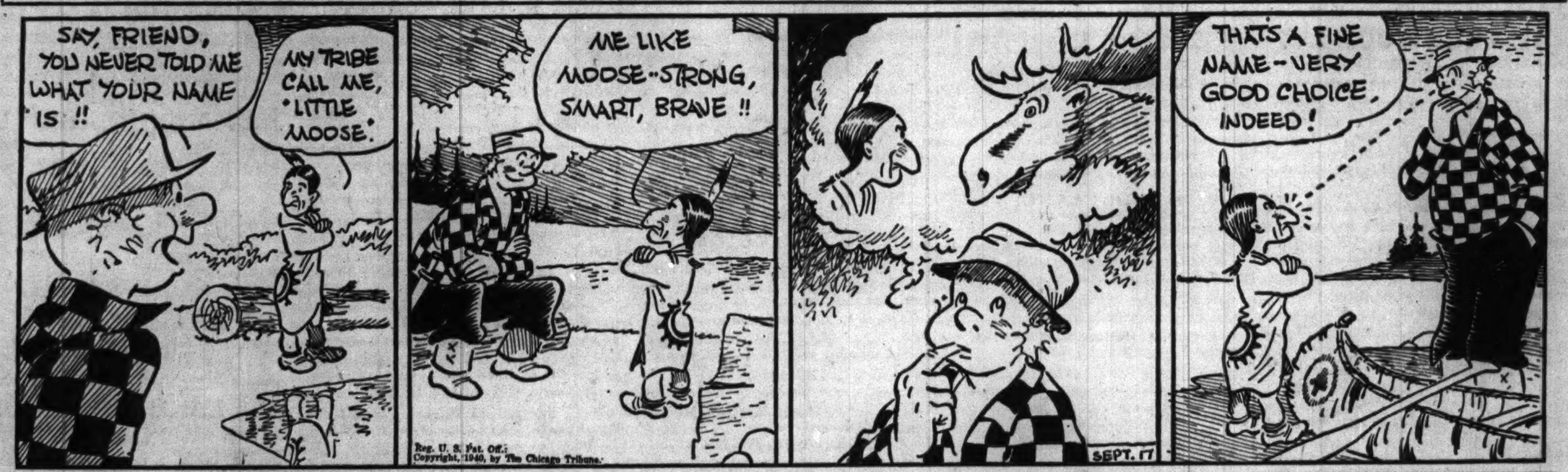

REAL ESTATE—HOUSES.

South Side.

FINE $40,000 home—6916 Bennett-av.; slightly more than ground value; quick sale. Franklin 6515.

North Side.

OPEN FOR INSPECTION, 1 TO 6.
NEW COLONIAL RESIDENCE.
3040 Sherwin-av. See this beau. home. All latest features; gas forced air ht., 2 tone tile bath, powder rm., nat. fireplace, completely insulated. Briar. 3508.
JACOBS & JACOBS, INC., 2750 DEVON.

$7,800, TERMS to suit, buys W. Rog. Pk. 6 rm. bung.; 2 car gar.; tile bath; oil ht. w. ht.; corked and insul. thruout; lge. recrea. rm.; perf. cond.; nr. all facilities.
JACOBS & JACOBS, INC., 2750 DEVON.

5659 N. MAPLEWOOD-AV.
New 6 large rooms. Insulated; 1½ baths; air conditioning; natural fireplace; best value; excellent location; cash $1,800, bal. F. H. A. Price $9,750. Open. Jun. 7807.

6963 N. ASHLAND-BLVD.—Beau. 7 rm. res. Hot w., gas ht. Lot 50x175. Beaut. landscpd. Must leave city immed. Sac. $9,500. terms. Immed. poss. May consider renting.

1932 WARNER-AV.
residence; $575 cash, bal. HOLC terms. Newly painted; fine transp., etc.
ARTHUR KRUGGEL & CO. LON. 5531.

1515 FARWELL, newly painted. 6 rms., large heated sun porch, oil heat; large lot. $6,250. Franklin 8395.

NEW 6 rm. res., just completed; 2½ baths; good loc. 3241 Ardmore. Rog. Pk. 4947.

LOVELY 7 RMS., 2 BATHS.
Large lot. $5,000 terms. Sheldrake 8602.

$600 DOWN—$42 mo. buys fully recondit. 8 rm. Rog. Pk. home; 50 ft. lot. Rog. 6500

MUST sac. beau. mod. Arcadia terr. cor.; 4 apt. brk.; h. w. ht., tile bath, 2 gar. Lon. 2844.

Northwest Side.

A RARE OPPORTUNITY

A lovely homelike residence with 7 big cheerful rooms. Reconditioned like new at a cost of $1,500. A wide lot and a 2 car garage. Located in one of the nicest parts of North Austin.
PRICE $6,850—CASH $700.
ALBERT F. KEENEY, REALTOR.
5612 NORTH-AV. MERRIMAC 4300.

A REALLY FINE HOME

BEING SACRIFICED BY OWNER.
5 very large rms., separated living rm. and dining rm.; excellent condition; gar.; close to public, parochial and Lutheran schools. $1,200 cash, $44.39 mo., including tax. A. J. Schorsch & Co., 6059 Irving Park-rd.

POSSESSION OCT. 1ST.

Must sell at once, brk. bungalow, 5 rms. and htd. slp. porch; mod. plumbing; h. w. heat; terms to suit. A real home in the Manor near Francisco and Wilson.
BURKE & LYNN.
4747 N. Kedzie. Irving 7120.

IDEAL INCOME PROPERTY

5 room frame home; furnace heat and 4 room frame in rear; excellent cond. and location. A rare opportunity. Only $4,800. A. J. Schorsch & Co., 6059 Irving Park-rd.

A LOVELY HOME

in a clean, new, prosperous neighborhood; fine lawns, flowers, and trees; 7 rooms; 2 car attached garage. 3258 N. Rutherford-av. To close out estate—$15,000.

A DOCTOR
should buy this very modern 5 rm. brk. bung., 3 extra rms. with shower and toilet in bsmt.; loc. nr. Irving Pk. and Central. S. O. Stone & Co., 4503 Milwaukee. Pen. 2979.

7 RM. brk. bungalow in Belmont-Central dist.; 1½ baths, h. w. ht., 35 ft. lot, gar. Reas. down paymt. Priced to sell, $6,500. LAURION, 5927 Belmont-av. Berk. 0212.

NEW brk. res.—6 rms.; price $6,500; cash $1,500; garage; paved street; 4915 W. Argyle or builders home; tile kitchen and knotty pine pch. 5435 N. Lawler. Kil. 6614.

WE INVITE YOUR INSPECTION
of our suburban-like village on Natoma, Rutherford, just n. of Belmont. Im. pos. A. J. Schorsch & Co., 6059 Irv. Pk.-rd.

Real Bargain in Norwood Park.
Cor. 7 rm. br.; h. w. ht.; $8,500; $1,700 ch. 5 rm. oct. brk.; h. w. ht.; $6,750; $1,500 c. Rice & Rice, 4701 Peterson. Kild. 2411.

6 RM. frame res., furn. ht., gar., 50 ft. lot; 4300 blk. N. Kildare. Price $4,000; cash $1,400, bal. $27 per mo., interest 4½%. GREGOR, 4200 Lawrence. Pal. 1461.

SAUGANASH — No. of Peterson. Sickness forces sale of dandy English frt. home. Pr. $9,500. Offers considered. Lon. 9000.

FOR QUICK SALE- An attractive 7 rm. house, A1 cond., mod. conv., glazed pch. 2743 N. St. Louis-av.

$3,800 TERMS. 5 rms., furn. heat; near transp. A. B. GRUNDER, 5922 Lawrence.

7 RM. resid. Irving Park, oil ht., 4 car gar., 50 ft. lot, $4,400. Pensacola 2600.

5 RM. brick bung.—Fur. heat; pr., $4,300, terms. Dette, 1922 Irving Pk. Buck. 2015.

PORTAGE PK.—Fr. bung.; lg. lt; gr. $3,950 Brk. bng., 6 rms., $5,500; others. Pal. 7201.

5 RM. brick res.—2 nat. firepl., 44 ft. cor. lot; must sell; make offer. Irv. 1238.

MUST SELL brick bung., 5 rm., St. Cornelius Parish. Pr. $4,500. Terms. Kild. 5160.

4 RM. fr. house; stove ht., lot 44x1,000 ft., nr. Nagle-Gunnison, $3,500. Pal. 3002.

REAL ESTATE—VACANT.

South Side.

LOTS ON 103D-ST.

$100 EACH IN GROUPS OF FOUR.
Clear title. Terms to suit. Free policy.
FRANK DE LUGACH, 2339 W. 95th-st.

CHOICE 37 ft. lot nr. 120th-Longwood-drive. All assessments in and paid. Only $650, terms. McBride, Beverly 8286.

Southwest Side.

KEDZIE-AV. LOTS.

NEAR 105TH-ST.
AT A BARGAIN.
All improvements in and paid.
4 lane highway. Built up neighborhood.
Terms to responsible party.
FRANK DE LUGACH, 2339 W. 95th-st.

North Side.

NEAR Touhy and Calif.—All imp. pd.; choice res. st.; 42 ft., $1,000. Shel. 4401.

Northwest Side.

40 FT. lot, street paved, nr. Austin and Montrose. Pr. $675. Call at 5922 Lawrence.

REAL ESTATE—SUBURBAN—SOUTH.

Beverly Hills—20 minutes to loop.

NEW, elaborate, 7 rm. home—4 large bdrms.; 10 clothes closets; 2½ bathrms. and kitchen, tiled; latest features and appointments. Will trade for bungalow or 2 flat. Open daily from 2-8 p. m. 9215 S. Oakley. Ced. 0650.

2 STY. res.—4 bedrms., 3 baths, sunrm., 50 ft. lot; gar. A1 cond. $13,500. Bev. 5000.

General—Suburban South.

100X133 FT. CLEAR LOTS.
ONLY $100 EACH.
FRANK DE LUGACH, 2339 W. 95th-st.

4 RM. Dutch colonial—Interior unfin.; on ¼ acre rich black soil; near depot [transp. to loop], schools, stores, etc.; $300 cash. $15 mo. Address X K 246, Tribune.

LOOK—2 acre small farm; S. W. of Homewood; 7 blks. to I. C. sta.; 35 min. to loop; elec.; graveled sts.; some hwy. frontage; $25 dn., $10 mo. Hemlock 2159.

WESTERN-AV.—10 acre farm, $175 an acre. $350 cash, $20 mo. Near south side industries. Address L P 223, Tribune.

$25 A month buys new home, 6 room efficiency. Address Y X 467, Tribune.

REAL ESTATE—SUBURBAN—S. W.

General—Suburban S. W.

HOME—FAMILY FARMS, $1,500.
Very easy terms; electric, paving in.
$225 CASH, $18 MONTHLY.
Finish interior to suit yourself.
Large farms, 1¼ acres, $500, terms.
OFFICE, 87TH-ST. AT AUSTIN-AV.
1½ miles west of Cicero-av.
OPEN SUNDAY, 11 TILL 8. DAILY 1-7.

WESTERN-AV. 10 acre farm, $175 an acre. $350 cash, $20 mo. Near south side industries. Address L O 442, Tribune.

REAL ESTATE—SUBURBAN—NORTH.

Evanston—15 minutes to loop.

Wants quick action. This buy won't last.
2748 MARCY-STREET.
7 ROOMS, 2½ TILE BATHS, $13,500.
Ready for occupancy Oct. 1. Will decorate to suit buyer; brand new stone and shingle house. Owner transferred to New York. See today. L. C. Burgener, excl. agt Greenleaf 0471, Rogers Park 0458.

Glenview—27 minutes to loop.

CHICKEN farm—Nr. Glenview; over 50,000 sq. ft. $150 cash, $15 mo. Hard road, electric available. Address L P 486, Tribune.

REAL ESTATE—SUBURBAN—NORTH.

Lincolnwood—38 minutes to loop.

BEAU. 6 rm., 2 story brk. resid.; tile bath, extra lav., tile kit., large liv. rm., beam ceilings; slate roof; 2 car brk. gar.; lge. cor. lot. Exceptionally good buy.
Earl J. Shipley, 1947 Howard. Hol. 8600.

Niles Center—31 minutes to loop.

3 APARTMENT BUILDINGS.
NILES-WESTCHESTER REALTY CO.
4120 OAKTON-ST. Niles Center 2600.

Wilmette—22 minutes to loop.

$1,350 CASH, BAL. MONTHLY, EAST side 4 bdrms., colonial, sun rm., library; price $13,500 incl. decorating. Greenleaf 2790.

Winnetka—21 minutes to loop.

BRICK colonial, slate roof, 5 bedrooms, 4½ baths; near New Trier H. S., lake, and transp. Out of town owner wires sell. R. Pk. 0271, Uni. 0283, Wilm. 2486.

ESTATE offers older home on 1 acre nr. lake. 6 bedrm., 4 bath, or rent. Win. 254.

General—Suburban North.

ATTENTION—WAUKEGAN, NORTH CHGO. WORKERS! New complete cottage, large grounds, water in, also plumbing, electric; 1 blk. to public beach; pty. just east of Sheridan-rd., Lake Co., Ill. Price $1,500; $225 cash; $18 mthly.
Address G F 567, Tribune.

BEAUTIFUL HIGHLAND PARK ESTATE—Newer section nr. Green Bay-rd.; hundred tall trees and shrubs. Price, $1,250; $250 cash; $15 monthly; necessary improvements in. ADDRESS G J 296, TRIBUNE.

GARDEN farm nr. Milwaukee-av and Golf-rd. [Route 58]. Fine high black soil; electric avail.; stone road. $150 cash will handle. Address L O 416, Tribune.

5 ACRE FARM LAKE CO., ILL.—Betw. Sheridan-rd. and Green Bay-rd., nr. public school. Price $750; $150 cash; $10 mthly. Address G D 198, Tribune.

REAL ESTATE—SUBURBAN—N. W.

Barrington—39 minutes to loop.

100 FT. frontage—Beaut. wooded hilltop, overlooking picturesque spring fed stream; improvement paid. Big bargain, ½ value. Address G G 587, Tribune.

Franklin Park—29 minutes to loop.

$150 CASH down, $20 per month—6 room area home; save by some interior finishing. Address G G 588, Tribune.

Mount Prospect—28 min. to loop.

NEW HOMES AT PROSPECT HEIGHTS.
PRICES, $4,950 TO $6,500.
RT. 54, 2 MI. NORTH OF MT. PROSPECT.
SMITH & DAWSON. STATE 3861.

VERY desir. early Amer. 7 r. 2½ bath home; ¾ acre cor. lot joins country club; barg. Owner, Harold Willson, 400 We-Go-Trail.

Palatine—39 minutes to loop.

8 ROOM brick resid.—35 S. Plumgrove-av.; h. w. oil ht.; lot 99x396; 2 car gar.; 3 blks. to station; may accept good farm in trade or sell for bargain. Must be seen to be appreciated. Owner on premises. Lincoln 2207 for appointment.

1½ AC. 6 rm. mod.; hen hse., gar. $500 dn., $37 mo. W. H. De Pue, State Bk. bldg. Pal. 4.

Park Ridge—19 minutes to loop.

$30 MONTH buys new home—FHA plan and inspection; on 100x180 ft.; nr. Park Ridge. Address L P 254, Tribune.

50 FT. res. lots, $650 ea. Beau. wooded sec. Assmts. pd., inc. street pav.; loc. Hamlin & Albion-avs. Gas and light avail. Rog. 3721.

General—Suburban N. W.

COUNTRY ESTATE—NEARLY 2 ACRES on Irving Park-road [paved], continuation of the blvd., about 5 minutes west of Chicago limits. High plateau, ideal site for garden, farm, poultry, or beautiful home and flowers. Will sacrifice this $1,500 to $2,000 value for $875. Very reasonable terms to responsible purchaser.
ADDRESS G D 492, TRIBUNE.

5 ROOM HOME ON ¼ ACRE

of good soil. Has utility rm. and garage, modern plumbing, beau. decorated, 18 miles N. W. loop. Good community. Here is your chance to buy a home in the country with city conv. for only $4,600; $500 down, $30 per month. Address G P 467, Tribune.

4 ROOM BRICK HOUSE.

2 ROOM AREA UPSTAIRS.
$29.75 PER MO.
SMALL DOWN PAYMENT.
Paved road, steam and bus transportation, shpg., schools. Address G G 592, Tribune.

IMPROVED FAMILY HOMESTEAD—Good home [can be arranged 6 rms.]; artistic fence; new poultry bldg.; paved road; 2 blks. bus line. N. W. of Oak Park. Price, $1,875; $275 cash, $20 mthly.
Address G F 536, Tribune.

COMPARE THIS WITH OTHER OFFERINGS
Nearly 20,000 sq. ft. area; Grand-av. ½ mile east of Wolf-rd.; nr. school, electric in, adjac. fine homes; for $675; $175 cash; $8 mo. Address G E 309, Tribune.

GARDEN farm nr. Milwaukee-av. and golf-rd. [Route 58]. Fine high black soil; electric avail.; stone road. $150 cash will handle. Address L P 222, Tribune.

ACRE—Near Arlington Heights; $100 cash. $15 mo. FHA approved for loan. Will build for you. Address L O 417, Tribune.

BEAUTIFUL modern 5 rm. home — Nice grounds, magnificent trees; exc. transp.; terms. $50 mo. Address L D 218, Tribune.

SACRIFICING 3 acres on hwy. 12, $1,200; monthly terms. Address Y G 496, Tribune.

REAL ESTATE—SUBURBAN—WEST.

Austin—14 minutes to loop.

$5,950 IS bargain price for central Aus. 5-5 rm. 2 fl. with fine income; 2 blks. to Lake-st. L; 2 heating plants. Flats rent for $35 each. Low taxes of $68. Bldg. in A1 cond. Pilgrim, 5637 W. Lake. Aus 1680-Vil. 5100.

AUSTIN—7 r. res. 2 car gar. Wide lot. H. w. ht. Best const. Sac. $6,750. Aus. 0540.

Cicero—13 minutes to loop.

6 RM. brk. cottage—Lge. rms., h. w. ht., 2 c. gar., gd. cond., excel. loc., $4,500; tms. Kohout Bros., 6200 W. Cermak. Cra. 5800.

Hinsdale—27 minutes to loop.

$1,695 BUYS 6 ROOM EFFICIENCY HOME if you have steady work. Built to order for as little as $75 cash, $18 mo. Just W. of Hinsdale. Address G H 519, Tribune.

FOR sale—6 room insulated frame house. On large landscaped corner lot. Oil hot water heat, picket fence. 2 car garage. Address Y S 136, Tribune.

Lombard—26 minutes to loop.

$200 CASH down—$20 per month; 6 room area home—Save by some interior finishing. Address G G 690, Tribune.

MARVELOUS buy—Large lot, gravel st., nr. everything, $200. Address G J 385, Tribune.

Oak Park—14 minutes to loop.

FOR sale, $14,000; for rent, $85—Act now. 7 rm. beaut. brk. colonial, 1½ baths; tile kit. and roof; oil ht.; 2 car. Euc. 163.

MODERN home—7 large rooms, four baths; all on one floor; $25,000. Euclid 532.

River Forest—17 minutes to loop.

ATTRAC. 5 rm. bung.—Conv. N. Riv. For. loc., 2 pch., insul., gas ht., gar.; $8,000. Pilgrim, 601 N. Harlem, Aus. 1680, Vil. 9700.

243 ASHLAND, River Forest—6 room home. For inspection and details tel. Cen. 7798.

Western Springs—24 min. to loop.

6 RM. brk res.—2 c. gar., wooded, cor., 65x 186, sunrm., 1½ baths, sewing rm., gas, h. w. ht.; best res. sect.; lots taken in part pay. McConaughy, La Grange 218.

General—Suburban West.

COUNTRY HOMES BUILT TO STRICT QUALITY SPECIFICATIONS.
With attached garages, much land included. Fully complete, $4,250. Very easy terms. Now ready for inspection and occupancy.
Butterfield and York-Roads.
WASH.-BLVD., 6 MILES WEST OF HARLEM-AV.
Directly facing south side of Elmhurst. Visit Sunday, 10-7—Daily, 1 to 7. Phone Rand. 3751 for Private Inspection.

6 ROOM COLONIAL HOME.

Ready to move in. On paved road, overlooking golf course. Take small down payment from responsible party. Bal. to suit. Running water, gas, elec. Near schls. shopping. Address G G 597, Tribune.

NEW 1½ STY. HOME—[Easy to make 6 rooms], with 10,000 sq. ft. ground on paved main highway; bus passes door; just mile N. E. of Wolf and North-av. Sacrifice, $1,675; $250 cash, $18 mthly.
Address G L 450, Tribune.

SMALL OFFICE BLDG.—12,000 sq. ft. land, immed. possession; Grand-av. west of city limits, not in any town. Price, $1,250; $250 cash; $15 monthly.
ADDRESS G C 173, TRIBUNE.

BEAUTIFUL HILLTOP ESTATE.
Overlooking Elmhurst; paved road; 112x 180; approved FHA Title II. Price, $675; $175 cash; $8 monthly.
ADDRESS G E 308, TRIBUNE.

REAL ESTATE—SUBURBAN—WEST.

General—Suburban West.

NOTHING LIKE THESE ANYWHERE.

New Homes, Poultry Bldgs.,
Large Amount Fertile Land.
OCCUPY NOW, COMPLETE LATER.
Paved Roads, Electric, Gas, Trees.
$1,875–$275 cash, $20 mthly.
East Side La Grange-Rd.
4 Blks. North of North-av.
3 Miles West of Harlem-av.
Bus Line passes. Nr. large new school.
Phone Rand. 3754 for Private Inspection.
Open Sunday, Week Days, 11-7.

LITTLE WHITE FARM HOUSE [6 room area]—Needs remodeling inside only; abt. 5 minutes N. W. of Maywood; paved road, electric, gas, some trees; 2 blks. new bus extension; large public school, conven. Price $1,500; $225 cash; $18 mthly.
Address G J 286, Tribune.

INVESTIGATE western suburbs for best buys. See us in Riverside, La Grange, Western Springs, Hinsdale. HENRY A. MILLER.

REAL ESTATE—ACRE PROPERTY.

3½ ACRES—Busy hiway; ¼ hr. drive Chicago limits; $20 cash, $10 per mo. Pul. 4000

REAL ESTATE—RESORT PROPERTIES.

Illinois.

MUST SELL AT ONCE.

Lake front cottage, $1,500; terms; large lot running to water's edge; wooded, landscaped; house insulated for winter use; plumbing, electricity, etc.; exceptional bargain. Address L B 212, Tribune.

OUTSTANDING HOME OFFER, $695.
Lake cott. on lge. scenic lot with built-in sink, cabinets, inside toilet, incl. free fruit trees and strawberry plants. City conv., elect., imp. streets, well water, schools, churches, stores, 38 mi. N. W. $25 dn. $2 wkly. Total $695. Address G L 101, Tribune.

Lake Michigan Frontage

In Lake Co., Ill., 40 miles north of Chicago; 100 ft. on the lake with full riparian rights; valued once at $15,000; sac. for $3,000. Sell half for $1,500. Write owner today. ADDRESS G J 266, TRIBUNE.

SPECIAL—4 room lake cottage, $495; landscaped; sand beach, private pier; 14 ft. rowboat included. $50 down, bal. monthly. Address G H 518, Tribune.

4 RM. COTTAGE—$695. Property fronts on 3 lakes; $100 down, bal. $8.95 mo.; no assessments; sand beaches; gd. fishing; 37 mi. from Chgo. Address G L 148, Tribune.

5 ROOM cottage and boat; good beach, sand bottom lake; restricted; good fishing; swimming; 45 min. to loop; $695; $100 cash, bal. terms. Address G H 525, Tribune.

PISTAKEE LAKE—6 rms., bath, knotty pine living rm., fireplace, 2 pchs.; sacr. $3,500. Terms. Address Y F 80, Tribune.

$25 DN. $2 WKLY. buys lake cottage on lge. lot, incl. fruit trees and strawberry plants. Total $695. Address G L 113, Tribune.

MUST SELL LAKE COTTAGE, $695.
38 mi. N. W. at fine natural lake. Terms to resp. party. Address G L 116, Tribune.

SACR. lake cott.; furn.; $795; easy terms. 45 mi. Chicago. Address G L 187, Tribune.

Indiana.

66X242 FT wooded, grassy slope, overlooking Lake Michigan in best section of Indiana Dunes; $35 dn., $5 mo.
Address X K 244, Tribune.

SECLUDED wooded lot in THE DUNES, $100. Address M C 252, Tribune.

Minnesota.

RESORT for sale by owner, northern Minnesota on beautiful Myrtle Lake, 30 acres, ¼ mile lake front; log built lodge; tavern; 5 cabins; all fully furnished; 5 boats; excellent hunting and fishing. $12,000 cash. Write Ida M. O'Donnell, Orr, Minn.

Wisconsin.

Off the Beaten Path

Fisherman's Paradise; chock full of bass, pickerel and pike; state fish hatcheries on lake; wooded like the North Woods [and only 59 miles northwest of Chicago]; four room carpenter built cottage, "studio" living room, sink with built-in cabinets, flush toilet, electricity; $790 complete. $100 down, 4 years to pay. Private hunting grounds; safe sand beach. No trade.
ADDRESS M D 476, TRIBUNE.

ON LOVELY LAKE GENEVA

New Gothic cottage; gas, elec., running water; full plumbg.; genuine knotty pine interior; private restricted section; sand beach, harbor, pier; $1,595; 6 yr. terms; Gentiles. Address G H 524, Tribune.

4 ROOM HOUSE

with LARGE PORCH at Delavan lake; 1½ hrs. from Chicago. Has GAS and ELEC. Gentiles. ONLY $850; terms $100 cash, $10 mo. Address G L 80, Tribune.

MUST sell lovely water front home built for year round use; lge. hickory and oak trees; fine beach; fireplace; large wood finished solarium; 4 bedrms.; 2 car garage; mod. bathrm.; 2 hr. ride. $3,450; tms. Worth over double. Address Y H 54, Tribune.

LAKE HOME—Need money; will sacrifice for $1,250 complete with furnishings. Only 2 months old; terms, $100 down, easy mo. paymts. to responsible party; 60 miles N. W. of Chgo. Address Y T 269, Tribune.

REAL sacrifice—4 room cottage and large screened porch, $725; worth $1,500; built for all year use; on large lake; sand beach; real fishing; 2 hour drive. Easy terms.
ADDRESS Y X 466, TRIBUNE.

LIQUIDATING SALE.
Large lake lots on easy payments.
$1 per week—Full price $95.
ADDRESS L G 445, TRIBUNE.

ENGLISH TYPE home on a large water front lot; screen porch; inside water and toilet; 50 mi Chicago; $1,425; $150 dn.; terms. Address Y F 81, Tribune.

NEED money; will sell cott. $600 compl. Finest lake in Wis.; full of bass; wall-eyes; sand bch.; 2½ hr. ride; $100 cash balance terms. Address Y S 292, Tribune.

SACRIFICE—Leaving town; 4 room house; 1 yr. old; nr. Antioch. Large porch; elec. ice box; maple furn.; inside toilet and water. Overlooking lake. Kildare 1470.

MOD. 4 Rm. Cott.—Natural wood paneling. Lg. lot, $880 for quick sale. Tms. Gentiles. 52 miles. Sand Beach. Box 9, Salem, Wis.

4 RM. lake cott., $795; 2 bdrms., elec., scrn. pch.; 58 mi.; tms. Address G G 586, Tribune

REAL ESTATE—FARM LANDS.

Farm Land Classified advertisments will be found in the News Section adjacent to the daily feature "Day By Day on the Farm."

REAL ESTATE WANTED.

Apartment Buildings.

WANT 2 STORY APT.—6 6-rms.; oct. front; W. of Ashland, S. of 79th-st. Rep. 7467.

Houses.

5 OR 6 RM. bung. wanted in N. W., not over 10 yrs. old and not over $6,000; terms 10% down. Address X A 488, Tribune.

PAY cash for old property, brk. or frame, So. side. Address L O 507, Tribune.

Vacant.

30 FT. LOT SOUTH OF 79TH-ST.—Must be reasonable. Radcliffe 2224.

REAL ESTATE FOR EXCHANGE.

Apartment Buildings.

2 STORY frame bldg.—1-5 rm., 1-6 rm.; trade for nearby 2 or 3 acre farm or sell. Call Monroe 7831 after 4 p. m.

TRADE 2 flat for bus. and bldg., cottage, bung., farm; vac. or larger. Laf. 0910.

Farms and Acres.

5 ACRES BLACK SOIL—One hour Chicago on transp., near schools, etc. New homes all around. May divide. Will consider city lot as part payment. Address X K 245, Tribune.

Houses.

7 RMS., nr. I. C. 87th-st. for lot or summer home. Address B X 48, Tribune.

6 RM. BRICK modern residence—Will trade; what have you? Lafayette 5407.

Vacant.

EXCH.—Resid. and business vac. for 5 rm. bungalow or home, N. or N. W. Bru. 1580.

REAL ESTATE LOANS, MORTGAGES.

PEOPLES MORTGAGE CORPORATION.
Study our Sunday ads. Brunswick 6200.

REAL ESTATE LOANS, MORTGAGES.

REORGANIZATION—CONSTRUCTION AND FHA LOANS.
HEITMAN TRUST CO.,
3d floor, 10 S. La Salle-st. Fra. 2400.

CONSTRUCTION, Remodeling, F.H.A. Loans. 1% commission, 4½% interest. CONSTRUCTION INSPECTION CO. 8 South Dearborn. Central 6822.

BROOMELL BROTHERS—First mortgages since 1904; quick action assured to individuals or brkrs. 111 W. Wash'gton. Ran. 9121.

WTD.—1st mtgs.; low rate; prompt serv. Gordon Realty, 809 W. 35th-st. Yar. 4329.

STOCKS AND BONDS.

WE BUY REAL ESTATE SECURITIES, MORTGAGES, AND CITY JUDGMENTS. Weissburg & Co., 134 N. La Salle. Ran. 1187.

INDUSTRIAL PROPERTY.

WANTED TO RENT—COMPLETELY EQUIPPED PLANTS FOR SEWING. GIVE LOCATION, FLOOR SPACE, AND MACHINES AVAILABLE.
Address L O 61, Tribune.

FOR SALE—
Cor. 2 sty. bldg.; truss roof; 13,000 sq. ft.; prac. new; offices. 1632-36 W. 75th-pl.

FLOORS for rent, 7,000 sq. ft.; des.; daylight; frt. and pass. elev.; htd.; srrink. syst.; priv. load. platfm.; reas. Rand. 7017.

60,000 SQ. FT. vacant; small office; truck scale; switch tracks. Loc. S. W. side. Address L G 368, Tribune.

MUST sell or lease 125,000 sq. ft. mod. 1 story spkld. bldg.; switch; cranes; boulevard loc. Address L P 253, Tribune.

IMMED. poss.—Fireproof bldg.; 40,000 sq. ft.; 5 and 10 ton traveling cranes; yard rm.; $47,500. Hart & Whetston. State 8270

FOR sale or rent—Body and auto repair; 2 story brick building and lot. Near loop. Bargain. Monroe 3606.

$25 A MONTH—50x60 garage on 400x100 lot in Calumet district. Regent 1242.

FOR rent—32,500 sq. ft.; daylt.; sprink.; heat; elev.; power; live steam. Ran. 2311.

FACTORIES AND WAREHOUSES.
CHITTICK, INC. SUPERIOR 5427.

FOR rent—Northwest side; 800 sq. feet; excellent location; reas. Brunswick 2181.

SALE—Cheap, building 60x80 ft. Hemlock 5757.

SPACE—SPKLRD.; LIGHT; POWER; HEAT. 7600 GREENWOOD. TRI. 9394.

TYPEWRITERS AND SUPPLIES.

25 TYPEWRITER barg.—Royals, Underwds., L C Smiths, others, $7 up; guar. 950 W. 63d

RENT-a-typewriter—1 mo., $2.50; 3 mos., $5. All-Types, 6538 S. Halsted. Wen. 5304-5.

RENTALS—1 mo. $2.50; 3 mos. $5; A1 Typewriter. 36 W. Randolph, rm. 608. Dea. 2837.

COAL, FUEL OIL, WOOD.

FURNACE OIL, 6c; 400 GAL. MINIMUM. FELDMAN PETROLEUM. HAR. 3500.

HI-GRADE Ill. egg or nut, $5.25; Pocahontas mine run, $7.75. 2 ton loads. Mon. 8215.

RANGE OIL, 6¼c GAL.; 150 GAL. MINIMUM. FELDMAN. HARRISON 3500.

HOME FURNISHINGS AND FURNITURE.

(See Also Household Appliances.)

General.

Johnson Furn. Co.
FURNITURE
MART SAMPLES
JUST RELEASED.
AT ½ COST
OPEN TILL 9 P. M. DAILY.
DEALERS INVITED. NOTE PRICES.
2 pc. parlor suites, all styles...$18 to $99
Odd davenports and love seats...$17 to $59
Pullup, occas., and lounge chairs.$ 3 to $30
3 pc. bedroom suites, all styles..$19 to $95
7-8-9 pc. dining room suites......$25 to $89
5 pc. din. sets, oak, wal., maple.$ 6 to $29
Wood beds, twin and full size..$ 5 to $12
TWIN STUDIO COUCHES.............$ 8 to $29
Dressers, chests, buffets, vanities.$ 7 to $22
Desks and secretaries...............$ 8 to $35
Innerspring mattresses, special.........$4
RUG SPECIALS
9x12 rugs, all qualities.........$8.50 to $45
9x12 BROADLOOM RUGS....................$24
AT OUR 2 SHOWROOMS,
203 E. OHIO
1 block East of Michigan at 600 North.
TERMS. DEL. 9020.
4750 Washington
AT CICERO-AV. COLUMBUS 9609.

SAVE MORE!
AT NELSON BROS.
2 GIANT WAREHOUSES
140 Parlor sets as low as..................$19
110 Bedroom sets as low as...............$19
106 Dining room sets as low as.........$18
96 Breakfast sets as low as...............$ 8
87 Smart studio couches as low as....$12
250 American and imp. rugs as low as.$10
Complete 3 room outfits....................$99
Hundreds of other sensational bargains.
EASY TERMS—2 YEARS TO PAY.
Nelson Bros. Warehouse
[SOUTH SIDE.]
6910 COTTAGE GROVE-AV.
[NORTH SIDE.]
6310 BROADWAY
Open daily to 10 p. m.; Sunday to 5 p. m.

Central Warehouse
HAS BEEN ORDERED BY FURNITURE FACTORIES TO DISPOSE OF
Furn. Mart Samples
in Their Factory Outlet.
Hollywood beds compl., all styles........$14.95
Clearance of Simmons mattresses......$4.95
Better grade twin studio couches..$11-$19
3 pc. bedrm. sets, all styles.........$19-$89
2 pc. parlor suites, all styles..........$17-$99
Pullup, occ. and lounge chairs.......$2-$29
5 pc. din. sets, oak walnut, maple.$7-$29
9x12 rugs, all styles and pat.......$8.50-$79
Dressers, chests, buffets, vanities..$8-$25
FREE DEL. CASH OR TERMS ARRANGED
775 W. JACKSON
Open eves. to 9 exc. Wed., Fri., Sun. to 5.

FURN. IN MFR.'S WAREHOUSE.
18th Century, French, Sheraton, Swedish.
SOLD AT 50% OFF
TO AVOID RE-SHIPMENT TO FACTORY.
$149—2 Pc. Silk Mohair Kidney Sets....$69
$ 99—7 Pc. Walnut Dining Rm. Sets...$49
$ 99—3 Pc. Swedish Moderne Bedrms..$49
$ 45—9x12 Leaf Broadloom Rugs.......$22
[9x15, 18], [10½x12, 15], [12x15, 21], etc.
HOLLANDER WAREHOUSE CO.
2420 MILWAUKEE-AV.
OPEN DAILY TO 9—SUNDAY, TERMS.

REAL FURNITURE BARGAINS.
18th Century—Modern—French; ¼ off.
$125 Parlor, Bedroom, Din. Sets...$27-$59
150 8x11 9x12 Rugs; all kinds......$12-$38
2-3-4 Room Outfits, complete........$88-$145
Terms. Open to 10 p. m. 7839 S. Halsted.

BUY FOR LESS AT MID-WEST.
Complete line of better furniture and rugs at prices that will amaze you.
601 W. WASHINGTON-BLVD. OP. EVES.

REMER STORAGE SALE—EASY TERMS.
PAR., BED., DIN. SETS, $29; RUGS, $15.
COMPLETE 4 ROOM OUTFITS, $129.
5822 N. Western. Open daily to 9. Sun. 5.

IN SCHAULER STORAGE.
9x12—10x15 Rugs, Wilt. Orient. $10-$39. 3 rms. furniture—bargain, $100; will sep. 4644 N. Western. Op. eves. ex. Wed. Sun. 5.

BAER STORAGE FURN. — Parlor, dining, bedrm. sets, $29. 1927 MILWAUKEE-AV.

HOME FURNISHINGS AND FURNITURE.

General.

OPEN EVES. TO 9 P. M.
BETTER GRADE
FURN. MART
SAMPLES
SAVE 40% TO 60%
100 Occasional and Pull-up Chairs.
VALUES TO $40.
PRICED FROM $4.50 TO $19.50.
60 LOUNGE CHAIRS.
VALUES TO $85.
PRICED FROM $19.50 TO $39.50.
95 Odd Sofas and Living Room Sets.
VALUES TO $250.
PRICED FROM $40 TO $150.
100 BEDROOM SETS.
VALUES TO $300.
PRICED FROM $22 TO $175.
54 DINING ROOM SETS—7-8-9 pieces.
VALUES TO $350.
PRICED FROM $49 TO $175.
5 piece dinette sets..............$ 9 to $29
Better grade tw. studio couches..$12 to $20
Kneehole and secretary desk......$ 9 to $39
Floor and table lamps........$1.50 to $8.50
Odd dressers, vanities, buffets...$12 to $19
2 Blocks South Furn. Mart.
HUDGIN FURN. DEL. 5824.
471 E. Ohio-st.
COR. LAKE SHORE-DR. AT LAKE.
TERMS IF DESIRED.

In Verschoore's Storage.
100—9x12 rugs, $14 up. 75 par. sets, $29 up. Din. rm. sets, $39.50 up. 50 bedrm. sets, $39.50 up. 25 dinette sets, $9.50 up. Terms. 4040 N. Kedzie. Eves. 10. Sun. 5.

50% OFF on furniture factories' surplus stock stored in our warehouse. Par., bedrm., din. sets, $39 to $89. Rugs, $10 to $49. Terms. Op. eves. to 9. Sun. to 5. TUFT'S STORAGE, 4444 W. Madison-st.

Central.

LINOLEUM LAID FREE.
Armstg. inlaid, 98c sq. yd.; others, 69c up. Congo., 33c sq. yd. Armstrong, 12 ft....43c. 9x12 rugs, $2.19; 27" carpet, 69c yd. Balaban, 1547 Roosevelt. Can. 1552. Op. eve.

LINOLEUM LAID FREE—Inlaid 79c sq. yd. Pick up special, 23½c sq. yd. Heavy, 37½c. 4812 N. Western. Ard. 4100. Open eves.

South Side.

3,800 YDS. CARPET.
450 yds. raisin, perfect, $1.60 yd.
400 yds. taupe, $1.35 yd.
700 RUGS; USED; REMNANTS; all sizes.
Other odd lots—35 to 50 yds. each.
Hundreds of throw rugs and runners.
ROYALTON RUG CO., 4727 Cottage Gr.

1,500 NEW RUGS SLASHED
New 6x9, 7x9, 8x10, 9x12, 10½x18.$10-$55
900 new or used—all sizes 2x4 to 15x36.
Unclaimed 6x9 to 9x12, 9x15, 9x18.$3-$27
74 orientals, $5-$75; 3,000 yds.cpt.50c up
CHECKER Cleaner Whse., 6208 S. Racine.

DISPOSAL SALE.
Trade in and Repossessed Parlor Bedroom, Dining room sets.....................$19 up
Imported and Domestic Rugs..........$10 up
Hundreds of odd pieces.................$ 5 up
NELSON BROS. 6910 COTTAGE GROVE.

SELL FOR BALANCE DUE—$128.
Beautiful 3 Rooms; like new; Parlor set, Bedroom, Din. Sets, Rugs, Lamps, Tables, Pictures, Mirrors, Dishes, Silverware, etc. All for $128 cash or terms $2 weekly. 7829 S. Halsted-street. Open to 10 p. m.

8'3"x10'6" AND 9x12 SAMPLE AXMINSTER RUGS $19.95 AND UP.
Klever Carpet Co., 4647 Cottage Grove-av. Open Tues., Thurs., and Sat. evenings.

LINOLEUM AND CARPET LAID FREE.
Inlaid linoleum, 79c yd. Others, 19c yd. Carpet, $1 yd. SENNERS, 2940 Wentworth. Vic. 2894. 3251 N. Ashland. Wel. 6460.

GROVE Rug Cleaners has Bargains; Domestic, Oriental, Chinese all sizes. All types furn. 6738 Cottage Grove, eves. and Sun.

MUST sell today—Mod. bedrm. and din. rm. sets. $700 value. Will sacrifice for $150; will separate. 10979 Church-st., apt. 3B. All day.

3 PC. wal. bdrm. set, $25; 2 pc. mod. par. set, $29; 7 pc. din. set, $25; 9x12 rugs; tms. Schwartz Storage, 7012 Stony Island.

NEW dom. rugs, $15-$20-$25; parlor, bedr., dining set; $39-$49. Open eves. [Terms.] IN RAPP STGE. 5746 S. ASHLAND.

PAY bal. due—Bedrm., living rm. and dinette sets; rugs; like new 8 ft. refrig. 7090 S. Chicago-av., cor. 71st. Open daily 8-10.

500 YDS. used carpets for stairs, hall runners, etc. Ill. Cpt., 6453 Cottage Grove.

LIVING Room Factory Suites—250 floor samples. 50% off. 5409 S. Halsted-st.

MUST SELL beau. living rm., din. rm. and bdrm. furn., rugs, etc. A-1 cond. Fai. 1148.

COMPLETE furn. for six rooms, incl. piano Chinese rugs, etc. Wolf, 917 E. 50th.

SACR. maple bedrm. set, $29; 5 pc. dinette set, $19. Senner, 2940 Wentworth.

LEAV. city—Must sell 6 rm. fine furn., refrig. and washer; priv. Regent 8057.

DUNN Bros. Storage Warehouse—Furniture for sale. 6714 Cottage Grove-avenue.

3 P. pch. set; daybed; 3 pc. bedrm. set; chest for linens; lace curt'ns. 7228 Calumet.

SAC. 9 PCE. walnut dining rm. set, bedrm. set, 9x12 rug, studio couch. Dor. 8830.

North Side.

PRIVATE SALE,
3400 Lake Shore-drive.
Exquisite furn. of lge. apt. to be sac. Owner, Mr. B. Balaban, has moved east. Will sep. May be seen from 9 a. m. to 9 p. m., Apartment 7-W.

MAPLE FURNITURE.
Closeouts and factory surplus at 33⅓ to 50% OFF. Living room suites, $29; bedroom suites, $39; dinette suites, refectory tops, $22.50; bunk beds, only $10.95; Jenny Lind beds, $4.75. Wallen Fine's Outlet Store, 3330 N. Clark-st. Bit. 2339.

PARLOR, Bedroom, Dining Sets............$22
Beds, Dressers, Chests, Buffets...Save 50%
9x12 Rugs, $12; Compl. 3 Rm. Outfit.$99
2 yrs. to pay. Open eves. till 10. Sun. 5.
Nelson Bros. Warehouse, 6310 Broadway.

FRENCH prov. din. rm. set; liv. rm. and bd. rm. furn.; rugs. 21 Bellevue-pl. Del. 6335 Apt. 3.

20 ORIENTAL rugs to be sold at once. Also some unclaimed carpets and domestic rugs. 4920 Sheridan. Open Sunday 1-5.

WILL sell very cheap—7 rms.; bedrm. sets, parlor set, dining rm. set, rugs, kit. sets, 15 tube Zenith radio. For app. Mon. 7318.

SAC. immed. 5 rms. mod. furn., almost new. Dinet. set, rugs, curtains, stu. couch; separate. Hol. 6569, 6220 N. Francisco.

LEAV. city—Sac. immed. disposal beau. furn. 5 rms.; sofa, chairs, rugs, din., bedrm. set, pict., lamps, drapes, blinds, tables. Edg. 0031.

WILL sacrifice 4 rms. beau. furn.; imported rugs, $400 cash. Bittersweet 2356.

THREE rooms brand new sample furniture. $99; $5 dn. Evgs. till 10. 4342 Broadway.

COMP. 6 rm. apt.—2 bedrm. sets, dinette drapes, rugs; real barg. 4647 Malden, 1st.

SAVE real money on 5 rms. of beaut. furn. Look it over. Sep. Dealer. Lak. V. 5634

FRENCH marble top commode, French clock set, 3 Fr. chairs, etc. Lak. 8772.

FURN. of 7 rm. apt.—Compl. or separate 3750 Lake Shore-dr., Apt. 4F. Lak. 6901.

LG. AND sml. oriental rugs, Ital. love seat, bedrm. set, odd chairs. Ard. 0373.

BEDROOM SUITE, davenport, and chairs—Private party. Sacrifice. Sup. 3894.

Northwest Side.

USED RUG MART.
Biggest bargains in Chicago.
680 unclaimed 6x9 to 11x18—$2 to $52.
475 samples 4x7-9x12 to 12x20. $5—$60.
540 new—Slashed. Save 60%, quick clear.
Amer. Pneu. Carpet Clnrs., 3920 Armitage.
Open Tues., Thurs., Sat. eves. Easy terms.

FLOOR AND MART SAMPLES.
Beaut. 2 pc. liv. rm. sets, $12-$98. Bedrm. suites, $29-$98. 7-8-9 pc. din. rm. sets, $22-$98. Imp. 9x12 rugs, $17. Dinette, $9. Home Furniture Mart, 3660 Irving Pk.-rd. Open eves. till 10. Sunday 4. Cash, terms.

BRAND NEW J. Lind and 4 Poster wd. beds, mod. beds, coil springs mattresses, $4 ea.; twin innerspring studio couches, $15; 3 pc. bdrm. suites $29.75; cash or tms. Chicago Bedding Co., 2645 Milwaukee-av. Alb. 1111

1,000 SLIGHTLY used rugs—Chinese, Persian, Amer.; all sizes, prices. Caravan Rug Clnrs. 3635 N. Central-av. Open eves.

DINING table and buffet, high grade. Sacr. Orig. $500. 1660 N. Oakley-av., rear.

LOANS—PERSONAL AND BUSINESS.

Personal Property and Salary.

Personal Loans

On Your Own Signature

Here salaried men and women [single or married] can get $25 to $250 or more entirely on earning capacity and personal responsibility. We prefer to make these loans the way most people like—without security—without endorsers.

NO WAGE ASSIGNMENTS

Simply do this:
1. Make application. [Can be in person or by phone.]
2. Come in, sign and get the cash.

Pick Your Own Payments

Take a year, or more, to repay. You know best how much you can afford each month—you name the payment which best fits your income.

PRIVACY

We keep the entire transaction strictly between us. Your employer, friends or relatives are not notified.

SIMPLE TO GET

Our loans are made on the simple basis of your ability to make small, regular payments, and if you can, you should not hesitate to see us for a loan, at once. Come in or telephone.

PERSONAL FINANCE CO.

SOUTH SIDE.
841 E. 63d-st., 3d flr. HYDe Park 1471
757 W. 79th-st., 2d flr. RADcliffe 3225
2403 W. 63d-st., 2d flr. REPublic 7229
NORTH SIDE.
4750 Broadway, 2d flr. LONgbeach 4090
4770 Lincoln-av., 2d flr LONgbeach 1321
3982 Milwaukee-av., 2d flr PALisade 0989
4005 W. North-av., 2d flr. CAPitol 0700
Evanston, 708 Church-st., 2d. GRE. 6081
WEST SIDE.
4010 Madison-st., 2d flr. NEVada 2134
Oak Park, 1040 North-blvd., 2d. VIL. 6840
Berwyn, 6346 Cermak-rd., 2d. BER. 666

"the SIMPLIFIED Plan"
WILL ARRANGE A SALARY LOAN
On Your
Signature Only
PHONE
Loan
Corporation
4 Convenient Offices.
LOOP
160 N. La Salle, Rm. 1100. Ran. 3333.
Park free at 120 W. Lake Garage.
SOUTH.
7850-58 S. Halsted, 2d fl. Rad. 2511.
Open Tues. and Thurs. eves. until 8.
NORTHWEST.
2801 Milwaukee, 2d fl. Spa. 2700.
Open Tues. and Thurs. eves. until 8.
NORTH.
1737 Howard, 3d fl. Rogers Park 2030
Evanston phone: Greenleaf 1240.
Open Tues. and Thurs. eves. until 8.

Just Say
'Lend Me $50
Mr. Tyson'
Emergency Loans, $10-$50.
On signature only. Almost any working person can qualify.
OTHER SIGNATURE LOANS TO $300.
Auto Loans
1933 to 1940 MODELS.
$10 to $300 in 15 Minutes.
2d Mtge. Loans. Save Refinancing.
Park Free—Across from Office
LIBERTY LOAN
CORPORATION.
209 N. LA SALLE. 2D FLR.
Telephone STAte 3615.
EVANSTON. 1569 Sherman. SOUTH SIDE. 805 E. 47th-st.

Friendly Personal Loans
$30 to $300
for Every Purpose.
Here you will find a loan plan to meet your own requirements . . . salary loans on your own signature, furniture loans, auto loans, and family loans.
No credit inquiries are made of friends, relatives or employer. Repayment terms can be arranged to suit you.
Phone Central 4733
C. C. ERD
7 S. Dearborn-st., Suite 616.
52 years of continuous service.

LOANS
at a monthly interest rate as low as
2¼%
on the unpaid balance.
$100 REPAID AT $ 6.25 PER MO.
$200 REPAID AT $12.50 PER MO.
$300 REPAID AT $18.75 PER MO.
On 20 monthly payment plan.
3 CONVENIENT OFFICES,
Loop: 224 S. Michigan. Wab. 2934.
Oak Park: 727 Madison-st. Aus. 2300.
Irving Park: 1952 W. Irving Pk. Gra. 8640.
Inland Investment Plan

IMPERIAL
SALARY LOANS
ON YOUR OWN SIGNATURE.
$25 to $300
IMPERIAL
CREDIT CO.
LOOP
30 W. Washington, 11th flr FRA [illegible]
SOUTH
6317 S. Halsted nr. L sta. ENGlewood 4010
3200 W. 63d at Kedzie, 2d fl. PROspect 6600
WEST
7 S. Pulaski [Crawford]. 2d. NEV 7060
NORTH
1548 Belmont at Ashland. 2d. WEL 6700
4802 Broadway at Lawrence LON. 5188

IF YOU NEED
TO BORROW
CALL
T. B. WARD, INC.
where any honest man or woman can borrow from
$30 UP TO $300
DEPENDENT ON ABILITY TO PAY.
T. B. WARD, INC.
Room 408. 8 S. Dearborn.
RANDOLPH 2060.

SALARY LOANS—Only You Sign. Also liberal Furniture and Auto Loans. 10 convenient offices. LOCAL LOAN CO.

LOAN—$50 to $300. L. T. Baker & Co., 30 W. Washington, Rm. 1407. Ran. 6151.

LOANS—PERSONAL AND BUSINESS.

Personal Property and Salary.

LOANS

On "Fit-Your-Budget" Plan

CASH LOAN YOU GET.	AMOUNT YOU PAY BACK EACH MONTH, INCLUDING ALL CHARGES. 6 Mos. Loan.	12 Mos. Loan.	16 Mos. Loan.	20 Mos. Loan.
$ 25	$ 4.54	$ 2.44		
50	9.09	4.88		
75	13.63	7.33	$ 5.76	$ 4.83
100	18.18	9.77	7.68	6.43
125	22.69	12.19	9.58	8.02
150	27.19	14.59	11.45	9.58
200	36.17	19.36	15.18	12.69
250	45.12	24.12	18.89	15.77
300	54.08	28.87	22.60	18.85

Payments include charges of Household's rate of 2½% per month on that part of a balance not exceeding $100 and 2% per month on that part of a balance in excess of $100. This rate is less than the maximum permitted by the Small Loan Act and is the same to every one. No endorsers. Loans made on your own signature or on furniture or auto. No wage assignments. No credit inquiries of friends or relatives. To apply, phone or visit office nearest you.

LOOP OFFICES.
36 S. State, 16th floor. FRAnklin 0884
100 W. Monroe, 7th floor. STAte 1777
111 W. Washington, Rm. 253. FRA. 1083
5 S. Wabash, 13th floor. STAte 0151
NEIGHBORHOOD OFFICES.
841 E. 63d-st., 4th fl. PLAza 8360
9204 Commercial-av., 3d fl. SOU. Chi. 0103
11106 S. Michigan, 2d fl. COMmodore 3330
6255 S. Ashland, 2d fl. HEMlock 4510
2355 W. 63d-st., 2d fl. REPublic 4472
6856 S. Halsted-st., 2d fl. ENGlewood 5534
4554 Broadway, 2d fl. LONgbeach 7163
2800 Milwaukee-av., 3d fl. CAPitol 3440
4704 Irving Park, 2d fl. PENsacola 4570
3150 Lincoln-av., 2d fl. BUCkingham 1006
1737 Howard-st., 2d fl. ROGers Park 3320
Cicero, 6012 Cermak-rd., 2d fl. CICero 6400
Oak Park, 1140 Lake-st., 3d fl. EUClid 403
1 N. Pulaski [Crawford], 5th fl. KED. 0704

HOUSEHOLD FINANCE
CORPORATION.

CASH
LOANS
$10 TO $300
Borrow here quickly and privately. Loans made on furniture, autos, or just your plain note.
1 TO 20 MONTHS TO PAY.
Charges based on number of days you keep money. The faster you pay the less the cost. Before you borrow phone or stop in any office listed below for complete payment and cost figures.
COMMONWEALTH
LOAN CO.
3166 LINCOLN-AV., cor. ASHLAND at Belmont, Rm. 224—BITtersweet 3360
4803 LINCOLN-AV. cor. WESTERN at Lawrence, Rm 208 LONgbeach 3456
4013 MILWAUKEE-AV., cor. CICERO at Irving Park Rm. 307 AVEnue 0443
1791 HOWARD at CLARK, Room 214 ROGers Park 6754
6300 COTTAGE GROVE-AV. at 63D Room 305..........HYDe Park 6606
749 W. 63D-ST. at HALSTED, Room 200..........ENGlewood 1711
1 N. PULASKI [Crawford], at Madison, Room 415..........VAN Buren 5040
137 N. MARION-ST., at Lake, R. 204 Chgo. Ph. AUS. 2624. O. P. VIL. 6886
6428 W. CERMAK-RD., nr. Ridgeland Chgo. Ph. LAWndale 2882. BERwyn 671

GET THE MONEY
YOU WANT FROM
FAMILY LOAN
CORPORATION
Simplified Loan Method
Terms Adjusted to Suit.
Choice of Payment Plans.
Full Privacy Assured.
Employers Not Notified.
You receive the full amount of your loan without deduction. NO insurance. NO fines.
Prompt Service
LOOP.
202 S. State-st. cor. Adams, Century Bldg. Rm. 301. Telephone WABash 2994
LOGAN SQUARE.
3129 Logan-blvd., Logan Square, near Milwaukee. Tel. SPAulding 4109
NORTH SIDE.
2349 W. Devon-avenue, cor. N. Western, Devon Bldg., 206. Tel. BRIargate 4121
WEST SIDE.
4806 West Madison-st., near Cicero. Next to Walgreen. Tel. MANsfield 4211
SOUTH SIDE.
2105 E. 71st-street East of Bryn Mawr I. C. station, 2d floor. DORchester 2811
SOUTH CHICAGO.
9113 Commercial-avenue [opp. Goldblatt Bros.] Lincoln Bldg., R. 10. REGent 6220

Business Loans.

$300 TO $150,000
On the equipment of any business. No co-signers. Easy time payments.
F. BOLAND.
Oldest established in Chicago
9 W. Washington-st. Franklin 1966.

PHONE RANDOLPH 3240.
Will send representative to see you.
ACCOUNTS FINANCE CO., 33 S. CLARK.

Collateral Loans.

Jewelry Loans, $1 to $10,000
ILLINOIS STATE PAWNERS ASSN.
140 N. Dearborn, corner Randolph, 2d floor.

LOANS—Diamonds Jlry. Anything of Value. Levinson's Loan Bank, 739 N. Clark-st.

LOANS—Jewelry, clothing, furs, anything of value. North-Av. Loan, 641 North-avenue.

FINANCIAL SERVICE.

HEIRS—Quick cash for legacies and trusts. Probate Finance, 155 N. Clark. Cen. 2022.

HOME FURNISHINGS WANTED.

NORTH.........Longbeach 3381
SOUTH.........Fairfax 6180
WEST..........Merrimac 4026
Most $ $ $ for your furn., grand pianos, rugs. See Shamrock first. Call day, night.

CALL KEDZIE 1300.
Good cash prices for used furniture, rugs, sew. machines, grand or midget pianos, etc.

BRIARGATE 2200.
FINE FURN., PIANO, RUGS, ART OBJ., SILVER, LINENS, PAY YOUR PRICE.

INTER. DECORATOR pays best prices for fine furniture, rugs, grand pianos, silver, linens, bric-a-brac, antiques. Edg. 7580.

FOR disposal of fine furniture, objects of art, paintings, pianos, rugs call Sheridan Art Galleries, Inc., Lon. 7671.

SUNNYSIDE, 6000—NEED USED FURNITURE, oriental, domestic rugs, sewing machines at once. Will pay your price.

LONGBEACH 4711—Pay highest prices immediately for furniture, rugs. Prompt.

CRAWFORD, 2720—Pays highest prices for used furn. Call anywhere eves. Van. 3247.

ROCKWELL, 0901—We pay your price. Need furniture, rugs at once; eves. Roc. 8421

PARTY needs rugs, fine furniture, piano, paintings, silver, china. Longbeach 7459.

JUST started business—Best prices for furn., rugs, sewing machines. MID. 2818.

PARTY needs fine furn.; rugs, piano, linens, bric a brac, art objects. Bri. 9322.

ART gallery needs fine furniture, bric-a-brac, pianos, etc. Edgewater 1424.

DOGS, CATS, BIRDS, PETS.

DOGS.

Fox Terriers (Wire & Smooth Hair).

FINE litter toy Fox terrier pups, $3 and up. 1417 Clybourn, 2d apt.

Dogs Miscellaneous.

PUPPIES of all pop. breeds, $3-$5; mixed pups, $1. 834 Milwaukee-av. Open eves.

Aquariums and Supplies.

3 LARGE fish aquariums and 20 large goldfish. Humboldt 5690.

HORSES, HARNESS, AND WAGONS.

5 GAITED gelding, 16 hands, spirited, pleasure or show. See 7 p. m. daily. 138th-st., 4 blks. E. of Halsted. Int. 9733.

USED AUTOMOBILES FOR SALE.

STUDEBAKER'S "BEFORE DECORATING" S-A-L-E

WE'LL NEED THE ROOM
Painters and Decorators Coming in Soon
MUST CUT STOCK IN HALF
SO—
PRICES SLASHED

SEE THESE BARGAINS.

'36 CHEVROLET SEDAN	$125
'34 DODGE SEDAN	85
'34 CHEVROLET SEDAN	85
'36 PLYMOUTH SEDAN	125
'36 PACKARD SEDAN	225
'39 CHEVROLET SEDAN	445
'33 STUDEBAKER BROUGHAM	45
'33 PLYMOUTH SEDAN	55
'33 DODGE SEDAN	45
'32 AUBURN COUPE	35
'38 PONTIAC SEDAN, 4 door	445
'37 PLYMOUTH SEDAN	345
'35 TERRAPLANE 6 SEDAN	165
'36 DODGE SEDAN	195
'35 GRAHAM 6 SEDAN	145
'37 FORD COUPE	245
'36 CHRYSLER SEDAN	295
'36 FORD SEDAN	195
'36 NASH SEDAN	245
'35 BUICK SEDAN	225
'36 CHEVROLET COUPE	165
'37 TERRAPLANE SEDAN	295
'35 STUDEBAKER 6 SEDAN	175
'39 WILLYS SEDAN	365
'39 STUDEBAKER CHAMP. SEDAN	495
'39 STUDEBAKER PRES. SEDAN	675
'39 STUDEBAKER COMM. 6 COUPE	545
'36 GRAHAM SEDAN	245
'38 FORD SEDAN	345
'38 CHEVROLET COUPE	375
'37 NASH SEDAN	345
'40 STUDEBAKER CHAMP. COUPE	545
'39 STUDEBAKER COMM. 6 SEDAN	625
'39 STUDEBAKER PRES. 6 COUPE	645

5-DAY DRIVING TRIAL
goes with each car sold, regardless of price, under terms of the famous STUDEBAKER USED CAR PLEDGE.

STUDEBAKER
USED CAR DEPT. STORE.
26th and Michigan
CALumet 6492. Open Eves., Sunday.

BUICKS
BUICK '39 SEDAN
Special 4 door, radio, heater, defroster, clock, trunk, gray finish. Low mileage.
BUICK '39 SEDAN
Century 4 door, radio, heater, defroster, clock, trunk. Green. Perfect condition.
BUICK '39 COUPE
Special business coupe. Orig. black finish. Heater, defroster. Not a salesman's car.
Choice $625
West Side Buick
4666 WASHINGTON

BUICK 1940, $895
Convertible club coupe. De luxe 5 passenger, underseat heater, defrosters, air cond. unit, Royal Master tires. Orig. cost $1,602. Terms, trade. Open eves.
4635 Washington-blvd.

BUICK 1940, $845
Special de luxe 4 door 5 pass. touring sedan; built-in trunk, push-button radio, heater, air cond., blast horns, flex. steer. whl.; like brand new. We have it for $845. Your car down, bal. 2 years. Open eves.
3939WASHINGTON

Buick '37 "Special" Trk. Sed.
40 series, de l., clock, flex. whl.
Sale—$535
South Shore Buick, Inc.
7320 STONY ISLAND. MID. 6405.

BUICK '39, $625
5 passenger 4 door trunk sedan; like brand new. [illegible]
INDEPENDENT MOTORS, 2700 MADISON.

BUICK—1939—$595.
[illegible]
COOK COUNTY. 1340 W. 63d-st.

Buick 1940 Torpedo, $975.
[illegible]
3520 ARCHER-AV.

Buick '38 Spec. Sedan, $495.
[illegible]
Chevrolet, 24th and Michigan.

BUICK '33, $125
A door trunk sedan with heater.
FRANK LYNCH BUICK CO.
5330 IRVING PARK. MUL. 1800.

[illegible]

Cadillac '38 Sed., $675
[illegible]
HUDSON DEALER,
1350 N. PULASKI. AT GRAND.

CADILLAC 1938 .....$945
[illegible]

[illegible]

Cadillac '37 16 Cyl. 7 P. Sed.
[illegible]
Chevrolet, 24th and Michigan.

[illegible]

Chev. '38 Sed., $55 Down
[illegible]

CHEV. '38 DE L. SED. $335
[illegible]

Chev. '40 4 Pass. Coupe, $645
[illegible]
1243 W. 63D-ST.

[illegible]

GERWIG NELSON BUICK
offers a selection of Chicago's finest used cars just traded on the 1941 Buicks. Every car an outstanding value.

'40 Buick Spec. Sed.$825
Radio, heater, defroster, clock.
'39 Buick Spec. Sed.$645
Radio, heater, defroster, clock.
'39 Buick Spec. Cpe.$625
Opera seats, htr., defs., w. w. tires.
'38 Buick Spec. Sed.$535
Heater, clock, radio.
'37 Buick Rdm. Sed.$395
6 wheels, radio, heater, trunk.
'36 Dodge sedan...$245
Good tires; very clean.
'35 Dodge Sedan ..$165
Trunk, heater; very clean.
'35 Buick Spec. Sed.$195
Radio, heater, trunk, 6 wheels.
'35 Chev. Mstr. Sed.$175
Trunk, heater, new paint.
'35 Ford Tudor Sed.$125
Very clean throughout.
'38 Pack. "8" Sed..$485
Heater, radio, seat covers.
'36 Packard Sedan.$275
Heater, radio, trunk.

Every Car Carries Our Regular 50-50 Guarantee.
LOW DOWN PAYMENT.
2 YEARS TO PAY.

GERWIG-NELSON
8447 South Ashland-av.

CHEV. '39 4 DOOR, $475.
This beautiful ridge green, carefully driven trunk sedan has very little mileage. The tires, uphol., and motor are like new. Radio, heater, etc. Your car or $75 down, bal. $22 per mo.
MIDWAY CHEVROLET CO.
6522 COTTAGE GROVE-AV.

CHRYS. 1939, $595
De luxe 4 door 5 pass. tour. sedan. Overdrive, trunk, pushbutton rad., htr., defros., W. W. tires. A beauty. We have it for $595. Your car down, bal. 2 years. Open eves.
3939WASHINGTON

CHRYSLER—'37 Royal 6 sedan; trunk, radio, and heater. For your approval at $325. 2308-18 W. DIVISION. HUM. 6000.

CHRYSLER—'36 6 cyl. 4-dr. sedan; radio, heater, overdrive ...$265 CHAPPELL CHRYSLER, 6200 S. Western.

CHRYSLER—'36 Airflow sedan; radio, htr., etc. Mech. A-1. Good tires. Car above average. Ben T. Wright, Inc., 1101 N. Clark.

CORD 1936 SEDAN, $295.
Radio, heater, overdrive. Full equipment. Also '37 trunk model custom sedan.
2247 S. MICHIGAN.

De Soto '39 Sedan—$615
4 dr., gray finish; full de luxe equip.
PACKARD-CHICAGO,
24th and Michigan. Calumet 7413.

DE SOTO '39 COUPE, $525.
De l.; w. w's; radio, heater. Fully equipd.
3520 ARCHER-AV.

DE SOTO—'37 cpe.; comp. overhauled and reconditioned; perfect tires, radio, htr., overdrive; sacrifice $295. Stored at garage, 144 S. York-st. Phone Elmhurst 4448.

DE SOTO—'35 Airflow 4 dr. sed.; gd. tires; low mileage; priv.; will sacr. Hum. 5226.

DE SOTOS—1940 sedans; slightly used. DISCOUNT. 3145 LAWRENCE-AV.

'40—DODGE—'40
[illegible]
933 WASHINGTON-BL.

DODGE 1939, $495
[illegible]
3939WASHINGTON

Dodge '39 Coupe, $495
[illegible]
3210 JACKSON-BLVD.

Dodge 1938—$375
[illegible]
F-E-L-Z. 1132 DIVERSEY-BLVD.

DODGES—1939—$595
[illegible]
PACKARD-CHICAGO,
24th and Michigan. Calumet 7413.

DODGE DE LUXE '36 COUPE
BLACK $185 NICE
1019 Davis-st., Evanston. Rog. Pk. 2074.

DODGE DE L. '38 SEDAN
Heater $395 Polychromatic
1019 Davis-st., Evanston. Rog. Pk. 2074.

[illegible]

DODGE '37, $325.
[illegible]
3520 ARCHER-AV.

[illegible]

NO MONEY DOWN
IF YOU HAVE A JOB.
Small Down Payment
Low Finance Plan
1940 LICENSE FREE
ON ADVERTISED CARS.
7 DAY DRIVING TRIAL.

'39 Buick sed.	$595	'39 Dodge sedan.	$495
'39 Chev. sedan	485	'36 De Soto sed.	265
'36 Pontiac sed.	225	'34 Plym. PE sd.	85
'36 Chev. sedan	245	'38 Chev. sedan.	395
'40 Plym. sed.	595	'37 Plym. sedan.	295
'40 Dodge sed.	675	'37 Packard sed.	375
'35 Chev. sedan	165	'36 Dodge sedan.	265
'37 Chev. sedan	275	'37 Olds. sedan..	365
'37 Pontiac sed.	365	'39 Mercury sed.	575
'36 Packard sd.	285	'40 Ford sd..used.	625
'36 Plym. sedan	245	'38 Plym. sedan.	385
'36 Dodge cpe.	225	'36 Olds. sedan..	195
'39 Chrysler sd.	595	'35 Ford sedan..	125
'40 Buick cpe..	695	'37 Packard cpe.	365
'33 Buick sedan	60	'37 Dodge sedan.	325

Most cars have radios and heater.

GRAND AUTO
3940 GRAND
1 block east of Crawford, cor. Harding-av.
Spa. 3940. Open Eves.-Sun.

EMIL DENEMARK

'39 Buick—61 4 dr. tk. sed. Htr., rdo.	$675
'39 Buick—41 4 dr. tk. sed. Htr., rdo.	645
'38 Buick—41 4 dr. tk. sed. Htr., rdo.	545
'37 Buick—41 4 dr. tk. sed. Htr., rdo.	395
'37 Buick—46S Sport coupe. Htr., rdo.	395
'36 Buick—7 p. limo. Htr., 6 whls. bk.	345
'36 Cad.—Fltw. sed. 6 wh., htr., rdo.	325
'39 La Salle—4 dr. tk. sed. Htr., rdo.	845
'35 Olds.—2 dr. trunk sed. Htr., rdo.	175
'37 Plymouth—4 dr. tk. sed. Htr., rado.	375
'39 Pontiac— 4 dr. tk. sed. Htr. "6"	545
'34 Plymouth—4 dr. sed.	125

3910 OGDEN-AV.

DEALERS, ATTENTION!
100 USED CARS WHOLESALE.
Chevrolets, Plymouths, Dodges, Buicks, Fords, Olds; various other makes and models from 1931 to 1939; lowest prices.
MURPHY-DODGE DLR., 2650 N. CICERO.

FORDS—ALL MODELS
FINAL CLEARANCE.
J. A. LAVERY
A REAL GOOD FORD DEALER.
6127-6143-6529 COTTAGE GROVE-AV.

FORD BARGAINS
'39 FORD 85 de l. tudor; heater.......$545
'39 FORD 60 business coupe........ 485
'38 FORD 60 business coupe 385
'36 Ford tudor 225
HILL MOTORS-PACKARD,
640 MADISON-ST. OAK PARK.

FORD '37 SEDAN, $265.
Radio, heater, w. w. tires; large trunk compartment; spotless gunmetal gray finish; best mechanical cond.; priced for September clearance at $265; 70 other quality Fords; all models likewise reduced.
MONTGOMERY FORD at 2300 MADISON.

FORD '39, $425
Coupe Model 85; radio, heater.
Will pass for brand new.
INDEPENDENT MOTORS, 2700 MADISON.

'39 FORD, $345
Coupe that will not remain in stock long at our bargain price; A1 shape all around.
STUDEBAKER BRANCH,
1836 RIDGE, EVANSTON.

FORDS— SEE STALLWORTH.
'39 FORD "60" TUDOR; very clean. $125 DOWN.
7400 STONY ISLAND. HYD. PK. 2500.

FORD, 1937 SEDAN, $215.
Tudor, good tires, motor and upholstery.
— — McFARLAND-KEENAN BUICK — —
— — — — 1243 W. 63D-ST. — — — —

FORD—
WANT A FORD?
C. ZEPP.
BIG SELECTION IN ALL MAKES.
2950 LAWRENCE. JUNIPER 8310.

FORD, 1937 SEDAN, $215.
Tudor, good tires, motor and upholstery.
McFARLAND-KEENAN BUICK.
1243 W. 63D-ST.

FORDS—1934 TO 1939.
The best cars in Chicago, priced right.
HARBOR MOTOR CO.
7733 Cottage Grove, 79th and Vernon.

FORD—'36 de luxe 4 door; overdrive; radio, htr., etc. Car above average. Good tires. Bargain. Ben T. Wright, Inc., 1101 N. Clark.

FORD—'37 2 DOOR SEDAN; radio. Specially priced for immediate sale at $237. LANAHAN, INC., 2522 and 2542 Michigan.

1937 GRAHAM SUPERCHARGED.
4 door trunk sedan. Radio, heater....$345.
BROUGH MOTOR, 7430 STONY ISLAND.

HUDSON—Brand New
1940 SEDAN.
$450 DISCOUNT
1940 6 SEDAN. A BEAUTY. $625.
DIRECT FACTORY DEALER.
940 N. CLARK-ST.

HUPP '34 SEDAN, $145.
4 dr. sed.; equipped with radio, htr.
MAYER MOTOR SALES,
2235 S. MICHIGAN.

'40-LA SALLE-'40
Model 52 de luxe equipt, used 4 door sedan; radio, white wall tires. Exceptionally low mileage.
TREMENDOUS SAVINGS.
Lincoln Park Buick
750 Diversey
COR. HALSTED. OPEN EVES. AND SUN.

LA SALLE—'39 4 dr. tr. sed.; heater, defroster, radio; perf. cond.; very clean; bargain; will sacr.; priv. party. White. 7405.

LA SALLE—Choice of 10 '37 to '40 used. Don't miss this sensational sale. Cadillac, 652 Madison, Oak Pk. Aus. 6074

LINCOLN-ZEPHYR '39..$695
4 dr. de luxe sedan; radio, htr., w. w.'s, low mil. Like new. Pr. pty. Tms. Win.3113.

LINCOLN-ZEPHYR—'36; radio, heater. A beauty. $265. Kelly-Hudson, 940 N. Clark.

MERCURY—'39 4 dr. de luxe sed. Will pass for new. Sac. 2240 S. Michigan.

NASH 1939, $495
6 CYL. COUPE. FULLY EQUIPPED.
'38 Nash 6 4-door sed....$395
'38 Nash Laf. 6 coach....$345
$50 DOWN. OPEN EVES.
Bird-Sykes—Est. 37 Years.
2215 MICHIGAN

NASH 1940, $695
De luxe 4 door 5 passenger tour. sedan. Used; trunk; push button radio; weather-eye airconditioner; blast horns. Will pass for brand new. We have it for $695. Your car down, balance 2 yrs. Open eves.
3939WASHINGTON

NASH LAFAYETTE—'37 4 dr. sedan; A1 cond.; radio and heater; $300. Laf. 4441.

NASH—'34 Laf. 5 pass. sedan; clean; $85 $5 down. Kelly-Hudson, 940 N. Clark.

NASH-LAF.—'37 4 dr. trk. sed. ....$295 DODGE DEALER. 5719 BROADWAY.

NASH-LAF.—'37 trk. sedan ....$295 NASH SALES, INC., 2251 S. Michigan.

OLDS 1940, $675
Model 70 5 pass. de luxe touring sedan; used little; built-in trunk, radio, heater, defrosters, blast horns, flexible steering wheel. A beauty. We have it for $675. Your car down, bal. 2 years. Open eves.
3939WASHINGTON

Olds '40 Torpedo, $795
Used 4 dr. sed.; white wall tires. All original finish. Comp. equip. Cost new, $1,350.
2317 MICHIGAN

OLDS. '35 6 CYL.
2 dr. trunk sedan; good condition $195
EVANSTON CARS HAVE BETTER CARE.
Chev. Dlr., 1212 Chicago-av., Evanston.

OLDS.—Latest '36 coupe; 4 passenger; 6 cyl. A beauty. Only $195. Call at 1647 S. PULASKI. CRAWFORD 1647.

OLDS.—'39 coupe, perfect condition; must sacrifice $495. Victory 4948.

OLDS.—'38 4 dr. trk. sed.; rad., htr. Sacr. MIDWEST AUTO. 2240 S. MICHIGAN.

OLDS.—'39 de luxe sed. Like new. $185 dn. OLDS. DEALER. 661 N. DEARBORN.

PACKARD—'39 120 4 dr. sedan; radio, heater. O'Rourke, 2243 S. Michigan.

PACKARD—1937 120 SEDAN..............$345 OAK PARK BUICK, 715 MADISON.

LEASE EXPIRES
—MUST MOVE—

'39 CHEV. 2 door sedan	$445
'38 CHEV. de luxe coupe; tutone pt.	395
'37 CHEV. de luxe twn. sed.; tutone pt.	365
'38 CHRYSLER sed.; overd., rad., htr.	495
'37 CHRYSLER airfl. sd.; overd., R., H.	425
'37 CHRYSLER Royal sd.; ovd., R., H.	385
'36 CHRYSLER Royal sd.; ovd., R., H.	285
'38 DE SOTO sed.; radio, heater	465
'37 DE SOTO sedan; Dealer	345
'37 DODGE sedan; radio, heater	395
'38 FORDS, sedans	385
36 FORDS, sedans	195
'37 GRAHAM 6 sd.; superchg., R., H.	375
'38 OLDSMOBILE sedan; R., H.	495
'39 PLYMOUTH sed.; radio, heater	495
'38 PLYMOUTH sed.; radio, heater	395
'37 PLYMOUTH sedan; special	295
'38 PONTIAC sedan; radio, heater	445
'37 PACKARD 6 sed.; radio, heater	395
'37 STUDE. 6 sed.; side mts., R., H.	365
'35 STUDE. sedan; perfect	195

85 Others to Choose From.
6050 COTTAGE GROVE

BARGAIN SPOT
Name Your Own Down Payment; 2 Years to Pay.
'39 BUICK special; s. mts., rad., htr..$695
'39 FORD "85" de luxe fordor; heater 475
'36 TERRAPLANE 5 pass. del.; ht. tk. 185
'37 PONTIAC 4 dr. de luxe, heater.... 345
'37 NASH-LAF. 4 dr. sed.; overdrive.. 345
'39 PLYM. 5 pass. de l.; full equip.. 475
'38 Ford; r., h. $350 | '38 Ford coupe .. 295
'38 Chev. 5 ps. 365 | '36 Plym. 5 pass. 225
'37 Dodge 4 dr. 350 | '36 Dodge 4 dr.. 265
'35 Ford 5 ps.. 95 | '33 Ford 5 pass.. 50
100 OTHER BETTER BARGAINS.
OPEN EVES. AND SUN. KEYSTONE 2929.
3838 N. WESTERN

BROADWAY BUICK

'39 BUICK "48" trunk sedan	$625
'38 BUICK "41" 4 dr. trunk sedan..	525
'37 BUICK "61" 4 dr. trunk sedan..	395
'38 CHRYSLER 4 dr. trunk sedan...	445
'39 PLYMOUTH de l. 4 dr. trk. sed.	495
'38 OLDS. "6" de luxe coupe	375
'37 PONTIAC "6" 4 dr. trunk sedan..	375
'37 DODGE 4 door trunk sedan	325

5701 BROADWAY

PACKARD '40, $845
De luxe 120 4 door 6 pass. sedan; built-in trunk, push button radio, heater, overdrive, special trim. Will absolutely pass for new. Used. Terms, trade. Open eves.
4635 Washington-blvd.

'36 PACKARD, $225
Model 120 4 door with smart green finish; has trunk, heater; okay condition.
STUDEBAKER BRANCH,
1836 RIDGE, EVANSTON.

PACKARD—'37 sed.; 6 cyl.; built-in trunk; all extras, htr., etc. For immed. sale, $295. Tms. $75 cash will handle. Bal. $15 per mo. 1647 S. PULASKI. CRAWFORD 1647.

PACKARD—'38 120 4 door sedan, $475. Radio and heater. SOUTH CHICAGO BUICK CO., 8600 COMMERCIAL [3000 East].

Pierce-Arrow '36 Sed., $395
Custom built from bumper to bumper. 8 cyl., 4 d. trk., 6 w., radio, htr. Like new.
2247 S. MICHIGAN.

PLYM. 1940, $645
De luxe 5 pass. touring sedan; used little; built-in trunk, radio, heater, defrosters, blast horns, flexible steering wheel. Will pass for brand new. We have it for $645. Your car down, bal. 2 years. Open eves.
3939WASHINGTON

PLYMOUTH '40 SEDAN
Used very little; de luxe Hollywood body; fully equipped..............$645
Also '39 de luxe sedan and sport coupe; like brand new; only.........$475
Terms, trade to suit. Always open.
8106 S. HALSTED

Plym. '39 De L. Trk. Sedan.
Radio, heater, seat covers, built-in trunk.
Sale—$465
SOUTH SHORE BUICK, INC.
7320 STONY ISLAND. MID. 6405.

Plymouth Sed., '39, $485
Built-in trunk, radio, heater, mohair upholstery, dual equipped. Your car or $50 down. This car offered by Chicago's most Reliable Auth. Plymouth-De Soto Dealer.
Burke, 6445 S. Western

Plym. '39 4 Dr. Sd., $585
Black finish; full de luxe equip.
PACKARD-CHICAGO,
24th and Michigan. Calumet 7413.

PLYMOUTH '37 DE LUXE TRUNK SED. Beautiful 4 door equipt. with radio, heater, etc. Car is really like new. Only $350. Don't fail to see this car today.
F-E-L-Z. 1132 DIVERSEY-BLVD.

PLYMOUTH—'33 sed., 4 dr...........$ 75
Plymouth '36 sed., de l., trk., htr.... 215
Plymouth '38 sed., trunk............. 395
Capitol Plym. Dlr., 8031 S. Halsted.

PLYMOUTH—'36 station wagon. Good tires, side mts., htr. Exc. cond. $335
GLENN E. HOLMES, INC.
30 W. LAKE. FREE PARKING.

PLYMOUTH—'38 TOURING SEDAN. Priced for quick sale at $437. LANAHAN, INC., 2522 and 2542 Michigan.

PLYMOUTH—'36 coupe................$195
PLYMOUTH—'33 conv. cpe., new top..$95
1624 MILWAUKEE.

PLYMOUTH—'39 5 passenger trunk sedan; radio, heater; like new ....$489 Only $89 down, $15 semi-mo. Plym. Dlr., 2524 Milwaukee.

PLYMOUTH—'36 sed.; 4 door; exc. cond.; radio, htr., built-in trunk, etc. Only $245. 1647 S. PULASKI. CRAWFORD 1647.

PLYMOUTH—'39 5 pass. sedan; heater. One in a million. $465. Fine-Thomas, 4140 Irving Park.

PLYMOUTH—'40 2 dr. sed. Priv. party. $560. Murphy, Swift-rd., Lombard, Ill. Ph. 352.

PLYM.—'37 sed.; exc. fin.; mech O. K. $295 McMANUS, 6640 and 6710 S. Western.

PLYMOUTH—1940 4 door sedan; radio; like new. Palisade 9547.

PLYMOUTH—'34 convertible coupe; radio, heater, private. Hemlock 3865.

PLYMOUTH—'37 5 pass. sedan; radio, htr. A dandy. $265. Fine-Thomas, 4140 Irving Pk.

PLYMOUTH—1937 4-dr. sedan; radio, heater; repossessed; sell unpaid bal. White. 8000.

PLYMOUTH—'39 4-d. de l. sd.; htr.; like new; pri.; best offer. Apt. 709, Mich. 5400.

PLYM.—1936 4 dr. sedan; nice cond....$240 Sunnyside Auto, 4511 Lincoln-avenue.

PLYM.—'38 4 dr. sedan; cut to ....$429 KROLL DODGE. 7120 S. HALSTED.

P-O-N-T-I-A-C-S.
BRAND NEW 1940'S.
MOST MODELS BIG DISCOUNT.

1940 PONTIAC SEDAN, TORPEDO...	$795
1939 PONTIAC SEDAN, TRUNK......	545
1937 PONTIAC SEDAN, TRUNK......	295
1936 PONTIAC SEDAN, TRUNK......	195
1935 PONTIAC SEDAN, TRUNK......	125
1934 PONTIAC SEDAN, TRUNK......	95

FITZPATRICK'S AUTH. PONTIAC.
7727 S. ASHLAND.

PONT. 1937, $345
De l. 5 pass. 6 cyl. touring sedan; built-in trunk, radio, heater, defrosters, clock, blast horns; perfect. We have it for $345. Your car down, bal. 2 years. Open eves.
3939WASHINGTON

'36 PONTIAC, $245
Touring Sedan with radio, heater, roomy trunk; excellent condition thruout.
STUDEBAKER LOT,
4656 MADISON.

PONTIAC '33, $95
A 5 passenger sedan.
FRANK LYNCH BUICK CO.,
5330 IRVING PARK. MUL. 1800.

PONTIAC '38, $395
Bus. coupe. See this if you want a dandy.
OLDS, 7800 Stony Island.

PONTIAC '37 COUPE, $335.
6 cyl., heater, w. w. tires; perfect cond.
SNOW BROS.
1027 SOUTH-BOULEVARD, OAK PARK.

PONT.—'39 6-cyl. de l. sed.; radio, htr., black fine, w. w. tires; looks, runs lk. new; barg. BENNETT PONTIAC, 1139 N. CLARK.

PONTIAC—'40 2 dr trk. sed. ....$725 McFarland Keenan, S. E. Cor. 76th-Halsted.

PONTIAC—'37 4 dr. trk.; radio, htr. Sacr. MIDWEST AUTO. 2240 S. MICHIGAN.

PONTIAC—1940s; brand new. Big disc. BENNETT PONTIAC, 1117 N. CLARK.

PONTIAC—'36 4-dr. trg. sed.; rad., htr.; $245. BENNETT PONTIAC, 1139 N. CLARK.

'35 REO ROYAL 4 DR. SED.. $195.
Self-shifting gears.
Beautiful Brewster green color.
W. S. W. tires. A1 condition.
Lots of comfortable miles left.
RAY TENNES, 2451 N. SACRAMENTO.
2437 MILWAUKEE-AV.

NO MONEY DOWN
IF YOU HAVE A STEADY JOB.
SMALL DOWN PAYMENT
OR YOUR CAR, CASH OR TRADE.
State-City License Free.
Davies Corp.—Auto Loans.
SMALL LOAN INTEREST RATE ONLY.
NO INS. TO BUY. E-Z PAYM'T PLAN.
'39 La Salle sedan; perfect cond.......$725
'39 Plym. coupe, radio, heater.......... 435
'37 Dodge conv. cpe.; radio, heater 360
'35 Olds. conv. cpe.; a honey.......... 235
'34 Pontiac conv. cpe.; perfect........ 175
'39 Dodge cpe..$475 | '39 Plym. sed.... 445
'39 Ford sed... 435 | '37 Buick sed.... 395
'38 Buick sed... 495 | '37 Stude. sed.... 345
'37 Olds. sed.... 345 | '37 Pont. sed.... 345
'37 Pack. sed.. 325 | '36 Pack. sed.... 260
'36 Chrysler Airflow sedan; perfect.... 260
'36 Dodge sed..$250 | '35 Dodge cpe.... 185
'36 Pont. cpe.. 195 | '35 Buick sed.... 175
'36 Ford sed.. 195 | '35 Dodge sed.... 165
'35 Plym. sed.. 175 | '35 Ford sed.... 125
'34 Olds. sed.. 145 | '32 Plym. sed.... 95
'33 Dodge sed.. 125 | '31 Chev. sed.... 55
3 BLDGS. FULL OF CARS...$50 TO $550.
MOST EVERY MAKE—SEDANS, COUPES.
CONVERTIBLES '33-'39—7 day driv. trial.
2209 S. MICHIGAN
OPEN EVES.-SUNDAY. VICTORY 9842.

LAWDER BROS.
(Established 1890.)
'40 MERCURY 4 door sedans. Demos. Radio, heater, w. w. tires.
'39 FORDS Fordors $550
'36 FORDS Tudors 225
'39 CHEVROLETS 4 door Sedans, Master De Luxe 495
'34 FORD Tudors 45
'32 HUPMOBILE Sedan 35
'35 FORD Tudor 135
'38 FORD de luxe tudors and fordors.. 425
'37 DODGE Coupe 375
'36 PONTIAC 6 4 door tour. sed....... 265
'36 PLYM. De luxe 2 dr. Sed.......... 245
6900 VINCENNES
1 BLOCK WEST OF STATE-ST.
Open Eves. and Sunday.

Western Devon Buick
'38 De Soto 4 dr. sed......$445
'37 Buick 4 dr. sed.......... 395
'37 Chrysler 4 dr. sed...... 375
'37 Packard 4 dr. sed...... 395
ALL HAVE RADIOS AND HEATERS.
6100 N. Western

FORD—'36 tudor.$145 | Dodge '36 sed...$195
Dodge '37 sed. 275 | Pontiac '33 sed. 45
Ford '36 sed.. 165 | Ford '31 con. cp. 35
$5 DOWN. LICENSE FREE.
CITY AUTO. 1718 S. STATE.

STUDE. 1940, $675
Commander 5 pass. touring sedan; trunk, radio heater, defrosters; beautiful finish; will pass for new. We have it for $675. Your car down, bal. 2 years. Open eves.
3939WASHINGTON

STUDEBAKER BARGAINS.
Here are two nice buys for the shrewd bargain hunter: 1927 STUDE. DICTATOR 6 SEDAN—a 2 dr. in smart blue; also a 1936 STUDE. DICTATOR 6 SEDAN, in gleaming black. Both priced to sell quick. STUDEBAKER BRANCH, 3822 LAWRENCE

STUDEBAKER CHAMPION—'40 2 dr.; heater, defroster, and radio. Many extras. Like new $650. See car 3-9 p.m. 2117 Waveland

STUDE.—'38 4 door sedan; like new; $135 down. OLDS. DEALER, 661 N. Dearborn.

TERRAPLANE—1936 SEDAN, 2 dr., model that's ideal for family use. Absolutely okay in every particular. Reduced to $165. STUDEBAKER LOT, 4656 MADISON.

TERRAPLANE—'36 5 pass. sedan, $165; $5 down. Kelly-Hudson, 940 N. Clark.

WILLYS—3 1940 de l. 4 dr. seds. demos. $550 up. Willys Dealer, 6143 S. Ashland.

WILLYS—'40 dem. de luxe sed.; low mi.; large disc. Trade and tms. 3114 Broadway.

WILLYS—'40 used de luxe 4 dr. sed.; radio, heater; $530. 5212 Cornell, Apt.207, aft. 3.

AUTOMOBILES WANTED.

CASH FOR YOUR CAR
We pay your notes or mortgage, give you cash or another car for your equity.
Col. 2298 4647 Madison

THE BIG LOT
pays top dollar for any make, any model. Phone right now. Our buyer will come out and give you all cash. Open nights.
KEDZIE USED CARS,
6144 S. KEDZIE. GROVEHILL 0180.

HIGH CASH PRICES.
Bring car and title; take home cash.
ALSO 7 PASSENGER.
2246 S. MICHIGAN.
OPEN EVES. TILL 10. CAL. 4437.

WANT good car from private party. Will pay highest cash price. 3939 N. WESTERN-AV. JUNIPER 4682.

NEED CASH? ? ?
FOR A HIGH PRICE—CALL US!
South Shore 7021. 7711 Stony Island.

WRECKED, used, or junk Packard, Cadillac and Lincolns; any models. Martin Auto Parts Co., 2028 Southport.

MOST CASH FOR YOUR CAR.
Can't come in? Call us! We'll come out.
REGENT 0616. 7601 STONY ISLAND.

SPOT CASH FOR YOUR CAR.
Bring title—take home cash.
2810 W. MADISON-ST.

PAY ALL CASH TO PRIVATE PARTY
Any make car; also pay off notes.
5928 N. WESTERN. LONGBEACH 1223.

WANTED—Chevrolet sedan, '36 or later, from priv. party, cash. Prospect 9562.

SEE others first! But we pay highest cash prices. 7717 S. Halsted. Rad. 5858.

PAY CASH—3717 N. Western, Jun. 2350, for clean, late, light car from private party.

IF YOU DON'T NEED YOUR CAR, WE DO. CALL US. 7416 S. HALSTED. RAD. 3460.

OAK PARK DEALER PAYS MORE.
200 Madison-st., Oak Park. Euclid 267.

SEE US BEFORE YOU SELL.
Immediate cash 6050 N WESTERN.

CASH for '30-'31 Ford; or later light car. 4329 ADDISON. PALISADE 2777.

HIGH CASH PRICES FOR WRECKED, JUNKED CARS, TRUCKS. ARM. 3500.

AUTO REPAIRING, ACCESSORIES.

DRIVE A 1940 PLYMOUTH
FREE WHILE YOUR CAR IS BEING REPAIRED.
TAKE 24 MOS. TO PAY.
Full Guaran. Nothing Down.
ALL MAKES AUTOS—NO FINANCE CO.
Factory Authorized De Soto-Plymouth.
DAWES, 2309-15 S. MICH.
All phones. Victory 0909. Call any time.

1 YEAR GUARANTEE.
10 TO 30 MONTHS TO PAY.
NO MONEY DOWN. NO FINANCE CO.
NO CARRYING CHARGE
IF PAID WITHIN 90 DAYS.
UNITED MOTORS SERVICE.
BELL AUTO REPAIR,
2452 S. MICHIGAN-AV. CAL. 7022.

REPAIRS and 1940 license, 24 mos. to pay. FREE TOW. NO MONEY DN., 1 yr. guar., 20 yrs.' exp. Op. eves. Sun. Lakeview 1907
1928 IRVING PARK

40 LIC. repairs on budget plan; no money dn.; 20 mos to pay. Eddie Earl Sales Serv. WE NEVER CLOSE.
2536 INDIANA-AV. VICTORY 4362

AUTO AND HOUSE TRAILERS.

For Sale.
COMMERCIAL SHELL—18 ft. $225
AIRFLOW—'39, 17 ft., brakes, Masonite 345
WELLS 24 ft. Masonite, brakes 595
Terms. Op. eves. Sun. 2441 S. Michigan.

1937 HOUSE trailer, 24 ft., tandem wheels, mah. int., just like new. Will take late mod. car in trade. Rav. 6729 or Edg. 6888.

NEW 1940s, $350 up. Easy dn. paym., bal. like rent. Used bargs. We finance sales. We rent 'em. 7424 Stony Isl. Dor. 5000.

HAYES-ELCAR—$475; small down; E-Z payments. Hawkins Trailer Camp, 107th and Indianapolis-blvd. Rt. 112-20-41. Roby, Ind.

15 FT. hunt. or camp, has everything; make offer; after 5 p. m. 5653 Kenmore-av.

ATTRAC factory prices, custom built; reas. Lighthouse, 3737 N. Clark. Trade. E-Z tms.

SAVE $$—Universal—All models and prices. Wright-Keim, 9321 Cottage Gr. Rad. 0212.

19 FT. de l., new, $495; others, all sizes E-Z tms. Ply. Trailer Dlr., 7640 Stony. Reg. 8500.

AUTOS, TRUCKS TO RENT.

NEW CHEVROLET passenger car—Chevrolet G. M. C. panel or stake trucks, ½ to 2 tons; rent without driver by day week year; low rates. DELaware 7272.

TO lease—New current model automobiles. Insurance and licenses furnished. Rates as low as $30 per mo. plus 1 cent per mi. Continental, 7134 Stony Island. Fai. 4564.

HAUL wanted by Union driver with 1½ T truck 12 ft. stake body fully ins. No reas. offer refused. Address A 131, Tribune.

RENT A TRUCK by hour, day, week year; ½ to 2 ton panel stake bodies; without driver; low rates. Harrison 4806

HAULING wanted by driver with 1½ stake or ¾ panel, fully insured. Brun. 3395.

AUTO SERVICE, GASOLINE, OILS.

GENUINE ETHYL GAS, 15¾c GAL.; 72 OCT LEADED REG. 14c GAL. TAXES PAID. FELDMAN SERV. STATION. HAR. 3500.

MOTOR TRUCKS.

For Sale.
GLENN E. HOLMES
Safety Tested FORDS.
'39 "85" low stake, 112", low mi...$445
'37 ½ ton low stake................... 295
'37 ½ ton panel, perfect condition.... 275
'36 ½ ton boulevard delivery........... 195
'38 Chev. ¾ ton panel, perfect, $125 dn.
'33 Chev. ½ ton sed. del.............. 75
'33 Ford high stake.................... 75
FORD DEALER
ALL TRUCKS INSIDE. FREE PARKING.
30 W. Lake. Op. Eves., Sun.

TRUCK BUYERS
ATTENTION!
We have 8 FORD and CHEV. 131" w. b., 1½ ton panels; dual wheels, safety tested; sizes of bodies 108x56½x57".
These trucks are in A-1 condition and we have a sale on same for 7 days at $295 each.
SEE THESE BEFORE YOU BUY.
LITSINGER'S,
925 W. JACKSON. HAY. 6565.
21 Yrs. Auth. Ford-Merc.-Lin.-Zeph. Dlr.

"Ruby Has the Trucks"
$50 TO $125 REDUCTIONS
On our entire stock of 110 trucks, which includes all body styles, wheelbases, and weights. See us before you buy!
RUBY CHEVROLET, INC.,
1147 Jackson-blvd.
MON. 8787. OPEN EVES. AND SUN.

"Ruby Has the Trucks"
'37 Chevrolet Sed. Delivery.
Thoroly reconditioned. Excellent tires. The cleanest unit of this type in Chicago.
$50 DOWN.
150 OTHER BARGAINS.
RUBY CHEVROLET, INC.
7158 STONY ISLAND. FAIR. 9600.

Chicago's Truck Center
CHEVS., FORDS, INTLS., DODGES.
State insptd.; lowest prices; terms.
DUMPS—CHGO. STAKE-PICKUPS-PANELS
TYPICAL VALUES.
'36 International ½ ton panel..........$195
'36 Dodge ½ ton panel.................$195
CLARK-MAPLE Chevrolet,
Clybourn-av. at Division-st. Mich. 9301.

Better Trucks—So. West
$65 TO $625.
59 to pick from—all makes, body styles.
See us for a deal deal.
TERMS, TRADE.
Southwest Chev., Inc.
9220 S. ASHLAND. CED. 3500.

DODGE 1940
½ ton panel trucks
USED 23 DAYS.
25 to choose from at less than cost.
VERY LOW MILEAGE. LIKE NEW.
TRUCK DIVISION, 4636 W. Madison.

1939 G. M. C. 1 Ton Panel
A repossession. Completely reconditioned. Looks and runs like new..............$550
ALSO MANY OTHER BARGAINS.
4534 W. Madison. Est. 3300.

DODGE—1938 ½-ton panel..............$325
FORD—1937 ½-ton panel................ 225
CHEVROLET—1935 ½-ton panel 125
DODGE DEALER, 5719 BROADWAY.

1939 Diamond T Tractor.
Model 406; 2 speed axle, 34x7 duals, complete tractor equipment. Like new....$695
ALSO MANY OTHER BARGAINS.
4534 W. Madison. Est. 3300.

CHEV. 157 STAKE, $245.
Finest Chicago stake body, dual heavy duty tires. Helper springs; comp. recond. and refin.; far underpriced at..........$245
MONTGOMERY FORD, 2300 MADISON.

DODGE—Latest '36, 1 ton panel; like new; sacrifice for only $295; terms, trade.
933 WASHINGTON-BLVD.

1940 DODGE tractor, used 1 mo., all safety eqpd.; reliable, long term working contract; owner cannot handle work; unusual buy. Address Y Y 130, Tribune.

FORD—'35 BLVD. DELIVERY.............$125
BEAUTY—USEFULNESS—ECONOMY.
AN UNBEATABLE PRICE.
COOK COUNTY. 1340 W. 63d.

PLYMOUTH — ½-T. EXPRESS PICKUP. LAST '37. NEEDS SLIGHT METAL WORK. $135. 3524 SOUTHPORT.

INTERNATIONAL—1,200 gallon tank, complete with hose, reel, and meter. KELLER, 3315 Archer. Vir. 0770.

'35 FORD—157 inch Chicago stake....$225
Fords, Chevs., stakes, panels.
Nelsen-Hirschberg Ford, 5133 Irving Park.

CHEV.—'38 1½ ton; long wheelbase; high stake panel body; exc. cond..........$420 Superior Motors, 6943-6948 S. Halsted.

INTER. '38 PANEL—An unusual buy at our low price of $365. M. J. LANAHAN, INC., 2556 S. Wabash.

STEWART tractor—1938 sleeper cab; 9.75x20 tires. Virginia 0210. AUTOCAR TRUCKS, 1716 W. PERSHING.

1939 REO—2-3 ton; priced to sell! 20 others; all makes and models. Reo Truck Co., 23d and Wabash.

RESP. man—Able buy truck, local hauling. Steady work. Address L E 204, Tribune.

100 TRUCKS—Stakes, panels, dumps, '30-'38. $50 up. 3148 Ogden-av. Rockwell 0576.

FORD—'35 ½ TON PANEL...............$135
FORD DEALER. 4922 BROADWAY.

Truck Trailers.

HAVE openings for men who are able to buy trailer-tractor to haul for large co. with nation wide hookup; 2 year lease agreement; take car part paymt. E-Z trms. 2429 Wabash, Vic. 5954. Op. eves., Sun.

STOCK CLEARANCE SALE.
26' Open Top..$850 | 22' Platform ...$750
16' Reefer ....$250 | 22' Van $850
Fruehauf Trailer, 2553 Archer. Cal. 7980.

MAN to buy tractor to pull company trailer. Steady work; short haul. 2715 S. Wells.

CHEVROLET 1939 tractor and G M C trailer; sacrifice. 4636 W. Madison-street.

Wanted.

WANTED—Men with sleeper cab tractor and trailers for long distance hauling. Also men with tractors only to pull company trailers. This is not a selling proposition, as we have no equipment to sell. Write or inquire at Monark Motor Freight, 2299 S. Lumber-street, for details.

WANTED—Tractors and trailers for steady freight haul in Ill., Ind., Ohio, and Mich. McClosky & Shaffer, 1310 McKinley-st., Chicago Heights, Ill.

AUTOMOBILE LOANS.

CASH IN TEN MINUTES
ON YOUR AUTO OR TRUCK.
20 MONTHS TO PAY.
Deal Direct with Owners.
Private Consultation Rooms.
WINTER-HIRSCH
25 Years Same Location.
1842 S. MICHIGAN
CALUMET 4290.
WEST SIDE OFFICE.
4719 W. MADISON-ST.
AUSTIN 1243.
NORTH SIDE OFFICE.
6302 N. WESTERN
ROGERS PARK 6695.
UNDER STATE SUPERVISION.
PLENTY OF FREE PARKING SPACE.

MOTORCYCLES AND BICYCLES.

WAREHOUSE disposal of repossessed and trade-in bicycles, $3.95 and up. Open eves. and Sunday till 1 p. m. 1339 S. Cicero.

BARG.—New, used bicycles; easy terms. 3447 Lawrence-av. Jun 2078. Op. eves. to 9, Sun. 5

HARLEY—'37; fully equip., good cond., priv. 195 N. York-st. Elmhurst. Ph. 3092.

'37 HARLEY 80—Buddy seat and saddle back; $150. Ced. 8508 bet. 5:30-6:30.

AUTO TIRES.

NEW U. S. ROYAL SECONDS—Save to 50% SERLIN TIRE CO. 1400 S. Michigan-av.

BUILDING MATERIALS.

Bricks.

750,000 used common brick; also used pressed brick, used fire brick. Also 40,000 paving brick, size 8x3¼x4. Delivered by rail or truck. Also suburb delivery. Canal 8283.

Heating and Plumbing Supplies.

FREEMAN stoker—3 yrs. old; condition good; $110 cash. Englewood 1928.

Iron and Steel.

STEEL FOR THE HOME BUILDER.
Beams, Lintels, Basement Columns.
Steel sash, new and used, at big savings.
Free estimates on complete jobs.
CLONICK STEEL COMPANY
2375 S. Archer-av. Victory 1475.

Weather Stripping and Insulation.

CONDITION your home with granulated cork insulation; defy heat, cold and moisture; obtainable in easy pouring bags at very reasonable cost. ERMAN HOWELL SALES CO., 300 W. 87th-st. Vincennes 7050.

ESTIMATES free. Factory guarantee. Nu-Type Co., 3748 N. Cicero. Kil. 0114.

GARAGES—FOR SALE AND TO RENT.

TO RENT—Fully equipped 70 car garage; ex. loc.; north; reas. Call Long. 7328.

BUSINESS OPPORTUNITIES.

Businesses for Sale.

ADV. spec. premiums, etc.—Est. 25 yrs. Fine franchises; unlimited income. Loc. Large city in nearby state. Reason for selling wish to retire. Address B Y 8, Tribune.

BAKERY and luncheonette; with door to door truck route in suburb just south of Chicago. Sell reas. with all equipment. Address L O 279, Tribune.

BAKERY—Fully equipped; refrigerator case; estab. bus. Very busy shopping district. ADDRESS L N 461, TRIBUNE.

BAKERY branch—No competition; liv. qtrs. Good loc. for sm. shop. 4455 Belmont-av.

BARBER SHOP—Modern; fully equipped; 2 chairs; living quarters in rear; 17 yrs. established business. 761 W. 71st. Tri. 6728.

BARBER shop—2 chairs, est. trade, $15 rent, stm., h. w. or sell fixt. sep. 2016 Lemoyne.

BARBER SHOP—Good location; sell reas. 6307 So. Central-avenue.

BARBER and Beauty Shop—Also fixtures; new, used. PAIDAR CO., 1120 N. Wells-st.

BEAUTY SHOP—Modern equipment, near north side, 10 yrs. same location. Rent $40. Living quarters. Michigan 9772.

BEAUTY shop for sale—Supplies, equipment; cash, easy terms. Catalog free. GIBBS & CO., 21 S. WABASH-AVENUE.

BEAUTY shop—Wond. opport.; low rent; mod. equip. 944 Montrose. Rav. 5887.

BEAUTY shop—Very busy loc.; long est.; suit. liv. qtrs.; $150 dn. 4630 Broadway.

BEAUTY SHOP—N. Oak Pk., stm. ht., new. dec., liv. qtrs., ldy. privl., low rt. Vil. 6022.

BEAUTY SHOP for sale or rent—Living rms. All chrome. For infor. call Van 0428.

BEAUTY Shop—Well estab. bus. in Belmont-Broadway district. Lakeview 2192.

BEAUTY SHOP—IMMED. SALE. Balcony of dept. store. 4 booths. 5205 W. 25th-st.

BEAUTY SHOP—In lge. Oak Park apt. bldg. Rt. $15 mo.; htd. Address Y F 300, Tribune.

BEAUTY shop—Newly eqpd., exc. loc., south; reas.; illness. Address L O 385, Tribune.

BEAUTY salon—Est. 10 yr.; exc. opp.; inv. Priced for quick sale. 7110 Sheridan.

BEAUTY shop—All chrome; rent $25; ht. and hot w. 4865 Armitage. Berk. 7104.

BEAUTY SHOP—Modern, well established; steady trade. 1532 E. 69th-st.

CALIF. MOUNTAIN LODGE with bar—Dining room, large dance floor, 12 log cabins; open all year; 17 acres. DAWSON TRAIL, Midpines, California.

CANDY, cigars, cig., 5 & 10 items, school sup. Reas. rt. Must sac. 2639 N. Rockwell.

CANDY STORE—Across from high school. 1413 N. Leavitt-av. Armitage 2334.

CIG., mag., light lunch, school supplies; good bus.; liv. rooms; priced right; must sell; terms. Clark, 43 E. Ohio, Rm. 429.

CIGARS, cig., sch. sup., confect.—Well est.; 5 rms.-bath. 3253 S. Halsted, aft. 6 p. m.

CIGARET, candy, ice cream store—3 living rms. rear; reas. rt. Rav. 10071.

CLEANING PLANT.
Fully equipped, with G. E. C. machine; $6,000 will handle or will consider partner. ADDRESS L N 455, TRIBUNE.

CLEANING and tailoring store—Doing very good business. Will sell to young man very reas. Call betw. 12-1. 6707 N. Clark.

CLEANING AND TAILORING—Well established; reasonable. 4803 Sheridan-road.

CLEANING-TAILOR shop—Old estab. bus.; illness forces sale. 1109 Berwyn-av.

CLEANING-Tailoring-fur shop — Best opp'y for right man. Will sacr. 149 N. Homan.

CLNG.-dyeing—Est. 7 yrs. Rt. $35. Sell cheap acct. other bus. 3804 N. Clark. 12-4.

CLEAN. stores [2]—On S. S., incl. small plant; other bus. forces qk. sale. Dor. 2110.

CONFECTIONERY-SANDWICH shop—Home-made candies. Reasonable rent, with 4 rms. and bath. Wonderful opportunity. $3,000 will handle. Normal 5886.

CONFECTIONERY, Karmel corn, sch. store—Well est.; rt. $55. Sac. 854 E. 79th-street.

DELC.-MILK DEPOT—Howard-av.; lg. ice box, refr., counter, cl. stock, service from ice machine; cheap rent. Shel. 5301. Priv.

DELICATESSEN AND GROCERY—Corner location, excellent business. 4 living rms., low rent, terms. 625 Willow-st.

DEL.-Groc.—Wonderful spot, thickly settled neighborhood; will sell cheap if sold this week; rt., $20. 2064 N. Western.

DEL. gro.—Old est.; mod. elec. eqpt. paid; priced for quick sale acct. illness. Must be sold this week. Terms. 642 E. 79th.

DEL.-gro.—Busy cor. loc.; no compet.; big mon. mkr.; pres. owner 3 ys. 1258 W. 63d.

DEL.—S. Shore apt. dist. Rt. $30; liv. qtrs.; $400 req. Englehart Co., 811 W. 62d-st.

DEL.-Schl. sup., groc.—I. G. A. Lg. stck.; est. 20 yrs. $3,500; $1,500 cash. 3659 E. 99th.

DEL.—Live spot, doing $300 wkly. Aggress. cple. can dble. Tms. Ross Co., 352 E. 75th.

DEL.-groc.—Fine loc. Rt. $35. Stm. ht.; nice rms. Real barg. 2323 Montrose.

DEL.—Apt. dist.; mod.; everything paid; rt. $30; liv. qtrs., htd.; $400 req. 1520 E. 69th.

DELICATESSEN AND GROCERY—Estab. 25 years. 4 living rms. Rent. $30. 4657 Race-av.

DEL. & GROC.—Clean stock, 4 rms. in rear, acct. illness; gd. going bus. Rock. 3931.

DELICATESSEN—Groc., modern; same owner 12 yrs. Other interests. 5507 Belmont.

DELICATESSEN, candy—Elec. refrig.; 4 rms. Steam heat; rt. $35. 5516 S. Morgan.

DELC.-GROCERY—Living quarters; hot water heat; $600 full price. Aber. 3585.

DISPLAYS, fireplaces, Venetian blind mfg.; good business. 1800 Milwaukee-av.

DRESS shop—Well established clientele; busy location; selling on account of illness. ADDRESS L O 57, TRIBUNE.

DRESS SHOP—Good loc., Oak Pk.; living rms.; reas.; low rent. Clark, 43 E. Ohio.

DRESS SHOP—1652 E. 53d-st., with following. Inq. at office, East End Park Hotel.

DRUG STORE—South side's busiest corner, averaging $115 day. Stands investigation. Address L L 116, Tribune.

FLORIDA HOTEL for sale—Beautiful hotel, east coast; 150 rms., fully equipt. Reas. terms. Victor G. Williams, Delavan, Wis.

FOOD store—Modern; estab. over 10 yrs.; must sacrifice at once. $2,000 will handle; living qtrs. 362 E. 61st-st.

FOOD shop—Gd. loc.; living rms.; rt. $25; price $600. Clark, 43 E. Ohio. Rm. 427.

FOOD shop-lunch—In best rming hse. dist.; N. Side; clears nr. $100 wk. Ard. 1212.

FOOD shop—Good loc.; old est.; liv. rms. with bath; rt. $30; reas. 2852 N. Campbell.

FRUIT and vegetable store—Doing good bus. Exc. opp. for married man or partners. Call Crawford 7834 after 7 p. m.

FRUIT-VEG.-GROC.—South; est. bus.; 3 rms with bath. Prospect 7050 after 5 p. m.

GAS STATION—5494 Northwest hwy. One grease rack, 1 wash rack, 4 gas pumps. Rent $35 month. Kildare 2640.

GAS STATION—
2354 S. CRAWFORD. KOSTKA BROS.

GAS station—Super. wash and grease; low rt., no compet., must sac. Call Ave. 8744.

GAS STATION—S. Side. Wonderful oppor. Can do big bus. Pay rent only. Hum. 1834.

GAS STATION—Complete equip.; grease wash, rep.; S. S.; no cut war. Pul. 4945.

GAS station—5,000 gal. good stock; bargain $500; 2 pits. 4228 W. Grand-av.

GROCERY and meat market—Located 30 mi. W. of Chicago; good location; going business. Address L G 358, Tribune.

GROC., fruit, veg.—Large, clean stock. Busy loc.; doing good bus.; mod. elec. equip. All paid. Terms. Clark, 43 E. Ohio, Rm. 427.

GROC. and mkt.—Good going bus.; mod. eqpmt.; well stocked; stm. htd.; rent $50; price $2,900; acct. illness. Prospect 8225.

GROC.-DEL.—Good bus.; large stock; mod. fixt.; cheap rent. Pr. $2,300. Buc. 8798.

HAMBURGER shop—Exc. loc.; factory and transit district; modern equip.; $600 required. Owner retiring. Vir. 9502.

HAMBURGER-Chile-Lunch—With flat; S. W. 22d-st.; well eqpd.; best oppor.; your chance. Lv. city; barg. Address A 183, Tribune.

HAMB.—Most mod. shop N. W. side; busy transfer cor.; long lse. Sac., other bus. E-Z tms. Trade car or what? 802 N. Pulaski.

HAMBURGER-Lunch—Reas.; busy loc.; well estab. 612 W. North-av., near Ogden-av.

HAMB.—Seats 10; always busy. Ideal for 2. Only $275 req. Englehart Co., 811 W. 62d.

HAMBURGER-lunch—Est. 3 yrs. Mod. equip. Excel. location; reas. 7930 S. Halsted.

HAND laundry—Reasonable; guaranteed living for couple. Lincoln 2490.

HAND LDRY.—Long estab.; offered for imm. sale; reas. priced for cash. Bri. 2972.

HAND laun. and clean.—Exc. loc. Reas. rt. Sacr. 1205 Bryn Mawr, after 5 p. m.

HOSIERY, lingerie, and variety store—Reas.; liv. quart.; rent cheap. 5905 W. Lawrence.

HOTEL—North; modern; 82 rms. Gross inc. $2,000 mo. Long lse.; excellent loc. Price $10,000. Curran & Cain, 4545 Broadway.

HOTEL—32 r., nr. N. S., rt. $75, 3 Y. L., inc. $400 r. w., will net $150, $1,700. Steinbock & Alexander, 160 N. La Salle.

HOTEL—33 rms. in small Ill. town. Acct. illness. Address A 385, Tribune.

HOTEL—100 rms.; rt. $550; nets $500; req. $7,500. De Woskin Co., 105 W. Madison.

HOT dog-hamb.—Well estab., equipt. reas.; acct. of illness. 2142 W. Roosevelt-rd.

ICE CREAM and luncheonette—Counter, freezer. Well estab., gd. loc. Will sell all or part equip. Low price. Abe. 4792.

LIQUOR STORE and TAVERN—Colored district; attractive stock; corner location. Address L O 278, Tribune.

LIQUOR STORE—FOR SALE.
Wonderful oppor. Phone IRVING 9576.

LUNCH room—Modern equipment; open kitchen; seats 50. Rent $60; nets $250 monthly. Priced to sell; trms. 5403 N. Broadway.

LUNCH—Ideal loc.; well equipt; long est.; nice bus.; low rent; opp. for Swedish cook; $700 req. Englehart Co., 811 W. 62d-st.

LUNCH room—Factory district; sacrifice acct illness. Call Monroe 8048.

LUNCHROOM—VERY CHEAP.
1541 N. DAMEN.

MEAT market—Old estab. market; good business. Reasonable. Hyde Park 9863.

MEAT MARKET—Complete; neighborhood trade. $1,500 cash required. Regent 1210.

MEAT market and grocery—Established 4 yrs. Good location. Cicero 1962.

MILLINERY—Estab. bus; 64th, Halsted; sac. Leaving city. Address M D 101, Tribune.

BUSINESS OPPORTUNITIES.

Businesses for Sale.

NEWSPAPER-Magazine Stand—Estab. loop location. Inq. 220 S. State, Rm. 530.

PAINTING—Dec. contr.; bus. high class; est. 11 yrs.; gross $24,000 yr. Aug. bus. was bet. than May. Lak. 6370 or Lak. 1723.

RADIO sales & serv.—Owner 5 ys. Best 79th-st. loc. Will sell all or half inter. acc. disagr. partners. Ross Co., 352 E. 75th.

REST.—Beaut. setup, south edge of loop; $50 a day, can increase. Closed nites and Sundays; $1,000 req. Englehart Co., Nor. 7447.

RESTAURANT—In hotel lobby. Low rent. Pr. $300. 620 N. State-st. See Mr. Bauer.

RESTAURANT—Loop; exc. opp. for couple; beau. equip.; sac.; rent $60. Web. 2376.

REST.—Sale or rent. Opp. for American-Jewish. 6930 Glenwood-av., nr. Morse L.

RESTAURANT—Sub. loc.; doing nice bus. Good equip. Terms. Clark, 43 E. Ohio.

RMG. hse.—36 rms.; all kitnts.; good lease; stoker, new furn. and Frigid. $2,000 cash req. Private party. Address L C 451, Tribune.

ROOMING house—36 rms.; rent $75; 6 elec. refrig.; income $300; w. side; price $1,200. Cash $1,200, bal. easy tms. Mon. 7362.

ROOMING hse.—48 rms., 13 baths, 1-2 kitchenettes; income $750 mo.; all trans; $2,500 cash req. Broker. Longbeach 6770.

RMG. hse.—42 rms.; Uptown; clears $300; long lse.; $1,500 req. Capps Co., Sup. 6160.

RMG. HSE.—R. R. men; nets $90 mo. over living; $300 req. Englehardt. Nor. 7447.

RUBBER door mat mfg. mach. and equip. for mass prod. Low rent; gd. opp. for right party. Bitt. 4194. Sun. Well. 6223 days.

SHOE REPAIR SHOP—Machinery; real sacr.; dependable outfit. $150. 3414 N. Cicero.

SHOE repair shop—At 7906 S. Prairie; will sacr. acct. death. Apply 11834 S. Union.

SHOE repair shop—Clean work; gd. prices, loc.; low rt.; reas. 41 W. Chicago, Oak Pk.

SOAP, Soap Powder, Detergent Mfg. Co.—Equip. alone worth $10,000; worth seeing! First Nat'l Soap Co., 1338 W. Fullerton.

SQUIRT route—For sale; 7 counties in Indiana. J. Colarich, 10840 Torrence-av.

TAILOR and fur shop, good reason for selling. 1538 Howard-street.

TAVERN—Swell Edgewater loc.; rt. $45 mo. $40 day bus. 42 ft. bar. Very mod. Real buy
GEO. A. KANE & CO.
828 N. STATE. DEL. 2305.

TAVERN—Small; doing gd. bus.; next to L sta., transfer, trade. 619 S. Cicero.

TAVERN—Est. 7 yrs.; good location and bus.; reas. 3542 W. 59th-st. Hem. 3187.

TAVERN-rest.—Sac. Near large ind. plant; est. 15 yrs. 2552 So. Western-avenue.

TAVERN—Established 6 yrs. Can draw $250 mo. Reasonable. Wentworth 1055.

TAVERN—Estab. 8 yrs. sell acct. sickness. Reasonable. Humboldt 8547.

TAVERN-rest.—Sac. $3,500 cash; est. 15 yrs. Mod. eqp.; nr. lp. Address L D 250, Tribune.

TAVERN with kitchen; modern fixtures; gd. location. Leaving town. Columbus 3244.

TAVERN—High class; fully equipt.; lv. quar.; 7508 Stony Island. Call after 6 p. m.

TAVERN—All modern equip. with kitchen; rent $140; will sacrif. 1549 E. 53d-st.

TAVERN—High class; fully equip. Devon-Western dist.; reas. Sun. 0815 aft. 6 p. m.

TAVERN-RESTAUR.-BAR-B-Q — S. E. cor. Devon-Kedzie; all el. equip; sac. Rog. 8062.

TAVERN—Selling acct. illness. Worth $1,400; sacr. for less than ½. Edgewater 1846.

TAVERN for sale—4145 N. Lincoln-av.; 7 years in business; acct. of illness.

USED and new furn. and uphol.; going bus. in lg. town 90 mi. fr. Chi. in Mich.; exc. opp.; own. must sell at once; cheap. Address B Y 34, Tribune.

VALET shop—With comb. presser and hat machine; bargain. 3454 Indiana-av.

If the kind of store or business you want is not offered for sale today, why not advertise in the Business Opportunity Wanted Column? Stop in today at the Tribune Want Ad office, Madison and Dearborn streets, or call Superior 0100. Ask for an Ad Taker.

Partnerships and Investments.

MAN or woman—Clean cut, gentile, with $1,000 cash, for ½ interest in good paying food shop, nr. n.s. Address L S 574, Tribune

Concessions, Locations, and Leases.

CONFECTIONERY for sale this week. Very reas.; doing betw. $1,300-$1,500 per mo. Sell acct. other interests. Silber. Drexel 4477, between 2-5 p. m.

MEAT MARKET—N. SIDE; WONDERFUL SPOT FOR LIVE OPERATOR; LITTLE CASH NEC. WALTER BONIN, CEN. 4538.

BEAUTY SHOP—To rent, fully equipped, reasonable. 5042 Lincoln. Ard. 8655.

FOR RENT—Garage, ideal loc. suitable for storage or gd. spot for mfrg. Oak. 6323.

SWEDISH operator for super serv. station, No. Side. Also 2 S. S. loc. Bri. 6666.

EQUIPT. massage parl.—For rent in connect. with beauty salon. 201 E. Delaware.

Business Equipment.

3 PORTABLE P. A. systems — Like new. Phone Longbeach 7938. The Movie Shop, 2440 Catalpa-avenue, Chicago.

BEAUTY SHOP EQUIPMENT—Will separate. Reasonable. Call Beverly 0688.

COMPLETE beauty shop equipment by priv. party. Will sacr. Address L M 223, Tribune.

EQUIPMENT for dressmaker or tailor—Davenport. No reas. offer refused. Tues. only. Rodney, 209 S. State, R. 932. Web. 2079.

SHOE repair machinery—Compl. all details. Ex. cond. Sac. acct. death. Albany 1661.

Business Service.

IF YOU CANNOT SELL YOUR BUSINESS for all cash, sell on time and we will buy your mortgage. R. EDWARDS, 9 W. Washington. Fra. 1966.

Wanted.

MAN—Aged 40, has $10,000 to invest in legitimate mfg., mail order, or distrib. bus. with serv., or will buy outright. No promotions. Address L D 55, Tribune.

LET Us Sell Your Business. Confid. Serv. DELMONT CO., 2839 N. Clark. Bit. 2584.

LET Clark sell your gro., del., conf., rest. NO ADVANCE FEE. Del. 6979. Bit. 8183.

GAS STATIONS WANTED—Feldman Petroleum, 544 West Roosevelt. Harrison 3500.

SELL YOUR BUSINESS, CONFIDENTIAL. B. WILSON 30 N. LA SALLE. Dea. 1026.

WE PAY CASH for stores and merchandise. L. Goodman, 672 Roosevelt. Canal 8625.

WILL invest in Millinery Mfg. and service. Gd. inside man. Address A 378, Tribune.

ROOMING house wanted—West of Garf. Pk. by priv. pty. Address A 400, Tribune.

STORE AND BAR FIXTURES.

COMPLETE set of meat market fixtures—Must sell cheap. 1409 Fullerton.

12 FT. MEAT CASE and ice machine. 3356 Lawrence-av.
KLING-RICHTER CORP.
1234 W. Washington. Canal 5788.

FOR SALE—Compl. bar equip., lunch counter and refrig. See at IDLE HOUR BOWLING ALLEYS, 3118 N. Ashland-av.

25c A DAY rents a 10 cu. ft. electric refrigerator for food or beverages. Eventual ownership. Phone Andover 4444.

USED 9 ft. double duty Super Cold Refrigerator counter, with machine, $375. Terms. 1512 S. Michigan. Cal. 6307.

DOUBLE DUTY REFRIG. COUNTERS—6 and 8 ft.; very cheap. 220 W. Huron-street.

TWO burner steam table—Perfect condition. 3 booths. Reas. 1153 W. 63d-street.

STORE-tavern fix.—Hamburger lunch equip.; new, used. Chas. Bender Co., 608 N. Wells.

SHOW CASES, WALL CASES, COUNTERS, TABLES FOR ANY BUS. 1672 W. OGDEN

8 FT. refrig.—Meat case with coils; bargain, $60. Hussmann, 551 W. Washington.

USED 1 yr.—Globe slicer and Dayton scale. 1921 W 47th-street.

HAIR dryers, $15; waving machines, $39; marcel chairs, $4. Paidar, 1120 N. Wells.

TERMS OF SUBSCRIPTION OF THE TRIBUNE

Order for mail subscription must be accompanied by remittance to cover.

Rates in Illinois [outside Chicago], Indiana, Iowa, Michigan, and Wisconsin:

Daily, without Sunday, one year, $5.00; six months, $2.50; three months, $1.25; two months, $1.00; one month, 50 cents.

Daily, with Sunday, one year, $12.50; six months, $6.25; three months, $3.15.

Sunday only, one year, $7.50; one month, $1.00.

Rates of subscription in postal zones 3 and 4 [measured from Chicago], outside of Illinois, Indiana, Iowa, Michigan, and Wisconsin:

Daily, without Sunday, one year, $7.50; one month, $1.00.

Daily and Sunday, one year, $15.00; one month, $2.00.

Rates of subscription in zones 5, 6, 7, and 8 [measured from Chicago], Canada, and Mexico:

Daily, without Sunday, per year, $12.00; one month, $1.50.

Sunday only, one year, $7.50; one month, $1.00.

Daily and Sunday, one year, $19.50; one month, $2.50.

Foreign: Daily Tribune only, $25.00 per year; with Sunday, $42.00 per year.

Give postoffice address in full, including county and state. Remit in express money order, draft, or in registered letter at our risk to the Tribune company, publishers, Tribune Square, Chicago.

We cannot be responsible for currency sent thru the mail.

Persons wishing to take The Tribune by carrier may order it by postal card or telephone Superior 0100. When delivery is irregular, make complaint.

All unsolicited manuscripts, articles, letters, and pictures sent to The Tribune are sent at the owner's risk, and The Tribune company expressly repudiates any liability or responsibility for their safe custody or return.

MEMBER OF THE ASSOCIATED PRESS.

The Associated Press is exclusively entitled to the use for publication of all news dispatches credited to it or not otherwise credited to this paper, and also to the local news published herein.

All rights of republication of special dispatches herein also are reserved.

Chicago Daily Tribune
THE WORLD'S GREATEST NEWSPAPER
TUESDAY, SEPTEMBER 17, 1940.

Map Identifies 78 Chicago Draft Districts for Registration Oct. 16—German Raiders Hammer London Again

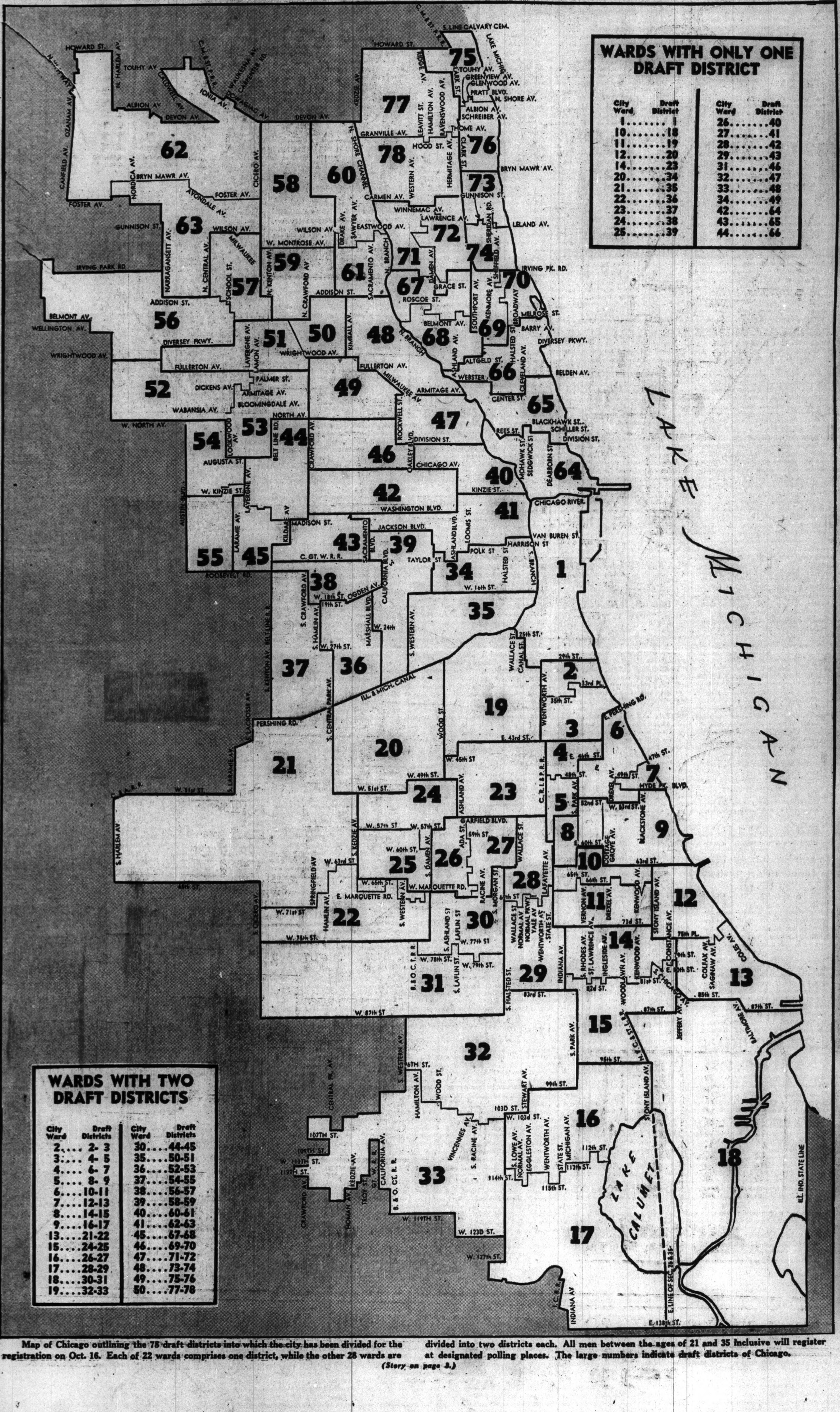

WARDS WITH ONLY ONE DRAFT DISTRICT

City Ward	Draft District	City Ward	Draft District
1	1	26	40
10	18	27	41
11	19	28	42
12	20	29	43
14	23	31	46
20	34	32	47
21	35	33	48
22	36	34	49
23	37	42	64
24	38	43	65
25	39	44	66

WARDS WITH TWO DRAFT DISTRICTS

City Ward	Draft Districts	City Ward	Draft Districts
2	2- 3	30	44-45
3	4- 5	35	50-51
4	6- 7	36	52-53
5	8- 9	37	54-55
6	10-11	38	56-57
7	12-13	39	58-59
8	14-15	40	60-61
9	16-17	41	62-63
13	21-22	45	67-68
15	24-25	46	69-70
16	26-27	47	71-72
17	28-29	48	73-74
18	30-31	49	75-76
19	32-33	50	77-78

Map of Chicago outlining the 78 draft districts into which the city has been divided for the registration on Oct. 16. Each of 22 wards comprises one district, while the other 28 wards are divided into two districts each. All men between the ages of 21 and 35 inclusive will register at designated polling places. The large numbers indicate draft districts of Chicago.

(Story on page 3.)

[Associated Press Wirephoto.]

Girl pointing to bombed home in London after she had been rescued from debris in which she was buried by blast.

[Acme Photo.]

King George of England talking with some of his subjects whose London homes were destroyed by German raiders.

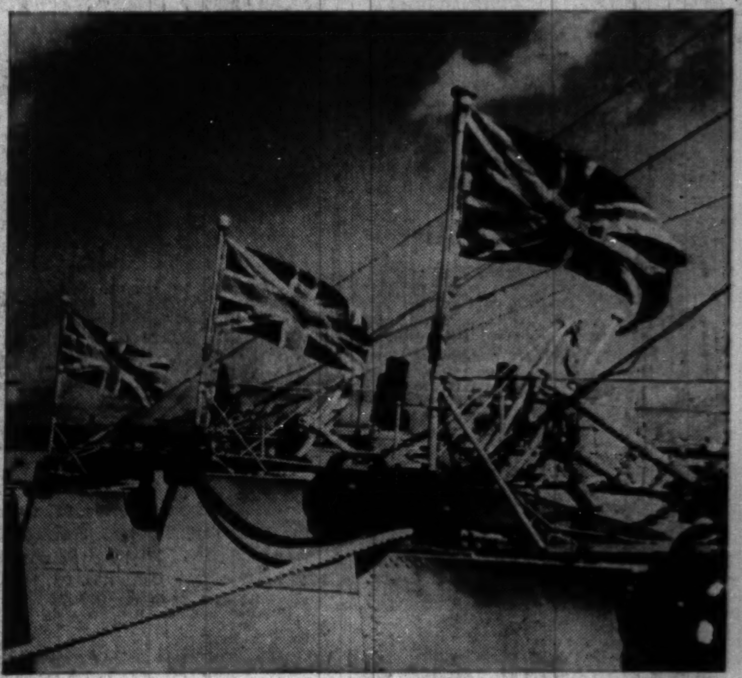

[Associated Press Wirephoto.]

Three of 50 United States destroyers traded to England flying the Union Jack at Canadian port while waiting to sail.

[Associated Press Wirephoto.]

Mrs. William B. Bankhead (left) and her stepdaughter, Tallulah, the actress, at capitol rites for speaker of house.

(Story on page 16.)